The Weather
Today—Mostly sunny and warmer with high about 92. Saturday—Quite warm with showers by night. Yesterday—High, 89 at 5:02 p. m.; low, 68 at 5:52 a. m. (Details on Page B-11.)

Phone NA. 4200

The Washington Post

FINAL

Phone NA. 4200

NO. 26,342 | Copyright, 1948, By The Washington Post Company. | Entered as Second Class Matter, Postoffice, Washington, D. C. | WASHINGTON: FRIDAY, JULY 30, 1948 | CARRIER DELIVERY PER MONTH: Daily & Sunday $1.75 City Zone $1.50 elsewhere; Daily Only .90 " " .50 " ; Sunday Only .45 " " .65 " | SINGLE COPY PRICE: Daily .05; Sunday (city zone) .10; Sunday (elsewhere) .15

President's Price Rollback Plan Gets Hostile Reception; House Blocks Housing Action

Three-Day Recess Virtually Kills T-E-W Bill Hopes For This Session

By Robert C. Albright
Post Reporter

The Senate-passed Taft-Ellender-Wagner long-range housing bill, No. 2 point in the President's "must" program, was virtually killed off for the session yesterday by a three-day recess of the Republican House.

The recess effectively barred any chance of "discharging" the House Banking and Rules Committee before August 23 — first "discharge day" the bill could be forced up by petition.

Leaders said the "quickie" session will adjourn before that date.

Signatures Total 155

In a House speech, Representative Helen Gahagan Douglas (D., Calif.) appealed to House members, particularly Southern Democrats, to sign the discharge petition regardless of the new deadline. Signatures reached 155 yesterday, just 63 short of the 218 majority required to force a vote.

Mrs. Douglas charged GOP leaders are "deliberately setting the date for adjournment in the fear that we will complete the housing discharge petition," but told newsmen:

"They won't dare adjourn if a majority of the House signs."

Representative Jacob K. Javits (R., N. Y.), House author of the bill, said it is "inconceivable" Congress will adjourn if the petition is completed.

Walter A. Reuther, UAW-CIO president, in a wire to Gov. Thomas E. Dewey of New York called on the GOP nominee to "ask the Republican leadership to reverse its announced plan to kill the T-E-W bill."

Reuther wired Dewey: "The American people are entitled to an immediate expression of your attitude on this vital issue."

Leaders' Statement Approved

House Republicans meanwhile unanimously approved the GOP leadership statement drafted Tuesday, calling for quick adjournment, and practically saying "No" in advance to long-range housing and other major bills on the President's program.

And the House, in a session devoted almost entirely to partisan recriminations on the special session program, heard Representative Everett M. Dirksen (R., Ill.) charge the measure would increase inflationary pressure without relieving the home shortage.

Following the House Republican conference, Speaker Joseph W. Martin, jr. (Mass.) said Congress should be able to adjourn "by 15 days from now."

Both Martin and House Republican Leader Charles A. Halleck (Ind.) stressed that some action "of an emergency nature" is possible on housing, prices and some other measures.

Martin said there is "a great possibility" the Displaced Persons Act may be amended to remove alleged discrimination by permitting admission of DP's who entered American zone camps up to April, 1947.

He put only one other bill on Mr. Truman's urgent list in the green light class—the proposed 65-million-dollar loan for comple-

See CONGRESS, Page 2, Col. 3.

In Credit Control Testimony

Row With Snyder Flares Anew As Eccles Says 'Bust' Is Sure

By John W. Ball
Post Reporter

Last winter's row between Marriner S. Eccles of the Federal Reserve Board and Treasury Secretary John W. Snyder, in which Eccles was demoted as Reserve Board chairman, broke out anew yesterday.

Eccles told the Senate Banking Committee that the Treasury Department had stifled the Reserve Board's program last November for increases in bank reserves—a plan similar to that now being asked by President Truman. Inflation has gone so far, Eccles said, that a "bust" is certain.

"It's too late," he said, to prevent some degree of depression. "You can only moderate it now."

He explained that he wanted to emphasize the Reserve Board's "continuous" stand in favor of credit controls.

"I don't want the board to be the goat when the bust comes," he said.

"We certainly are going to have a bust. When, I cannot say," Eccles declared. "You've got to stop this sort of thing before it's happened."

Mr. Truman demoted Eccles as board chairman last year, and named Thomas B. McCabe, a Philadelphia industrialist and banker, in his place. In notifying Eccles of his demotion, Mr. Truman indicated Eccles was his choice as vice chairman. When that appointment failed to be made after two months, Eccles notified the White House that he would refuse to accept it.

The demotion of Eccles was laid directly to a feud between him and Snyder, although both denied it. Later, in surprise testimony by the then Undersecretary of State William L. Clayton, Clayton revealed that Snyder had discussed the appointment of McCabe to Eccles' job with him. Snyder later admitted this.

Eccles told the committee yesterday that a credit control plan he drafted for President Truman last fall never saw the light of day.

The revelation came when Committee Chairman Charles W. Tobey

See ECCLES, Page 3, Column 4.

Bills Introduced In Both Houses Also Would Allow Wage, Credit Regulation

By Marshall Andrews
Post Reporter

The Truman administration sent to Congress yesterday its apparently hopeless bid for control of runaway prices, wages and credit.

Legislation incorporating the whole program that President Truman advocated in his message to Congress was laid before two congressional committees.

In asking for sweeping powers over the country's economy, the President was plainly opening not only the major battle of the short session but the hottest engagement of the election campaign. His proposals met an outspokenly hostile reception from the Republican majority even before their presentation.

Bills Introduced

Introduced formally by Senator Barkley (D., Ky.) and Representative Spence (D., Ky.), the inflation control bill would give the President authority until June 30, 1950, to:

1. Roll back to the level of November, 1947, prices of items important in the cost of living which have risen more than 20 per cent since June, 1946.
2. Establish priorities for any material or facility and allocate any basically affecting production or the cost of living.
3. Exercise control over wages when an employer affected by price ceilings expects to use a prospective wage raise to seek an increase in maximum prices.
4. Restore wartime controls over consumer credit with special attention to installment buying.
5. Regulate directly speculation on commodity exchanges.
6. Regulate bank credits.
7. Exercise inventory control of scarce commodities which affect essential production or the cost of living, with the right to ration these commodities to industry.

Porter Before Committee

Mr. Truman's bill was presented to the House Banking Committee by Paul A. Porter, former OPA administrator and now a temporary White House aide. Committee Chairman Wolcott (R., Mich.) dismissed it and Porter's arguments in its behalf with this comment:

"We cannot have price and rationing controls and still have full production. And only through full production can we stabilize our economy."

Prodded by Wolcott to indicate what commodities would first be controlled, Porter gingerly and with considerable indirection suggested that:

1. Meat was the "most conspicuous" commodity on the high price list.
2. Fluid milk and dairy products were "in difficulty."
3. Clothing, basic nonferrous metals and steel "should be given immediate consideration."
4. Building materials "should come in for consideration."

Across Capitol Hill the Senate Banking Committee was hearing

See PRICES, Page 3, Column 1.

Armed Forces Warn Oil Men To Fill Needs

'Mandatory Action' Threatened Unless Action Is Immediate

The armed forces warned the petroleum industry yesterday it must meet a shortage of military oil and gasoline within a week or face "mandatory action."

Rear Admiral E. D. Foster, director of the military's petroleum purchases, said the services are short 1,700,000 barrels of motor fuel and "slightly behind" on aviation gasoline and diesel oil. It has been impossible, he said, to build up a "fair minimum essential working stock."

Because of the Berlin crisis and other international problems, he said, "nothing short of 100 per cent coverage is acceptable."

Max Ball, head of the Interior Department's gas and oil division, said Foster's threat referred to a draft law provision requiring oil companies to meet military demands and argue prices later.

Industry officials said oil companies would be urged to see that military requirements are filled before nonmilitary needs.

Foster and Maj. Gen. Thomas Larkin, Army Quartermaster General who backed him up, appeared before the National Petroleum Council, an industry group set up to advise the Interior Department on oil problems.

The meeting was called ostensibly to discuss possible ways of avoiding a gasoline shortage late this summer and a heating oil shortage next winter.

Walter Hallanan, council president, reported next winter's fuel oil outlook has "improved considerably" although stocks in the East "are not as high as they should be."

Government officials said the gasoline outlook is "better than we expected" and it might be possible to get through the summer with only a few isolated shortages.

World Oil Situation To Be Reviewed in Post

See Section II of The Washington Post Sunday for an exhaustive study of oil in the postwar world. Written by H. G. Moulton, New York engineer, the first installment will appear under the title, "The World's Oil."

Poll Tax Bill Starts Polite Filibustering

Southerners Lacking In Old Fiery Attack; Republicans Go Along

A "gentleman's filibuster," with courteous assists from the Senate Republican leadership, got under way yesterday as Southern Democrats launched their campaign against Federal action to repeal the poll tax.

Missing entirely were the old Southern fire-and-brimstone appeals to emotion and racial prejudices.

Missing, too, were any signs of a squirming GOP drive to dam at the outset a flood of oratory against one of the 18 points covered by President Truman in his message to Congress Tuesday.

Not yet ready to act on either inflation or housing, the two major demands the Chief Executive made on Congress, the Republicans placidly agreed to let members of the President's own party air their differences with the Administration position.

Height of Courtesy

The very height of senatorial courtesy and consideration was reached.

Senator Tom Stewart (D., Tenn.) ran out of material late in the afternoon. He politely mentioned to the acting Republican floor leader that he had some more material available in his office and he wished to continue for another 30 minutes.

Therefore, he said, he would ask unanimous consent to hold over the tag-end of his speech until this morning.

Suavely the Republicans agreed and the Senate was recessed at 4:14 p. m., until 11 a. m. today with the understanding that Stewart has the floor at that time. He can yield to another Southern Democrat if he gets weary.

Hill Startles Chamber

Only once was a loud note sounded in the gentle harmony. That was apparently because of a short-lived confusion in signals.

GOP Senator William E. Jenner (R., Ind.) had gained the floor and given a long speech accusing the Administration of discouraging meat production.

When he ground to a halt, Alabama's Senator Lister Hill jumped to his feet and startled the quiet

See SOUTH, Page 4, Column 5.

Bevin Says Crisis May Cause Britain To Peg Army

Demobilizing Won't Be Continued Unless Berlin Tension Ends, Commons Is Told

London, July 29 (AP).—The British government may halt the demobilization of its armed forces "in a few days" if the Berlin crisis is not settled, Foreign Secretary Bevin said today.

Bevin told the Commons in a carefuly worded statement that he hoped the crisis will be settled, and that steps are now being taken in Moscow to determine whether there is a possibility of negotiations that would end the entire cold war in Europe between East and West.

"We feel as a government that if matters are to be pressed, which I hope they will not be, to the point that we have to exercise defensive measures in conjunction with Berlin, we prefer to deal with that as one matter and put permanent organization of our defenses into another category," he said.

"In our calculation we did not assume that the policy of our wartime Allies would lead to a situation which might involve use of force," the foreign secretary declared.

"The situation which has now arisen has, of course, compelled us to reexamine the whole position. His Majesty's government are determined to take any measures which seem necessary to meet the situation."

Bevin's announcement that the government is considering stopping demobilization came after Winston Churchill, the Conservative leader, warned that the dispute with Russia "is very serious and might easily become one of life and death."

Speaking a few hours after American and British envoys had arrived in Moscow to explore the possibilities of negotiation—with the lifting of the Berlin blockade as a preliminary condition—Bevin said he hoped the new diplomatic steps "will lead to peace and security in Europe for us all."

He thus confirmed what a responsible British official yesterday first reported—that the three Western powers have agreed on the conditions not only for negotiations on Berlin and even Germany, but all Europe as well.

He said the decision as to East-West negotiations will "probably be taken on the highest levels," a possible indication that it might be put up to Premier Stalin.

Britain now is demobilizing its

See CRISIS, Page 18, Column 3.

4-Power Conference May Be Held Sept. 21

Moscow hears reports that a four-power conference on Berlin and Germany will be arranged for Paris about the time of the United Nations Assembly, September 21. Story on Page 17.

Soviet Deputy Foreign Minister Vishinsky arrives at Belgrade for the Danube Conference which opens there today. Story on Page 19.

Doctor's Wrong Cancer Diagnosis Costs $25,200

London, July 29 (U.P.).—An American was awarded $25,200 damages today because a doctor told him six years ago that he had cancer and would live only a few months.

James Forbes Whiteford, an American consulting engineer, said he sold his business at a loss and went back to the United States to die after hearing Dr. John Bowman Hunter's diagnosis.

Whiteford brought suit after an American surgeon found no evidence of cancer.

Justice Sir Norman Birkett said Hunter was negligent in not making a microscopic examination and in not using a cystoscope.

Furniture Sold Immediately Through Post Ad

LIVING-ROOM SUITE, sofa, chair to match, $25. CH. xxxx.

Mrs. E. B., Quebec Street, Arlington, placed this ad in another paper, ran it several days and didn't get a call. When she inserted the same notice in The Post both items were bought in one day.

For selling used household articles, get results with The Post. Call NAtional 4200.

Accident in Night Club

2 Vanishing Policemen Seized After Girl Is Shot in Cafe

R. H. Holifield — Dorothy Kilmer — W. W. Edmondson

Principals in Accidental Shooting at After-Hours Club

Two Eleventh Precinct policemen were charged last night with assault with a dangerous weapon in connection with the accidental shooting of a 20-year-old girl early yesterday in a 14th st. cafe.

The girl, Miss Dorothy Kilmer, of 1314 Fairmont st. nw., was critically wounded in the shooting which occurred in the Palm Grove Club, 1601 14th st. nw.

The policemen, identified as Pvts. Wayne William Edmondson, 22, and Roland H. Holifield, 26, were immediately suspended by Acting Police Superintendent Floyd A. Truscott. They were released in $2000 bond each pending appearance in Municipal Court today. Maj. Robert J. Barrett, chief of police, is on his vacation.

Police said the two policemen left the cafe after the shooting and went to their homes without making a report. This, police officials said, was one of the "worst" parts of the case.

According to Lieut. Jeremiah Flaherty, chief of the homicide squad, Edmondson, after appearing at headquarters, made a statement in which he admitted he was holding Holifield's service revolver when it was accidentally discharged.

Miss Kilmer, who before she collapsed had time to tell police the shooting was accidental, was in critical condition at Emergency Hospital last night, her left side paralyzed from the hip down, according to doctors.

When Holifield appeared for duty at 4 p. m. in the Eleventh Precinct Station in Anacostia, he was ordered to report to headquarters. When he arrived there he had Edmondson with him.

Witnesses scanning policemen's pictures had pointed out Holifield's to detectives after five other members of the force had been questioned by homicide squad detectives, all of whom had been mobilized by Lieutenant Flaherty and worked on the case all day.

Went to Their Homes

Lieutenant Flaherty said Edmondson readily admitted the accidental shooting and said both he and Holifield returned to their homes after the incident. Edmondson lives at 2210 Shannon pl. se., and Holifield at 4000 Ely pl. se. Both are single.

A police official said the men had admitted having a few drinks. However, the official added that witnesses stated the policemen were not drunk.

While Edmondson, who was dressed in brown shirt and slacks at the time of the shooting, was on his day off, Holifield had gone off duty at midnight and still wore his uniform, though without cap or badge, witnesses said.

Several witnesses, including George Stott, manager of the club, told detectives the man in brown was accompanied by another man wearing a police-type uniform, but without a badge or cap.

Stott and Howard Patterson, assistant manager, said Miss Kilmer, a former part-time hat check girl at the Palm Grove Club, has been a frequent customer at the place. She was accompanied yesterday by a sailor and a married couple, who disappeared after the shooting, police said.

Patterson had called police to the club at about 4 a. m., to investigate a man who was bootlegging whisky across the street, according to his complaint. Stott said the two policemen overheard Patterson's phone call and told him he didn't need to call the police. They then went out, he said.

Police in a scout car responded to the call, and in arresting the alleged bootlegger, saw the two men, whom they thought they recognized as policemen, without

See SHOOT, Page 12, Column 5.

SCC Approves AB&W Bus Fare Increase

Intrastate Rate Hike Of 2½ Cents Takes Effect September 1

Intrastate passengers among the 70,000 daily riders of the AB&W Transit Co. will begin paying a 2½-cent fare increase September 1 under a boost approved yesterday by the Virginia State Corporation Commission.

The Virginia rate-fixing body set the September 1 effective date for the boost after hearing the Alexandria bus company's application yesterday.

The Intrastate Commerce Commission has a similar AB&W application applying to interstate fares before it now.

Under the SCC-approved boost, the bus company's present 5-cent fares will go up to 10 cents single fare, with two tokens for 15 cents; 10-cent fares will jump to 15 cents straight, or a 7½-cent token plus a nickel.

In testimony before the SCC, AB&W officials said it was virtually impossible to separate interstate from intrastate business because the same equipment and operators were used on both.

Bus Line General Manager Beverley C. May said high cost of supplies and materials and wage hikes caused a loss of $44,417 to the line for the first quarter of 1948.

But if both the SCC and the ICC approved its fare requests, the company said, it would realize a net annual profit of about $95,000.

Miami Bus Line Seeks To Lower Fare to Dime

Miami, Fla., July 29 (AP).—A reduction in bus fares in an attempt to lure more riders is planned by the Miami Transit Co.

William D. Pawley, president of the company, announced today he will ask permission to try a straight 10-cent fare. Cash fare is now 13 cents with tickets 10 for $1.

Pawley said his company wanted to try the lower fare "to see if it won't work better and encourage more people to ride buses."

Truman Completes Plans for Flight To New York City

President Truman completed plans yesterday for his flight to New York Saturday and from there by plane to Missouri to vote in the Democratic primary Tuesday.

Mr. Truman will take part Saturday in dedication of New York's new International Airport at Idlewild. He will leave Washington in the presidential plane, the Independence, at 1:20 p. m. (EDT), arriving at Idlewild Airport at 2:15 p. m. He will speak extemporaneously for 10 minutes, then take off from New York at 4:05 p. m., stopping in Washington at 4:55 p. m., to drop off the White House military aides. His plane will leave almost immediately for Kansas City, where he expects to arrive at the Fairfax airport about 7:30 p. m.

He will vote at Independence next Tuesday and return to Washington next Wednesday or Thursday.

Roosevelt's Guards Suspicious

Secret Service Guns Covered De Gaulle at Casablanca

Secret Service guards of President Roosevelt were so suspicious of Gen. Charles De Gaulle at the Casablanca conference that they kept him covered with their guns throughout his meetings with the President.

The story is told by Robert E. Sherwood in a Collier's article on "The Secret Papers of Harry L. Hopkins."

De Gaulle, now leader of the Rightist Rally of the French People (RPF), had been very reluctant to join Roosevelt and Prime Minister Churchill when they met in North Africa in January, 1943. Foreign Minister Anthony Eden had to argue with De Gaulle in London for nearly a week before he agreed to go.

The Frenchman was offended because he had not been forewarned of the North African invasion or of the Casablanca conference. Also, his relations had not been cordial with Gen. Henri H. Giraud, whom the Allies had chosen to be the French leader in Africa.

Describing the first meeting of Roosevelt and De Gaulle, Hopkins wrote in his diary:

"In the middle of the conference I noticed that the whole of the Secret Service detail was behind the curtain and above the gallery in the living room and at all doors leading into the room, and I glimpsed a tommy gun in the hands of one.

"I left the conference and went

See HOPKINS, Page 17, Column 1.

Patterson Paper Willed 7 Employes

Relatives, Friends And Charity Share Estate Valued at 15 Million Dollars

The Washington Times-Herald is given outright to seven top executives of that newspaper under the will of Mrs. Eleanor Medill Patterson.

Total value of the estate left by Mrs. Patterson, owner, editor and publisher of the Times-Herald who died unexpectedly last Saturday, is estimated by her lawyers at a "minimum" of 15 million dollars.

Disposition of the newspaper, and her bequests to relatives, friends and a large number of charities, were disclosed when the will was filed yesterday in District Court.

Climax of Benevolence

The gift of her newspaper to the seven employes was a climactic act of benevolence in the dramatic career of "Cissy" Patterson, who bounded into journalism in 1930 with a cable to William Randolph Hearst, asking that she be made editor of the Washington Herald.

The executives named to share ownership of what is now a 24-hour "around the clock" publication, are:

William C. Shelton, general manager.

Frank C. Waldrop, editor-in-chief.

Edmund F. Jewell, advertising director.

Michael W. Flynn, supervising managing editor.

H. A. Robinson, circulation director.

J. Irving Belt, mechanical superintendent.

Mason S. Peters, night managing editor.

Original Will Named Porter

An eighth person, C. B. Porter, was named as one of the beneficiary-owners under the original will, dated November 7, 1946. But Porter, Times-Herald treasurer until a year ago, left the newspaper entirely "about two months ago," officials said, and thus does not share in the estate because the will provided the newspaper beneficiaries must be employed at the time of Mrs. Patterson's death.

The seven new owners of the Times-Herald were also willed the newspaper's real estate and building at 1317-21 H st. nw., "and the contents thereof," plus "all assets and liabilities of this enterprise as they exist at the time of my death."

The will directed that all fees, liens and inheritance taxes therefrom shall be treated as administrative expenses of the estate, not to be deducted from benefits.

Named trustees of the entire estate were Waldrop, Joseph Brooks, of the firm of Brooks and Kupillas, insurance brokers of New York, and Rudolph H. Yeatman, former attorney for the Times-Herald and since deceased. The trustees have broad powers of investment and management.

$25,000 A Year to Daughter

Executors of the estate, who will also fill the function of publishers of the Times-Herald until the newspaper is turned over to the beneficiaries, are Shelton, Waldrop and Brooks. The late Rudolph Yeatman also was originally named in this capacity.

To her daughter, Felicia Gizycka, born of Mrs. Patterson's tempestuous marriage to dashing Polish cavalry officer Count Josef Gizycka, Mrs. Patterson left $25,000 a year for life, her estates in Long Island and North Dakota, and most of her furniture and personal effects.

Mrs. Patterson made no benefit provision for her granddaughter,

See HERALD, Page 10, Column 1.

Counter-Move Made

End of Troop Segregation Eventual Aim, Truman Says

By Mary Spargo
Post Reporter

President Truman said yesterday his appointment of an advisory committee on equal treatment in the armed services contemplates an eventual end to segregation in the Nation's military forces.

Even before the Chief Executive made the purpose of his committee clear at a news conference, a Southern legislator had made a countermove. Representative Arthur Winsted (D., Miss.) introduced a bill to allow volunteers to state whether they preferred all-white, all-Negro or mixed units. Officers would be required to carry out the preference.

Mr. Truman was asked if the reported statement by Gen. Omar Bradley, Army Chief of Staff, that the Army would maintain segregation, coincided with the President's program.

Mr. Truman replied that he had not seen General Bradley but he had been informed by Secretary of the Army Kenneth Royall that Bradley had made no such statement.

(The Associated Press, the United Press, the International News Service and other news-gathering organizations reported from Fort Knox, Ky., Tuesday that Bradley said, "The Army is not out to make any social reforms. The Army will put men of different races in different companies. It will change that policy when the Nation as a whole changes it."

Neither the Army Department nor General Bradley had any comment last night on the President's statement. However, it was said in informed Army quarters that General Bradley's statement, printed Wednesday morning was taken out of context as reported.

The Chief of Staff was at Fort Knox addressing a group of troop commanders in an orientation session on "humanizing" the Army.

From the audience of officers he was asked: "What shall we do about segregated service clubs?"

General Bradley is said to have replied by calling attention to an assertion he had made at Los Angeles five weeks previously, when he said that integration of races is a vital social problem to be met first by the people of the United States and then by the Army.

General Bradley did not know that reporters were present, and, it was emphasized he did not know that President Truman, the day before, had issued his order setting

See RIGHTS, Page 4, Column 4.

For His Appeal to Youth

Stassen Selected to Head University of Pennsylvania

Philadelphia, July 29 (AP).—Harold E. Stassen was chosen president of the University of Pennsylvania today but promptly announced he will "continue a vigorous interest in public questions."

Disclosing nomination of the 41-year-old former Minnesota governor to the Pennsylvania post, the university's board of trustees said he was chosen "above all" for "his inspirational appeal to the youth of America."

Final appointment of Stassen is subject to approval of the university executive board at its meeting in September but this is considered a formality.

Just one month ago at Convention Hall, some two blocks from where the trustees met today, Stassen was defeated in his bid for the Republican nomination for the Presidency of the United States.

[Incidentally it was a portion of the Pennsylvania delegates, led by Senator Edward Martin, who made the first break to Gov. Thomas E. Dewey of New York and thereby doomed the hopes of Stassen, Senator Robert A. Taft (Ohio) and all other aspirants for the nomination—Editor's note.]

He said in a telegram of acceptance to the trustees that he will continue his interest in public questions "particularly those which

See STASSEN, Page 3, Column 6.

French Woman Sues Gould Over $400,000 Check

New York, July 29 (AP).—A suit on file in Federal Court today charged that Frank Jay Gould, millionaire son of the late railroad magnate, had stopped payment on a $400,000 check he gave a French woman for hiding him from the Nazis.

The suit, filed late yesterday by Mme. Anne Vilbert de Sairigne, member of a prominent French family, asked for a judgment to enforce payment of the check.

Mme. De Sairigne said she sheltered the 70-year-old Gould for about eight months at her villa. She claimed he feared arrest, internment or deportation by the occupying Germans.

She said that on February 20, 1944, Gould gave her a check for $400,000 in appreciation. When she attempted to cash the check in New York, she said, the bank returned the check stamped "payment stopped."

Ex-Senator Watson Is Dead at 84

Former Senator James E. Watson, 84, key Republican leader of pre-New Deal era, died at Garfield Hospital here. Story on Page B-2.

Also inside today's paper:

	Pages		Pages
Amusements	B3	Financial	B4
Classified	B7-11	Obituaries	B2
Columnists	20, 21	Radio	B11
Comics	C6, 7	Sports	B5, 6, 7
Crossword Puzzle	B10	Weather	B10
Editorials, Cartoon	20	Women	C1-5

PEOPLE In The NEWS

Commander of District National Guard Is Politician, Lawyer, Son of a General

The commanding general of the District National Guard presents the kaleidoscopic portrait of a politician, a soldier and a lawyer—"nobody's fool," "a smooth operator," ever embroiled in a good fight.

* * * * * *

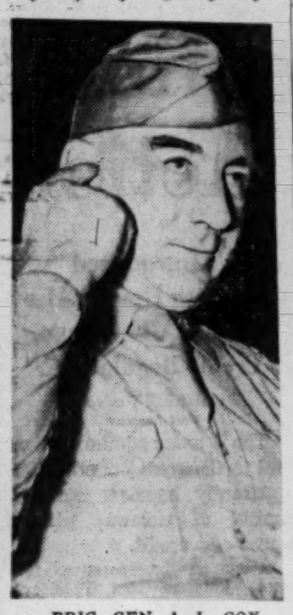

BRIG. GEN. A. L. COX

Thus do those who know Brig. Gen. Albert L. Cox sum up the man who is to Washington what a governor is to any of the 48 States in National Guard matters.

Ever since his appointment by President Franklin Roosevelt in 1938 to head the guard here, the anti-Cox grumbling of a few subordinate officers has been heard in guard circles, finding its way frequently into the headlines.

But through it all—the "battle of the colonels," the fuss over Armory control, the supply snafu of the current summer training period—General Cox has maintained the awesome dignity of a loaded 210-mm. gun.

Even one of the officers who would like nothing better than to see the 64-year-old Cox retired, had to concede that Cox is "still a pretty damned good soldier."

"The trouble with General Cox," this officer went on, "is that he is too dependent on an incompetent staff."

This kind of criticism is explained by other officers as stemming from either a desire to improve the guard or as downright "sniping" for top jobs in the guard, including Cox's.

Son of a General

Cox himself, with patience uncommon to men with authority such as he wields, would rather "get all the facts" in the internal controversies before he fires anybody. Yesterday, he had only praise for the military ability of the very men who may be out to "get" him.

Being a political appointee, he will hold his job until either a President appoints someone else or he decides to step down.

"But nobody's going to run me out," said the son of Confederate Gen. William Ruffin Cox quietly.

The fact remains that under Cox the District Guard has risen to the highest point in its history. Under him it finally got the big Armory at 20th and East Capitol sts.; it has more men than ever before; it is recognized as one of the best of the Nation's Guard outfits.

Cox came to Washington in 1934. Behind him were many years of law practice in his native Raleigh, N. C.; a seat in the North Carolina House of Representatives; service on the Mexican border as a captain with the North Carolina Infantry; command of the 113th Field Artillery in France during World War I, which won him the Distinguished Service Medal; one year as judge in the North Carolina Superior Court, Seventh Judicial District, and 12 years as a reserve brigadier general.

Since 1912, he has been delegate to five Democratic national conventions, including the last one at Philadelphia.

Lucrative Law Practice

His civil law practice, which he conducts from a plushy office on the tenth floor of the Bowen Building, is reportedly a lucrative one. One of his clients is the Union Pacific Railroad.

When the Guard was called up in 1941, Cox was named to command the Washington Provisional Brigade. The first reserve officer to command those 2000-odd troops stationed in and near Washington, he resigned as District Selective Service director to take the post.

Cox's job of heading the District Guard is unique in the country's Guard setup. In the States, the Governors are in ultimate command of the Guard. Here it is Cox. For this, he gets $3600 a year.

Erect and tall—but no ramrod—Cox still indulges in athletics. He is a deep-sea fishermen and pheasant hunter and follows avidly the Washington Redskins and the football team of his alma mater, the University of North Carolina.

He lives with his wife, the former Arabel Parker Nash, at 3019 Ellicott st. nw. They have five children—two sons, Navy Comdr. William R. Cox and Air Force Lieut. Col. Albert L. Cox, jr., and three daughters, Mrs. Murray Borden, jr., of Goldsboro, N. C., Mrs. William M. Lively, 2620 Colston dr., Chevy Chase, Md., and Miss Frances A. Cox of Portsmouth, Va.

Frank Wilder.

Equipment Rushed to Guard Camp

Shortage of District National Guard uniforms and equipment at their summer training session at Camp Pendleton, Va., was expected to be eased by this morning, officers there reported.

The deficiencies, which brought on an Army investigation and an inspection by Maj. Gen. Kenneth F. Cramer, chief of the National Guard Bureau of the Department of Defense, was reportedly blamed by General Cramer on heavy enlistments during July.

He was quoted at Camp Pendleton as saying the imperfect preparation which left some 200 District Guardsmen without mess kits and uniforms was not the fault of camp officers.

Equipment Arranged For

His conclusion came after he inspected the camp where some 900 District Guardsmen are training, and conferred with Col. Leroy S. Mann, commander of the Washington contingent, and Col. Charles M. Myers, National Guard instructor.

Colonel Mann said last night he had sent Maj. Raymond O. Watson, group supply officer, to Fort Eustis, Va., to draw two truckloads of fatigue and khaki uniforms, mess kits, boots, blankets, raincoats and other necessities. These supplies, expected last night, would probably solve most of the local Guard's difficulties, Colonel Mann declared.

Two D. C. Men Hospitalized

Two men from the District group were hospitalized at Fort Monroe, Va., since the encampment began on Sunday, camp officers reported.

They were Pvt. Lawrence F. Garfinkle, 19, of 3827 Kansas ave. nw., who was successfully operated on for appendicitis, and Pfc. Fred C. Posey, 18, of 1127 Owens st. ne., suffering from cellulitis in the finger due to an insect bite.

Both are in Battery A, 380th Automatic Weapons Battalion.

Pope at Summer Home

Castel Gandolfo, Italy, July 29 (U.P.).—Pope Pius XII arrived tonight at his summer residence here after a 20-mile ride from Rome in his American-built limousine. The trip marked the first time the Pontiff has left Vatican City this year.

Du Pont Blast Kills 3

Nemours, W. Va., July 29 (U.P.).—Three men who were working in an isolated building of the E. I. du Pont De Nemours & Co. plant here were killed today by an explosion.

Guard Chief Checks Up

FIRST-HAND REPORT—Maj. Gen. Myron C. Cramer (right), National Guard Bureau chief, is shown checking equipment of Pvt. Robert Bowers, Battery D, 380th Antiaircraft Artillery Battalion, District of Columbia National Guard, on his inspection trip to Camp Pendleton, Va. Bowers lives at 806 19th st. nw.

Special Session Scorecard

Following is the congressional 11-point program after the fourth day of the special session:

LEGISLATION	STATUS
1. Control inflation	Bill introduced Thursday, hearings underway.
2. Low cost housing	No action, House recess jeopardizes petition drive.
3. Federal aid to education	Bill introduced Wednesday, no action.
4. Increase social security benefits	No action
5. Amend displaced persons act	Bills introduced Wednesday, no action.
6. Loan to build U. N. headquarters	No action.
7. Ratify international wheat agreement.	Hearing slated Monday.
8. Funds for TVA steam plant	Bill introduced Wednesday, no action.
9. Raise Federal pay	No action.
10. Civil rights program	Senate motion of Thursday to call up anti-poll tax bill under filibuster.
11. Increase minimum wage level	No action.

CONGRESS—From P. 1

House Blocks Housing Action By Taking 3-Day Recess

tion of the United Nation's New York headquarters.

Senate prospects for ratification of the international wheat agreement, another Truman "urgent," meanwhile faded. The Senate Foreign Relations Committee held a meeting on the agreement yesterday, adjourning over until Monday to hear Secretary of Agriculture Charles Brannan.

Some committeemen hinted privately that action will go over until next session. One, who asked not to be quoted, said Senate ratification now would "in effect reopen a technically closed book in the hope that the American signature would revive interest in the agreement among nations that have withdraw from the agreement."

The virtually fatal road-block encountered by the long range housing bill developed this way. Under House rules, bills "discharged" from committees can be considered only on the second and fourth Mondays of each month.

Another technicality required a seven-legislative-day waiting period even after a discharge petition is signed up.

Thus the petition would have to be signed up this week in order to call up the bill on August 9, the next House "discharge" day. That opportunity passed yesterday when the House recessed over the weekend. Under the rules the petitioners will not get another chance until August 23.

Petition Drive Continues

The petition drive nonetheless continued, and picked up these additional signatures: Representatives Brent Spence (Ky.), ranking Democratic member of the Banking Committee, who never before signed a petition; Representative Frank L. Chelf (D., Ky.), and Representative Antonio M. Fernandez, (D., N. Mex.).

Representative Hugh D. Scott, jr. (R., Pa.), the new chairman of the Republican National Committee, was an earlier signer of the petition, it was learned.

In her House speech, Mrs. Douglas appealed to more Southerners to sign the petition, terming it "the one chance" to pass the bill.

"The Republicans are not going to pass any legislation they don't want to pass," she said. "The only thing the Democrats can possibly get for the people of the country is the passage of the long-range housing bill. Everything else is pie in the sky."

Present Action Not Planned

House Banking Chairman Jesse P. Wolcott (R., Mich.), who opened anti-inflation hearings yesterday, said his committee had no present plans to consider the long range housing bill.

He referred newsmen instead to the limited bill the House passed last session, continuing mortgage guarantees under Title 6 of the old housing law, but omitting public housing and slum clearance features of the T-E-W measure.

Wolcott said action is up to the Senate and Senate T-E-W advocates said it's up to the House. This was precisely the situation last session and it is unlikely to change before adjournment.

Berlin Report Sought

During yesterday's second round on the President's message the House meanwhile heard:

Representatives Dirksen and Francis Case (R., S. Dak.) call for more information from the President on the Berlin crisis, and criticize the lack of any reference to it in his message. Case introduced a resolution requesting "full information" from Mr. Truman.

Representative Bartel J. Jonkman (R., Mich.) says the President was asking "the powers of a dictator."

Representative John J. Rooney (D., N. Y.) says that if Republicans "remain subservient to the real estate interests . . . the only hope is to remember in November."

Representative Mike Mansfield (D., Mont.) blames the big manufacturers for inflation. Mansfield introduced a bill providing for a 30-day "cooling-off period" before prices could be increased on certain items. Senator Joseph C. O'Mahoney (D., Wyo.) Wednesday introduced a similar bill in the Senate.

Truman Tries To Hoodwink, Wallace Says

New York, July 29 (AP).—Henry A. Wallace said tonight President Truman sought to "hoodwink millions of Americans" in calling a special session of the "talk big—do little Congress."

"The Republicans talk big about ending the poll tax and lynch law. But they don't mean it," he declared in a speech over the NBC network.

"The Democrats talk big about ending inflation and building houses. They don't mean it either."

Wallace said "the fundamental fact for every wage-earner, farmer, housewife and independent businessman to recognize is that the Republicans and Democrats both agree on the basic policies which cause inflation. They agree on the bipartisan policy of the cold war—on the program for militarizing our economy . . .

"Today the Government with its war policy directly and indirectly gives employment to more than five million men. If those five million Americans were working for peace instead of war, prices would be going down right now."

The third party nominee was given the radio time at his request to reply to the President's message Tuesday to the special session.

'Eggs Over' by Truck

Newark, N. J., July 29 (U.P.).—A truck swerved to avoid a head-on collision today and tipped over, spilling its cargo all over the highway. The truck was loaded with two tons of over-age eggs, bound for a Newark tannery.

Prices Roll By As Roll-Back Is Sought

By the United Press

Prices were still climbing yesterday as the Administration sought to roll back the cost-of-living to last November's level.

Three large makers of cigarettes, American Tobacco Co., R. J. Reynolds Tobacco Co. and Philip Morris, Ltd., announced increases ranging from seven-tenths to eight-tenths of a cent a package.

Retailers said the boost would amount to a 1-cent increase per package to the smoker.

At Washington, the Labor Department said its wholesale price index dropped 0.4 per cent last week, mainly as a result of lower prices for some grains and most livestock.

Average wholesale food prices farm products declined 1.8 per cent during the week. Sizeable price decreases were shown for cows, steers, hogs and sheep, and live poultry. Wheat and cotton prices also went down. But prices for calves, barley and corn went up slightly.

Average wholesale food prices decline .4 per cent for the week, with drops registered for fresh beef, most cured pork, lamb, onions, butter and lard, and raw sugar. Bacon, lemons and oranges, condensed milk and oleo oil went up.

Livestock quotations, however, were rallying from declines last week. Westerday hogs jumped another 50 cents a hundredweight at Midwest markets, cattle climbed 50 cents generally and sheep rose 25 cents.

The Labor Department said wholesale prices were still 11 per cent above a year ago and only 0.4 per cent below the all-time high point reached two weeks ago.

In another development, the Interstate Commerce Commission announced railroad freight rate adjustments at Washington. The adjustments included both increases and decreases but were calculated to yield railroads an additional $65,200,000 annually.

Airmen to Visit U. S.

London, July 29 (AP).—The British Air Ministry announced today that a Royal Air Force liaison team will leave August 9 for a month's tour of the United States and Canada to discuss navigational problems of high speed, high altitude bombers.

56,000 Expected to Register For Selective Service Here

Approximately 56,000 District men between the ages of 18 and 25 are expected to register for Selective Service here beginning August 30, Frank D. Norton, chief of the D. C. Office of Selective Service Records revealed yesterday.

A "large number" of men who work here but claim residence elsewhere also are expected to register, he said. Their registration cards will be forwarded to Selective Service directors in the States where they claim residence.

His statement followed a Commissioners' proclamation setting registration dates here to coincide with those ordered for the Nation by the President July 20.

Time off Urged

The Commissioners urged "all employers to give those under their charge sufficient time off in which to fulfill the obligation of registration incumbent upon them."

They also urged all men subject to registration to familiarize themselves with "the rules and regulations governing registration and to comply therewith."

North said places for registration will be announced probably "within the next 10 days."

Hours Announced

Registration will be held between 8 a. m. and 5 p. m. on the following days:

Monday, August 30 (men born after August, 30, 1922).
Tuesday, August 31, or Wednesday, September 1 (men born in 1923).
Thursday, September 2, or Friday, September 3 (men born in 1924).
Saturday, September 4, or Tuesday, September 7 (men born in 1925).
Wednesday, September 8, or Thursday, September 9 (men born in 1926).
Friday, September 10, or Saturday, September 11 (men born in 1927).
Monday, September 13, or Tuesday, Septembertember 14 (men born in 1928).
Wednesday, September 15, or Thursday, September 16 (men born in 1929).

Maneuvers Planned

Tokyo, July 29 (AP).—British headquarters at Kure reported today that American, Australian and New Zealand airmen were gathering at Iwakuni for joint fleet, air and ground exercises during a British training operation on Shikoku Island this weekend.

Health Rate Sets Mark

New York, July 29 (AP).—The health of American soldiers in Germany is "the best on record," Maj. Gen. Raymond W. Bliss, U. S. Army surgeon general, said today. The sick rate is less than 2 per cent and the incidence of venereal disease is constantly decreasing, he added.

CHICAGO
2 hrs., 50 min. nonstop
• Get there sooner...
• Stay longer...
• Get home faster!
AMERICAN AIRLINES

Fresh Cut ROSES
Beautiful fresh cut roses at a low price. Brighten your room with masses of these lovely flowers.
C.O.D. Orders Accepted
25 for $1.00
Free Local Delivery on 50 or More
• Gladiolas 69c dozen
• Orchid Corsage 1.98
my florist
"Where flowers for every occasion cost less"
818 Fourteenth St. N.W. REpublic 3211

VISIT BARRY-PATE Washington's Oldest Chevrolet Dealer
SALES CHEVROLET SERVICE
1130 CONN. AVE. REpublic 7878

WHY NOT?
IT COSTS NO MORE TO PARK AT THE
CAPITAL GARAGE
NEW YORK AVE. between 13th and 14th
"Every Auto Service"

SEMI-ANNUAL
CLEARANCE
FINE QUALITY SALTZ F STREET
SWIM TRUNKS
2.95 REGULARLY $3.95 & $5
3.95 REGULARLY $5.95 to $10
Styled for smart appearance on shore and freedom of action afloat. Regular and boxer types in fine twills, sailcloths, rayons and cable-weave wools.
Limited Groups of Saltz F Street Clothing Sportswear • Furnishings • Shoes • Hats at Authentic Clearance Prices
Saltz F St.
1341 F STREET
Closed Saturdays During July and August

WE BUY DIAMONDS
Old Gold—Jewelry
ARTHUR MARKEL
940 F ST. N.W.
NA. 0284

WANTED
GENERAL MOTORS BOOKKEEPER
and
OFFICE MANAGER
Highest Pay
Immediate Opening
Phone Mr. Francis
WOodley 9662

SUMMER CLEARANCE!
Men's Tropical
SUITS
$24.75
• Ideal for Washington's Hot Weather
• Single & Double-breasted Models
• Solid Stripes—Fancy Patterns
Closed Saturdays July and August
Livingston's EST. 1886
NA. 4312
906-908 7th St. N.W.

FLORIST
Expert designer. Thoroughly experienced in dept. store, church, hotel decoration; estimating, buying and retail shop management; 7 years in present position. Available September 15. P. O. Box 1224, Detroit 31, Mich.

Closed Tomorrow and Every Saturday During July and August
There's COMFORT in TROPICAL WORSTED SUITS
TAILORED by ATWOOD

A cool, smart tropical suit by Atwood will give you pleasure all summer long. These crisp, *feather-weight* tropical worsteds will keep their appearance fresh even when the mercury soars. Select a single or double-breasted in natural shoulder or drape models.
$47.50 to $65*
*No Charge For Alterations
Sole Agents for Hickey-Freeman Clothes and Cavanagh Hats
GOLDHEIM'S
1409 H STREET

Rawhide Bound
GABARDINE LUGGAGE
Distinctive matched pieces of glazed gabardine covered luggage—red, with white rawhide binding . . . and light blue, light green with matching cowhide binding, and featuring new metal reinforced handles—comfortable and strong . . . in every detail, typically BECKERS luggage, outstanding in quality and value.
26" Pullman Case 28.20
21" Weekend Case 18.00
21" Wardrobe Case 30.00
Initialed without charge Prices include tax
MAIL PHONE DI 4454 ORDERS FILLED
Luggage, Second Floor
BECKERS SINCE 1876
1314 F STREET
A Gift from Beckers Means More

THE MODE . . . Important Men's Corner
Annual Summer
SALE
at both Mode stores
DEEP REDUCTIONS ON:
• Tropical Worsted Suits* and Slacks • Year 'Round Suits*, Topcoats* & O'Coats • Sport Jackets* & Flannel Slacks* • Raincoats* • Furnishings, Robes, Summer Hats • Sportswear & Sport Shoes*
*(At F St. Store Only)
THE Mode
F Street at Eleventh
Hours 9 to 6
Closed Saturday
3331 Conn. Ave.
Hours 10 to 9
Sat. Hours 10 to 6
CHARGE IT: 30-DAY OR TRI-PAY PLAN

Institutions Get 2 Meatless Days

Buyers' resistance to meat prices spread to the District Government yesterday.

Two meatless days a week for District institutions were decreed by District Commissioners because of high meat costs.

The action was taken on recommendation of Roland M. Brennan, purchasing officer, who in substance said institutions with fixed budgets were being priced out of the market.

Meatless days will not affect persons for whom doctors have prescribed diets including meat, Brennan said, and heads of institutions will decide which days are to be meatless.

Supplemental poultry and fish contracts will be awarded immediately, Brennan said, so that the institutions may have additional quantities of these foods to offset the lack of meat.

Meanwhile, an A. & P. price reduction in Baltimore and Washington in beef and lamb was announced by Tom Kelly, sales manager for the chain in the two cities.

Price cuts in lamb, he said, are as follows: Leg of lamb, 69 from 73 cents per pound; loin chops, 99 cents from $1.10; rib chops, 85 from 95 cents; square cut (roast), 63 from 69 cents.

In beef: Porterhouse and T-bone steaks, 99 cents from $1.10; sirloin, 93 from 99 cents. Chuck roast has already been reduced from 73 to 65 cents a pound, Kelly said.

Price cuts also have been announced by some other retailers, attributed to consumer resistance.

In Silver Spring, Md., Charles H. Kopeland, executive secretary of the board of trade, said the organization's 92 merchant members had declared "a buyers' strike" against high prices and would sell "many items" below cost during Silver Spring Week, Saturday through August 7.

Just Talking Over the Price Situation

Associated Press Photo

AFTER HEARING—Chatting after a hearing before the Senate Banking and Currency Committee yesterday are, from left: Marriner S. Eccles, member of the Federal Reserve Board; Thomas B. McCabe, board chairman, and Senator C. Douglass Buck (R., Del.), committee member. Eccles and McCabe testified in connection with anti-inflation proposals

PRICES—From Page 1

President's Price Rollback Plan Gets Hostile Reception

testimony on credit controls after a preliminary political skirmish for tactical advantage. Chairman Tobey (R., N. H.) said he had invited Federal Reserve Board Chairman Thomas B. McCabe to testify yesterday and, when McCabe replied he wasn't prepared, invited Treasury Secretary Snyder, who also wasn't ready. Then, when he got an acceptance from former Reserve Board Chairman Marriner S. Eccles, McCabe was ready to talk, Tobey said.

Not only was McCabe ready, but got top billing and testified before Eccles. McCabe urged enactment of the control legislation, which Eccles termed "too late."

During questioning of Porter by the House Committee, Wolcott insisted that Mr. Truman already had authority to control credits under the act which repealed his wartime control authority.

"The President and the Federal Reserve Board," he declared, "could plunge the country into a depression or anything short of a depression under their present powers without legislation.

"The President was specifically given power to restore credit controls if he declares an emergency. The President can at this moment declare an economic or any kind of emergency under the law."

President Differs

Asked about this at his afternoon news conference, Mr. Truman said flatly he could not reestablish credit controls since authority to do so had been repealed. When reporters quoted Wolcott and said he had read from the act itself to support his contention, the President said he thought the Michigan Republican was mistaken.

He insisted that authority from Congress was required for the Reserve Board to reinstate credit controls. But he added that he would have the Attorney General go into the question for him.

In reply to another question, Mr. Truman said Secretary Snyder had delayed his appearance before the Senate Banking Committee because he felt it proper for the Reserve Board chairman to appear first.

The President drew a round of laughter when he returned an emphatic no to a reporter who asked if we were going to ask Republican nominee Thomas E. Dewey to help get action from Republican members of Congress.

Wolcott throughout his questioning of Porter sought to lay the blame for failure to curb inflation directly at Mr. Truman's door. First of all, he said, the President had been given authority to restore credit controls without the necessity of declaring a war emergency. "We planned it that way," he said.

He charged Mr. Truman with failure to sign a "workable" anti-inflation bill enacted by a Democratic Congress in 1946 and with "taking off controls himself" after signing a later bill. Porter conceded that he had signed such a bill "reluctantly," terming it "inadequate" and "unworkable."

Wolcott reminded Porter of the Little Steel formula, under which a rise in steel prices was permitted to offset a wage increase.

Congress, he said, "didn't break the line there."

Under questioning, Porter said the Administration didn't advocate lowering industrial wages as an anti-inflation measure, though he conceded "inequities in the wage structure" which he said could be remedied by collective bargaining. Wages, he insisted, were not generally too high, especially since the cost of living "more than takes away the benefits of the third round of wage increases."

Money Policy Cited

Wolcott, returning to his contention that the President could apply the remedy of credit controls to halt inflation, blamed the "easy money policy of the Government" as a basic cause.

"The volume and velocity of money," he declared, "have had more effect on prices than anything else. The President has got to do something besides give lip service to this question of inflation."

He insisted Congress had the "right to expect orthodox methods to stabilize the economy be used before we are asked for special powers."

To this, Porter replied, there was danger, in using "just one device" that it might be carried too far and "could get us into a major depression."

"Unfair Prosperity"

In a formal statement to the committee, Porter said the country was now "in more economic trouble than two years ago" and termed present conditions an "uneasy prosperity" and "an unfair prosperity."

"This paradox of good times and bad tempers, and the quite justified fear that our present prosperity may be built on quicksand," he said, "are primarily rooted in one fact: Higher and higher prices."

There is every reason, he declared, to expect continued rising prices "unless we act to stop them." He called attention to times since the war when hope for an end to inflation had been inspired by individual cases of halts or declines. But, he pointed out, holding up a chart which wriggled downward and backward to 1918, all such hopes have been fruitless and prices have moved steadily higher.

Porter said, however, that "we do not expect these measures to reduce the general price level now. We do expect them to end the upward march of prices and to reduce, so far as is possible at this late date, the threat of future collapse."

"There is no point," said Porter, "in attempting to assess the blame . . . for what has happened or is happening to prices. I, for one, do not believe that such an assessment is possible.

"There is loose talk about profiteering by business or greediness on the part of labor and farmers. But despite some unfortunate monopolistic elements which exist, prices are still established throughout most of our economy in greater or less degree in the market place, by the interaction of supply and demand . . .

"The blame can be laid only at the door of a Government which miscalculates its responsibilities and neglects to provide measures to protect the system from temporary and abnormal pressures carried over from the war. We propose, even at this late date, that this neglect be remedied."

Porter will resume his testimony at 10 a. m. today.

Since Nov., 1947

Living Costs Increase 4.1 Per Cent

Living costs, measured by the Bureau of Labor statistics, advanced 4.1 per cent between November, 1947, and mid-June, 1948.

President Truman, through Paul A. Porter, asked Congress today for authority to roll back prices of essential cost of living items. He proposed the level of November, 1947, be used, with consideration given to changes in profits, costs, specuative fluctuations and other factors since then.

Thus the rollback wouldn't necessarily equal the exact percentage of increase in living costs shown by the bureau's figures.

These figures show that while the cost of living advanced only 4.1 per cent between November, 1947, and mid-June, 1948, food prices advanced 5.6 per cent.

Actually the sharpest increases in the living costs occurred before November, 1947.

Between June, 1946, when wartime price controls ended and November, 1947, living costs advanced 23.7 per cent. In that period food prices advanced 39.2 per cent.

The consumers' price index issued monthly by the Bureau of Labor statistics stood at 171.7 on June 15 this year. This is the last figure available and is a record high.

The index in November, 1947, stood at 164.9.

The index measures living costs for moderate income families in the larger cities. It covers such items as food, apparel, rent, fuel and electricity, and house furnishings.

The years 1925-89 equal 100 in the index. Here are some index comparisons for November, 1947, and mid-June, 1948:

	November 1947	June 1948
All items	164.9	171.7
All foods	202.7	214.1
Apparel	190.2	196.9
Rent	115.2	117.0
Fuel, electricity, etc.	126.9	132.6
House furnishings	188.9	194.8
Miscellaneous	143.0	147.5

ECCLES—From Page 1

Row With Snyder Flares Anew As Eccles Says 'Bust' Is Sure

(R., N. H.) asked Eccles what Tobey termed "the $64 question:"

"Where should the American people place the responsibility for not getting credit controls asked for last fall?"

Eccles then explained that Clark Clifford, White House legal adviser, asked him to draft a plan for credit controls and curbs on bank lending powers to be included in Mr. Truman's message to the special session last November.

"To our great surprise," he said, "when the message came forth the statement was deleted. We found out the deletion was due to the Treasury."

Eccles then added that "in due respect to Mr. Snyder," he didn't want to imply that the plan would have been passed by Congress, even if Snyder had approved it, and it had been asked by Mr. Truman.

The plan, he said, "also had formidable opposition from the banking fraternity."

"The Eccles plan called for special reserves to be set up by members banks of the Federal Reserve System in addition to the regular reserves called for in the law. Similar special reserves are being sought by the Administration now.

Chairman Tobey revealed that the committee had difficulty in getting Administration spokesmen to appear yesterday. McCabe had told him, Tobey said, that he was not ready to appear, and Snyder had explained that he didn't wish to until McCabe had testified.

When they learned that Eccles was to testify, it was suddenly decided that McCabe could appear yesterday.

McCabe urged the increasing of bank reserves against both time and demand deposits, similar to what Eccles had asked last November.

He said the increased reserve requirements would apply only to banks which are members of the Federal Reserve System (about half the Nation's banks).

McCabe also suggested that an increase in the Federal Reserve's rediscount rate might be helpful, along with "a rise in short-term interest rates" paid by the Government on its securities to "attract funds from other uses to investment."

McCabe emphasized, however, that "action in the credit field alone will not solve the inflation problem."

He tried to avoid direct questions of GOP committee members on his attitude toward the Administration's other proposals, such as price controls, on the ground that they were "outside my field."

But he finally replied that "price controls should be a last resort."

Jenner Demands Investigation of Meat Policies

By The Associated Press

Senator Jenner (R., Ind.) called yesterday for a senatorial investigation of the Agriculture Department's handling of meat production.

"Such an investigation would reveal to the American housewife how the President is playing cheap politics with the prices she pays for meat," Jenner shouted to his colleagues.

The Indiana Senator charged that the Agriculture Department had recommended a reduction in beef cattle breeding herds this year of 500,000 head.

"Slaughtered breeding cows do not produce calves," Jenner declared, and added:

"The inevitable result of the department's latest folly will be fewer cattle next year, an even more critical beef shortage and almost certainly still higher prices."

He said the department had urged farmers to produce fewer pigs in 1948 than in 1947. He said Agriculture Department figures show hen and egg production was cut.

President Silent On European Crisis

President Truman declined flatly yesterday to comment on any European developments.

He was asked at his news conference about British Foreign Secretary Bevin's statement that efforts are being made to determine whether the cold war can be ended by negotiations.

The President replied finally and flatly that he had no comment on that or on the European situation.

STASSEN—From Page 1

Stassen Chosen To Head Pa. U.

affect the future freedom, well-being and peace of men."

Stassen will take over as president at the beginning of the fall term in September subject, he said, "to the fulfillment of my speaking schedule on behalf of Governor Dewey (GOP presidential standard bearer)." His salary was not disclosed.

Shortly before the university's announcement, Earl G. Harrison, dean of the Pennsylvania law school and a vice president of the university, announced his resignation to enter a Philadelphia law firm. He formerly was commissioner of the United States Immigration and Naturalization Service.

Voices Enthusiasm

Stassen, a Minnesota farm boy who was graduated from high school at the age of 15 and worked his way through the University of Minnesota and its law school, wrote the trustees:

"I look forward with enthusiasm to join with you in carrying on the superb tradition of the university.

"I will endeavor to the best of my ability to extend its service and inspiration to the young men and women of its student body, and to steadily increase its excellent contribution to the world-wide community of which it is a part."

Stassen, who will be the youngest president of the university in its history, succeeds Dr. George William McClelland, 68, who the university said will be elected to chairmanship of the school.

Robert T. McCracken, chairman of the board of trustees, said Stassen is "peculiarly adapted to the difficult but rewarding task of guiding the destinies of a great university."

McCracken listed these as being part of Stassen's "peculiar" adaptability: "Outstanding executive qualities, rigidly tested by unique experience; both civil and military; his intense interest in higher education; his broad vision and fresh concepts of the function of institutions of learning as training grounds for useful citizenship."

The 6 foot 3, 200-pound Stassen first achieved prominence as district attorney of Dakota County, Minnesota, and in 1938 at the age of 31 he became the youngest Governor in the history of Minnesota.

Stassen resigned during his third term as Governor to enter the Navy. A lieutenant commander, he served as flag secretary to Admiral William F. Halsey, Jr.

MacArthur Plans To Continue at His Tokyo Post

Gen. Douglas MacArthur apparently intends to continue on his job in Tokyo.

Army orders appearing yesterday show he has applied for continued active duty as a five-star general. His application has been approved.

The order is the result of a technicality in a recent act of Congress covering five-star generals and admirals. It provides that officers of that branch, who have been previously retired, will revert to inactive status unless they apply for continued active duty and the application is approved by the President.

Town Trotter
Rayon Crepe

$22.50

A foretaste of crisp fall days in town . . . a dress you will wear and wear during late summer days and winter 1948-49 . . . soft rayon crepe with a close-fitting double tiered peplum and long close-fitting sleeves. Gilt buttons smartly accent bottle green or black.

SIZES 42 TO 52

STOUT Slender SHOP
We Slenderize the Larger Woman
506 11th St. N.W. RE. 9732
Next to Perpetual Building Assn.
Air Conditioned for Your Shopping Comfort

Clear • Durable
FIR FENCE PICKETS
Gothic Pointed Head
Smoothly finished, ready to paint.
¾" thick 2½" wide 4' long 16½c each
Trade Mark Reg
I. S. TUROVER
Lumber - Millwork - Building Material
Main Office Bethesda, Md., phone WI. 6622
Branch RIVERDALE, MD phone UN 6868

It's a MUST
At These Prices You Can't Say No!
Summer Suits, Sport Coats, Topcoats
25% to 50% off

ALL WOOL TROPICAL SUITS
were $45 NOW $33.75

Hand Tailored — Super Quality
ALL WOOL TROPICAL SUITS
were $55 NOW $41.75

All Wool Tweeds & Genuine
CHEVIOT SUITS
originally $50 & $60 NOW $33.75
NOT ALL SIZES LEFT

5 Only — Hand Woven
SCOTCH TWEED TOPCOATS
were $58.50 NOW $27.25

VENETIAN COVERT TOPCOATS
were $58.50 NOW $31.25

ALL WOOL SPORT COATS
were $35 NOW $21.75

ENGLISH RAINCOATS
100% Egyptian Cotton TO CLEAR $15

All Sales Final No Phone Calls Please
All reductions genuine to the penny. Regular stocks only.
Open Today Until 6 P. M.
Louis & Dan Brown Ltd.
English Custom Tailor
812 14th St. N.W. REpublic 1396
LONDON—ENGLAND—LEEDS

RALEIGH HABERDASHER

Check List for Happy Vacations

Stop! Before you close that suitcase, check our list of last-minute reminders to make your vacation the happiest one ever. Even if you're just off for a long weekend or a sun-fun afternoon, don't forget you still have time ('til six this evening) to come to the Raleigh Haberdasher for the finishing touches.

FOR WOMEN

- Bates cotton dress. Junior sizes, 9 to 15, in gay prints. 12.95
- Cool Sacony Palm Beach* suit. Pastels. Misses' sizes. 22.50
- Season Skipper* gabardine coat. Button-in lining. 10 to 20. $65
- Knox soft felt berets. Dark colors and pastels. 3.95
- Sacony* Palm Beach slack suits. Pastels. Sizes 12 to 18. 22.50
- Sacony* swimsuits. Rayon jersey polka dot. Sizes 32 to 38. 12.95
- Rubber bathing caps to keep your curls dry. White. 1.25
- Textron cotton shirtwaists. White in sizes 32 to 38. 3.95

FOR MEN

- Rayon robe in neat patterns. Lightweight. Small, med., large. $15
- Arrow Sport Shirt. Rayon, long sleeves. Small, medium, large. $5
- Arrow T-shirt. Light-as-a-feather. Sizes small, medium, large. $2
- Cool Rayon slacks. Pin stripes in blue or tan. Sizes 30 to 44. 9.85
- Palm Beach Neckwear. Bold patterns. 1.50
- Cool, fancy cotton hose. Neatly patterned for summer. 85c
- Two-tone shoes. Ventilated calf in brown and white or brown and beige. 9.85
- Knox Vagabond. Lightweight felt, weighs only 2½ ounces. $8
- Pioneer Leather Belt. Two-tone. Sizes 28 to 42. $2

*Reg. U. S. Pat. Off.

RALEIGH HABERDASHER
WASHINGTON'S FINEST MEN'S WEAR STORE
1310 F STREET

HAMILTON WATCHES
Sales and Service
ARTHUR MARKEL
940 F ST. N.W. NA. 0284
OPEN SATURDAYS

Belegante
Presents This New
FALL PUMP

A new version of the popular sling pump, created by Beleganti exclusively for William Allen. In black or brown doeskin.

$27.95
Open Saturday, 9 to 6
"Air Cooled"
William Allen
ORIGINALS
1203 Connecticut Avenue
(Longfellow Building)

LOS ANGELES
11 hrs., 55 min.
• Get there sooner...
• Stay longer...
• Get home faster!
AMERICAN AIRLINES

A·C·Gilbert

World-Famous
POLAR CUB FAN
You Can't Beat These Fans at These Prices
8-inch oscillator (with switch) $8.40
10-inch oscillator (with switch) $12.60
12-inch oscillator (with switch) $16.28
• Guaranteed for One Year •
GILBERT HALL OF SCIENCE
1610 K ST. N.W. Diagonally across from Statler Hotel
OPEN DAILY, INCLUDING SATURDAY, 10 A.M. TO 5 P.M.
OPERATED BY OLIVER A. QUAYLE, JR., INC.

ED CARL SAYS
AUTO TROUBLE?
Call CARL
DISTRICT 2775
24-HOUR ROAD SERVICE • 7 CITY-WIDE LOCATIONS

Health Assembly Backers Organize

A continuing effort to carry out the recommendations of the National Health Assembly was assured yesterday with organization of a permanent voluntary group.

Oscar R. Ewing, Federal security administrator, announced yesterday that the NHA steering committee had decided to continue on a permanent, voluntary basis.

The committee will follow up the work of the assembly, held here last May, by bringing together the widest possible range of professional and consumer groups in the health field.

Most noteworthy achievement of the National Health Assembly was the degree of cooperation obtained between professional and consumer groups.

The executive committee of the National Health Assembly was so pleased with progress made at the May session that Ewing was asked to form a permanent steering committee.

Members are: Nelson Cruikshank, director of insurance activities, AFL; Graham L. Davis, president, American Hospital Association; Miss Katherine Densford, president, American Nurses' Association; Dr. Vlado A. Getting, commissioner of Public Health, Boston, Mass; Mrs. Mary Lasker, New York; Dr. George F. Lull, secretary and general manager, American Medical Association; Mrs. Eugene Meyer, and Jerry Voorhis, general secretary, Cooperative League of USA.

The objectives of the steering committee include:

Making plans and stimulating activities to meet national, State, and community health needs; encouraging local initiative, interest, support, and participation of the entire community in assessing their own health needs, and in developing their own programs for action; cooperating with both Government and nongovernment organizations on national, State, and local levels; and stimulating regional, State, and local health conferences, with the broadest possible representation and support of both lay and professional groups.

"This kind of voluntary organization," Ewing said, "is a prime essential in meeting the Nation's critical health needs. The Federal Security Agency and other Government agencies will give their fullest cooperation. But health is, first and last, the people's business. It is so important and so complex that it demands all the teamwork we can put into it. I regard the decision to continue the voluntary cooperation spark-plugged by the National Health Assembly as one of the most encouraging developments we could have hoped for."

Mrs. Macauley

Head of GOP Women's Unit Reappointed

Republican National Chairman Hugh Scott, jr., yesterday announced reappointment of Mrs. Robert W. Macauley, a native of Madison, Iowa, as assistant chairman in charge of the women's division of the GOP National Committee.

Mrs. Macauley

Mrs. Macauley has organized conferences of GOP women in Boston, Charleston, W. Va., St. Paul, Salt Lake City, Davenport, Iowa, Boise, Idaho, and Washington, D. C.

Mrs. Charles P. Howard, Reading, Mass., new secretary of the Republican National Committee, held a conference with Herbert Brownell, jr., the party campaign manager. She said women voters "like the efficiency of Governors Dewey and Warren" and "are preparing to vote for a new look in Washington beginning next January."

RIGHTS—*From Page 1*

Armed Force Plan Told

up a board in the Armed Services to provide equal treatment and equal opportunity for men in the services.

Army officials were loath last night to make any forecast of what action might now be taken.

Friends of the Chief of Staff declared that he has no racial prejudice and that while he was head of the Veterans Administration he took many steps to avoid unnecessary segragation.

These friends said that General Bradley, as a soldier, would obey presidential orders as a matter of course.

However, among other officers there was some questioning of the full meaning of Mr. Truman's assertion in favor of eventual segregation in the armed services.

A reported asked Mr. Truman if his executive order on Monday establishing the advisory committee on "equal treatment and equal opportunity" in the armed forces envisioned the end of all segregation.

The President responded with a flat yes.

In Congress, Southern Democrats, already alienated from Mr. Truman, grimly noted his statement, and started figuring what they could do to block his program.

Senator Tom Stewart (D., Tenn.) said he supposed the Southern group would unite behind a drive to pass legislation allowing men in the services to choose whether they would or would not serve in mixed units. He recalled that such a provision has been offered as an amendment to draft legislation by Senator Richard B. Russell (D., Ga.) and predicted that others beside Southerners would support it.

Senator Lister Hill (D., Ala.) said the President's move would "seriously impair the morale of the Army at a time when our armed forces should be at their strongest and most efficient. Such an action is most unfortunate," he declared.

Several Southern Senators said they indorsed the position that segregation should be continued in the armed forces until the Nation as a whole is ready to accept nonsegregation.

Must Be Gradual

Some added that they believed the time would not be long before nonsegregation would be easily accepted but they insisted it must be adopted gradually.

They united in charging the President with playing politics on an issue which might have serious effect upon this Nation and its foreign policy.

Mr. Truman's order Monday establishing the advisory committee on equal treatment and opportunity decreed that the equality policy should be put into effect "as rapidly as possible."

He gave the committee strong powers, wide in scope, to summon witnesses from both the armed services and Government departments, and compel the production of documents.

SOUTH—*From Page 1*

Poll Tax Bill Sets Off Talk

and sleepy chamber with a loud demand for recognition.

Apparently Hill had feared some surprise move to catch the Southerners unaware and quash the filibuster.

When Senate President Arthur H. Vandenberg (R., Mich.) nodded recognition, Hill dropped his voice several octaves and said he merely wanted to put a speech in the Congressional Record.

"I thought the place was on fire," quipped Vandenberg.

Stennis Leads Talkathon

Smiling, Hill apologized profusely for "alarming the chair" and obtained permission to place in the Record the speech he made at the Democratic National Convention nominating Senator Richard B. Russell (D., Ga.) as the South's protest candidate for the Presidency.

The filibuster-by-gentleman's-agreement was on again.

The Southern talkathon was led by Senator John S. Stennis (D., Miss.). Successor to the late Senator Theodore G. Bilbo, Stennis is as much of a contrast to the vituperative, fire-eating Bilbo as it is possible to imagine.

A Phi Beta Kappa and former judge, Stennis based his entire argument upon constitutional issues.

Senate passage of the House-approved bill, Stennis declared, would "set a precedent whereby a mere majority of the Congress can prescribe qualifications of the voters that are to elect the members of Congress."

Wants People to Decide

He urged that this power should rest with the people.

"Let the people pass a constitutional amendment (barring the poll tax) if they wish," he said, "but above all else, let us preserve the Constitution as it is now written and also preserve it later as it may be amended."

At the President's press conference yesterday a reporter asked: "Do you think that the Senate has acted in good faith in starting its work on the civil rights controversy?"

At first Mr. Truman said he had no comment. Then he added that the Senate stands before the country—in the November election—just as he does. The Senators, he stated, will have to take the consequences of their own actions.

Moonlight Cabaret

More than 100 boys and girls, 6 to 16 years old, will celebrate the close of their vacation school with a moonlight cabaret, to be held in the garden of the Barney Neighborhood House, 470 N st. sw., today at 7:30 p. m. The students will present an evening of entertainment and will exhibit handicraft work completed during the summer session.

Bandits Escape on Bike

Gary, Ind., July 29 (U.P.).—Two bandits held up filling station attendant Clarence Stanky today and then fled on his bicycle—riding double.

Senate Gets Nearly 2 Dozen Nominations From President

President Truman yesterday sent nearly two dozen nominations to the Senate in the face of a decision by the Republican leadership not to consider any appointments at the extra session.

Most of the nominations were reappointments of United States attorneys and marshals. The President, however, also nominated:

George Wadsworth of New York, now Ambassador to Iraq, to be Ambassador to Turkey, and Edward R. Dudley of New York to be Minister to Liberia.

Among the reappointments was that of Ernest Gruening of New York as Governor of Alaska.

Dudley, nominated as Minister to Liberia, is a former assistant attorney general of New York State. A member of the legal staff of the National Association for the advancement of Colored People, he lives at 2190 Madison ave., New York City. His parents, Dr. and Mrs. E. R. Dudley, live in Roanoke, Va. He served from 1945 to 1947 as counsel to the government of the Virgin Islands.

Police at London Battle 9 to Save Gold at Airport

London, July 29. (U.P.).—Nine men, armed with crowbars and clubs, fought a pitched battle with London airport police today in a daring but futile attempt to rob the airport gold bullion warehouse. All nine were captured.

Scotland Yard officers were waiting when the gang drove up in a black truck. Nine policemen were injured.

[The British Press Association said it is understood the warehouse contained about 20 million dollars worth of diamonds and about 8 million worth of gold.]

PENS REPAIRED
while you wait
Authorized Sheaffer—Parker
Eversharp—Waterman
FOUNTAIN PEN HOSPITAL
D. J. Hughes Pen Co.
503 14th St. N.W.
Opposite Willard Hotel

LET US
RENOVATE YOUR
VENETIAN BLINDS
ALL TYPES
OF SERVICES
FOR AN ESTIMATE
CALL
THE SHADE SHOP
Since 1902
830 13th St. N.W. RE. 6262

You can buy your
New Piano
with as little as
$25 DOWN
AT JORDAN'S

As long as 3 years to pay the balance
At Jordan's you can now buy your piano on lowest terms since before the war! Spinets, consoles and apartment uprights of the many makes listed are here, in a wide variety of designs and finishes. For your new piano, come in and make your selection from these many instruments and arrange for payment on our new generous terms.
Mason & Hamlin • Chickering • Story & Clark
Lester "Betsy Ross" • Huntington • Bradbury
Musette • Geo. Steck • Winter & Co.
H. M. Cable and others
Send in the coupon below for further information
PIANOS for RENT at Low Rates
JORDAN'S
(Arthur Jordan Piano Co.)
1015 Seventh St. N.W. NA. 3223
Please send me full information on the makes you handle . . . prices and terms.
NAME..........
ADDRESS..........

In Deepest Laffrica
You'll find all kinds of funderful specimens down here in deepest Laffrica. World's worst show, world's best time. Air-conditioned. No cover. No minimum.
OASIS
NIGHT CLUB
Baltimore and Frederick Sts.
Baltimore's Only Claim to Night-Club Fame

Umbrella Repair
Put your umbrella in top-flight shape with our factory method repairs. A complete line of factory-priced umbrellas and canes for sale. Reasonable, fast service.
Golden Star Valet Service
14TH & NEW YORK AVE. N.W.
606 NINTH ST. N.W.

WINSLOW for PAINTS
SETFAST for Canvas

Canvas requires a special paint—and we recommend Setfast Canvas Paint for satisfying results. It's easy to apply with brush or spray—and it makes old, faded canvas articles, such as awnings, beach chairs, tents, shoes and bags look like new and last longer. There's a choice of colors that mix well and combine to get desired shade. Come in and let us tell you about Setfast Canvas Paint.
Chevy Chase Paint & Hardware Co.
Silver Spring Paint & Hardware Co.
Bethesda Paint & Hardware Co.
Takoma Paint & Hardware Co.
Becker Paint & Glass Co., Georgetown
Local Paint & Hardware Co., Hyattsville
922 N. York Ave. (1) NA. 8610
Open Mon. thru Sat. 7 A. M. to 5:30 P. M.
Free parking next door while trading here.

First Again with Tobacco Men!
More independent experts smoke Lucky Strike regularly than the next 2 leading brands combined!
COPR., THE AMERICAN TOBACCO COMPANY
Get a carton for the weekend!
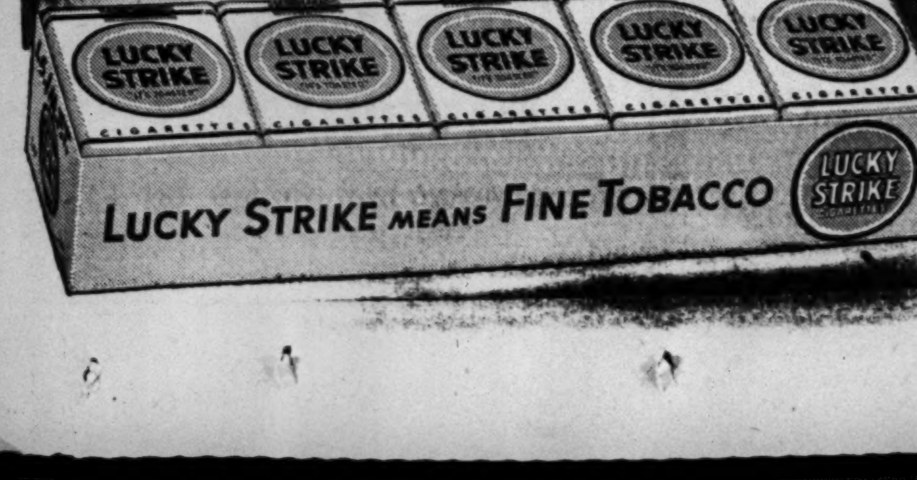

Hugh Reilly's
PAINTS Since 1888 GLASS
DU PONT
SELF-CLEANING
HOUSE PAINT
KEEPS WHITE HOUSES
White!
$6.10 a Gallon
HUGH REILLY CO.
1334 New York Ave. N.W.
NAtional 1703
Free Parking Across Street

Any Size 6 or 8 Exp.
ROLL FILM 35c B&W
Developed and Printed
7-Hour Service
Professional Quality
Goldcraft CAMERAS
716 13th Street N.W.
EX. 0016

ON-TIME
DEPENDABILITY TO
NEW YORK
FAST AND FREQUENT SERVICE
ALL TRAINS DIESEL-POWERED
OLD-FASHIONED COURTESY
GOOD MEALS
Phone
STerling 8100
for information
Those who know ...use the B&O!

NEW YORK
1 Hr. NON-STOP
VIA DC-6
ALL 4-engined flights to 27 cities, 11 states
Call DISTRICT 7257
NATIONAL AIRLINES
PASSENGERS • MAIL • EXPRESS • FREIGHT

Bruce Hunt
Store of Famous Names in Menswear

New Shipment
Just Arrived
HOLEPROOF
Nylon Hose For Men
Regular Length or Pacer Short
75c
They're *newer, smoother*, longer-wearing. Men will *like* them! Nylon body, cotton top and foot for comfort, nylon reinforced heel and toe. In black, maroon cordovan, navy, green, grey and white in both regulars and pacer shorts. Sizes 10 to 12 and 13.
Other Holeproof Socks, 55c to $3.75
Charge Accounts Invited
Bruce Hunt
613 14th Street (between F and G)

Find the secret pocket...
in the
INNER SANCTUM
Billfold
By Aristocrat
ARISTOCRAT-T. M. REG. U. S. PAT. OFF.

A NEW
EXCLUSIVE
FEATURE
• Hidden Secret Pocket (PAT. NO. 2,167,389)
• Expert Craftsmanship
• A place for everything you carry
• Money pocket with a TALON fastener
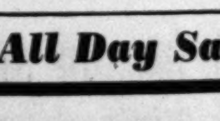

ONLY $1.98
THE SECRET?
You Alone Will Hold the KEY!
Real security is guaranteed with the INNER SANCTUM, the wallet with a loss-proof secret compartment for your large bills. There is a full length bill compartment, a card pocket, and identification pocket and a coin pocket. And inside the coin pocket two inverted partitions hold the INNER SANCTUM. Finest leathers give you the utmost in wear and appearance.
GO FIRST TO
Neisner's
5c to $1.00 STORES
Open All Day Saturday
Cor. 12th and "G" N.W.

Montgomery To Air School Complaints

Montgomery County parents protesting the quality of instruction in the county schools will air their complaints at a series of Parent-Teacher conferences beginning next week.

A Bethesda parent group which claims too much emphasis is placed on social studies and athletics will participate.

The conferences, to be held at Richard Montgomery High School in Rockville, are part of an annual "work shop" which this year will study possible curriculum revisions.

The opening conference will be held at 1:30 p. m. Tuesday in the school library. Parents unable to attend the Tuesday session may attend a similar conference set at 8 p. m. Wednesday.

Other conferences between teachers and parents are scheduled August 12 and 13, at 1:30 p. m. and 8 p. m. respectively and August 24 and 25, at 1:30 p. m. and 8 p. m. respectively.

Sales Tax Nets Md. 23.6 Million In 11 Months

The Maryland sales tax, estimated to raise $18,400,000 annually, brought $23,635,242.97 into the State's treasury during its first 11 months of operation, the State Comptroller's office announced yesterday.

Montgomery County contributed $928,942.96; Prince Georges, $662,325.08, and Frederick County, $562,520.95, the comptroller's office said.

The sales tax, voted by the 1947 Maryland Legislature, went into effect last August 15.

Poland Again Protests U. S. Policy in Germany

Poland filed a new protest yesterday against United States policies for dealing with western Germany.

The Polish Ambassador, Joseph Winiewicz, delivered a formal note to Undersecretary Robert A. Lovett at the State Department in a brief conference.

An embassy official said that Poland in the protest noted "with satisfaction" the United States assurances that the products of a revived western Germany would be used for the recovery of all Europe and that the United States is promoting the revival of trade between eastern and western Europe. But Poland expressed belief that United States policies are not carrying out these principles and contended that Poland's own vital interests are being neglected.

Japanese Sentenced

Manila, Philippines, July 29 (U.P.) Japantse Lieut. Col. Hideichi Matsuzaki, who in 1943 secured the release of President Elpidio Quirino from Fort Santiago prison, was sentenced to 20 years at hard labor today for mistreating Allied prisoners.

WOODWARD & LOTHROP
10th 11th F and G Streets
Zone 13 Phone District 5300

Chapettes

by **Majestic**

—at exceptional savings

Trimly tailored, smart, lithe and lean these precision Chapettes in slack length, knee-length and shorts. Rayon gabardine, butcher-weave rayon and Barometer rayon . . . all cool fabrics that stay neat and unruffled. Neat little button-front jacket too. In sun-bright colors . . . royal, blue, aqua, maize, gray. Sizes 10 to 20.

Long-as-slacks Chapettes, regularly $10.95 ..... **Special $6.95**
Knee-length Chapettes, regularly $8.95 ..... **Special $5.95**
Chapette Shorts, regularly $7.95 ..... **Special $4.95**
Chapette Jackets, regularly $7.95 ..... **Special $4.95**
Cummerbunds in contrasting colors, regularly $1 ..... **Special .75**

Also available in our Bethesda and Pentagon Branch Stores

W&L—Sportswear, Third Floor

Shop Friday—Store Closed Saturdays through August 28th
Our Bethesda Store Is Open Saturdays 9:30 to 6—Closed Mondays

Fur News for Juniors

Mouton-dyed Lamb . . .

. . . biggest item in the back-to-school wardrobe—a winter coat—must be chosen for sound warmth, hardy wear and a common-sense price. Mouton-dyed lamb checks so favorably on all these points . . . still most importantly scores high in junior demands for smartest good looks. Our selection has all the new fashion features of flared back, generous collars, full cuffed sleeves. Lengths range from 39 to 47 inches.

Prices $162 to $354 tax included

Beaver-dyed mouton-dyed lamb, sailor collar, full sleeves, $354
Brown-dyed mouton-dyed lamb, shawl collar, full sleeves, $234

W&L—Air-Conditioned Fur Salon, Third Floor

WOODWARD & LOTHROP
10th 11th F and G Streets
Zone 13 Phone District 5300

Men—here are excellent Buys in Fine Luggage

Specially priced suitcases in top-grain cowhide and in lightly-portable canvas with cowhide bindings. These are very real buys for vacationing now—for business traveling all the year.

Top grain cowhide two-suiter. Reinforced sides and corners. Excellent locks and double handles. Plaid cotton interior with roomy pockets and flaps for shirts and accessories. French edge construction. **$45**

Canvas two-suiter on wood frame. Top grain cowhide bindings, 24-inch tray type. Brass-plated locks, plaid cotton linings, tie rack in lid. **$22.50**

Companion piece 21-inch case to match canvas two-suiter. **$13.14**

Suitcases initialed without charge

Prices include 20% tax

W&L—Luggage, Seventh Floor

WITH **RUSCO**
You will never have to change a Screen or Storm Sash Again

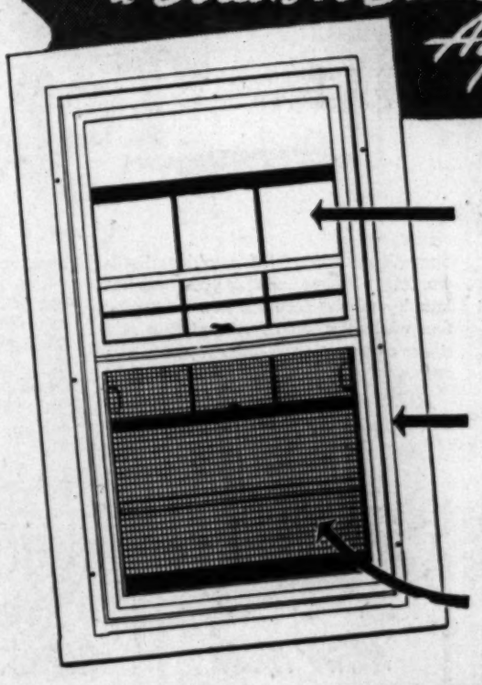

Self-contained Storage . . . plastic screens . . . even weather-proofing is included in this one unit.

Thermolok Frame assures of permanent fit . . . adjusts automatically, weather-proofs entire window.

Gives you year-round, draft-free, filtered-screen ventilation in every season.

Enjoy RUSCO conveniences custom-made for your home

Even windows not now perfectly square can be fitted with RUSCO. Come in and let us demonstrate the principle, the advantages of RUSCO. Or, just a telephone call DI. 5300 will arrange for a qualified representative to call at your home to discuss your needs, give you an estimate.

W&L—Electric Appliances, Down Stairs Store

Now! 2 Big Stores in Virginia!

PIK 'N PAY Super Markets

4506 LEE HIGHWAY (At Lee Highway and Old Dominion Drive) | 1630 KING ST. (Opposite Reed Theater) ALEXANDRIA, VA.

BOTH STORES OPEN 'TIL 9 P.M. DAILY • Free Parking

U. S. "GOOD" or "CHOICE" Tempting ROUND STEAKS

Here's what you have been waiting for . . . a thick, tender, juicy steak at a price you can afford to pay.

Buy Several For Your Deepfreeze

89¢ lb.

U. S. "GOOD" or "CHOICE" Flavorful CHUCK ROAST

BEEF at its BEST!

Enjoy the full flavor of this succulent Roast. The family will love it.

59¢ lb.

WASHINGTON'S FAVORITE SUGAR-CURED SMOKED HAMS

"PARTRIDGE" BRAND SMALL FAMILY SIZES

8 to 12 lb. average

WHAT COULD BE A BETTER BUY TODAY

Whole or Shank Half

69¢ lb.

1¢ SALE "HUM"

The New Soapless Powder That Washes Everything

Regular Price 34c

2 pkgs. 35¢

CLOROX qt. bot. 15¢

WILKINS COFFEE lb. tin 54¢

WHITEHOUSE APPLE BUTTER Big 28-oz. Jar 16¢

CHASE & SANBORN "INSTANT" COFFEE Big 12-oz. jar 99¢

MAINE SARDINES IN OIL OR MUSTARD 2 REG. CANS 25¢

WALDORF TOILET TISSUE 2 rolls 15¢

PRODUCE

ELBERTA FREESTONE PEACHES 2 lbs. 19¢

U. S. No. 1 NEW POTATOES 10 lbs. 39¢

FANCY ICEBERG LETTUCE 2 lge. hds. 21¢

CALIFORNIA JUICY (Big 360 Size) SUNKIST LEMONS doz. 39¢

FIERY, RED TO THE RIND WATERMELON large 22 lb. average size EACH 69¢

GOP Primary Is New Twist in Virginia

By Richard L. Lyons
Post Reporter

Something new is being added to Virginia politics this summer—a Republican primary August 3 in northern Virginia's Eighth Congressional District.

It is believed the first time in history that Virginia Republicans have selected their candidates in a primary.

Heretofore, Republicans named their candidate for the general election in convention, leaving the primaries to the Democrats. And often enough, Republicans have put up no candidate at all, particularly in local contests.

Both candidates for the GOP congressional nomination—Tyrell Krum of Vienna and Charles O. Pratt of Arlington—view the new primary method as a way to build up a strong two-party system in the State, supplying the Democrats with opposition.

Officials Caught Off Guard

Local election officials, caught unawares by the Republican maneuver, rushed to the Attorney General for advice on the procedure of conducting two primaries side by side. The Democratic primary also will be held August 3.

In the Democratic primary, Congressman Howard W. Smith of Alexandria is opposed by Arthur F. Souther of Arlington. Smith has been in Congress since 1930. Souther bounced into the political arena by accident two months ago when he got angry at the way local Democrats ran their business.

Here are thumbnail biographies of the principal figures in the two primaries:

Howard W. Smith, 65, 204 W. Walnut st., Alexandria, has served in Congress continuously for 18 years. He has represented the Eighth District the entire time except in 1933-34 when he was elected at large.

Born in Broad Run, Va., he took a law degree at the University of Virginia in 1903 and practiced law in Alexandria until he was appointed judge of the Alexandria Corporation Court in 1922. For the four years previous to that, he had been Commonwealth's Attorney of the city, a job his son now holds. In 1928, Smith became judge of the Sixteenth Judicial Circuit of Virginia, stepping down in 1930 to run for Congress. Smith is president of the Alexandria National Bank and owner of four dairy farms. He is a Mason, Elk and Odd Fellow.

Smith

During New Deal days, Smith opposed the National Labor Relations Act and the Wages and Hours Act and was on Franklin Roosevelt's 1938 purge list. In the Eightieth Congress, Smith voted for: Foreign aid funds, selective service, aid to Greece and Turkey, restoration of cuts in farm funds and the Taft-Hartley Act. He opposed tax reduction both years, antipoll tax bill, renewal of trade agreements (for one year only). He voted for rent control in 1948, but opposed it in 1947.

Arthur F. Souther, 30, 1220 N. Quinn st., Arlington, was born in Richmond, but has lived in Arlington 12 years.

He worked with The Jeffersonian," national Democratic magazine before the war, was a tank commander during the war and is now president of a small exporting firm.

Souther

Souther entered the race because he didn't like the way the Arlington Democratic organization went about naming delegates to the State Democratic convention. He wanted to be a delegate, but balked at signing a pledge to support the candidate of the State convention.

He attacked Arlington's method of naming delegates, charging it excluded Government workers and violated party regulations. He appealed all the way to the State convention where his appeal died in the convention's resolutions committee.

"Government by the people, rather than by politicians" is the spearhead of Souther's campaign. He says he stands for Federal aid to education, housing, health, agriculture, recreation, support the United Nations, a national defense program along the lines of ROTC which would not take young men from the community.

Tyrell Krum, 48, Vienna, Va., is making his first bid for public office in the Republican primary.

Journalist and radio commentator, Krum served in both world wars. He also holds a law degree.

He was a marine in the first World War and a Navy lieutenant commander in the second. For the past four years he has been veterans' editor for Times-Herald and has conducted a Nation-wide radio program giving advice to veterans. He is a Mason, Lion and chairman of the Fairfax County Republican committee.

Krum

It was at a mass meeting of Fairfax Republicans last winter, when Krum was elected chairman, that the move for a Republican district primary had its start. Krum led the fight for approval of the primary plan at the district convention. Strengthening the two-party system in the State is a prime objective of his, he says.

"One of my aims when I get to Congress," said Krum, "is to make sure that the vast field of veterans' affairs is shaped up as it should be. I am also going to devote my efforts to reducing national income taxes and to seeing that Government workers are properly paid and their interests protected. I shall fight for a speedy and sound settlement of the critical housing shortage. . . . And lend my efforts to do something about Virginia's school system. . . ."

Charles O. Pratt, 43, 2812 N. 1st rd., Arlington lawyer and former Government employe, has lived in Arlington 13 years.

Pratt

He has worked as an FBI agent, legal advisor to Nelson E. Rockefeller, coordinator of Inter-American Affairs, in the Department of Agriculture and for the Board of Economic Warfare. He is now practicing law in Arlington and Washington.

Last year Pratt headed the Greater Arlington Association in its fight against an elected school board and a 10-million-dollar bond issue for school building and other improvements. He later indorsed the direct election of school board members. He was defeated last November as Republican candidate for county trial justice.

Pratt is a member of United Nations League of Lawyers, Foreign Trade Council, Henry Clay Parent-Teacher Association and Rotary. A native of New York, he holds a master of laws degree from Georgetown University.

Said Pratt: "I am in this campaign to strengthen the two-party system in this District. This is not an ordinary campaign. It is a crusade to clean up politics in this District and to give the people of the District—all of them—adequate representation."

Answers on U. N.

The League of Women Voters asked four questions of all congressional candidates in Virginia. Following are the substance of the answers given by the Eighth District candidates:

1. What do you consider the most effective ways of strengthening the United Nations?

Smith: Give it an international police force, whose function would be limited to enforcing its orders against aggressors. Continue efforts to bring about mutual understanding among nations desiring peace.

Souther: Elimination of unrestricted veto; creation of world police force; international inspection of armaments and control of atomic energy; providing U. N. with independent source of income and authorizing World Court to interpret its charter.

Krum: Strong military police force; curtail throttling use of veto power. Russia should be "stripped of right to defeat the ends of justice."

Pratt: Veto power must be surrended as inconsistent with functions of U. N. and its ultimate goal. This must be accomplished slowly by evolutionary steps.

On Nation's Economy

2. What Government action should be taken to encourage a healthy domestic economy?

Smith: Balance budget and gradually reduce national debt; firm measures to control and halt inflation; resist hoard of minority pressure groups making demands on public purse.

Souther: Balance budget and begin to reduce debt; raise minimum wage floor, thus increasing purchasing power. This in turn will reduce production costs in volume industries and check price increases.

Krum: Remove Federal Government from its "domination and regimentation of the American people." Revert to policy of "free enterprise and free conduct of our lives within bounds of propriety."

Pratt: Put taxes and spending on common-sense level to remove stifling effect of tremendous tax burden on the economy; development of housing program, carried out by private business where adequate, but relying on Government where necessary; minimum Government regulation of business; appointment of highly qualified

See PRIMARY, Page 8, Column 3.

A&B SAUERKRAUT & FRANKFURTERS

IN 14 OZ. CANS

QUICK TO FIX

MFD. BY ARBOGAST & BASTIAN INC. • ALLENTOWN, PA.

NEW WONDER WASHING HUM SAVES MONEY!

1¢ SALE

ONLY ONE CENT for a full-size box of HUM with every box at the regular price.

Sensational new HUM combines hard-working, film-free suds for your heaviest laundry *plus* miraculous new safety for fine washables. *HUM gets clothes and dishes cleaner—faster—than any soap you ever used!* And *HUM washes everything!*

HUM gives you real savings, too, in this introductory One-Cent Sale. Right now, you get a big, full-size box of HUM for just one cent with every box at the regular price. The more you buy, the more you save. Ask for the One-Cent Sale package of HUM today! If your dealer hasn't received his supply, please ask him to get it for you.

HEAVY WASH CLEANER than ever before

No soap ever turned out a wash as completely clean as HUM in hardest, coldest water. HUM floats dirt right out of fabric fibers—rinses clean, leaves no dulling film or soap scum. Gets white clothes and linens whiter than the day you bought them!

DISHES SPARKLE BRIGHTER without wiping

You never get dishes so clean—so quick—as you do with HUM! HUM makes clouds of active, grease-cutting suds in any kind of water. Dip your dishes in those hard-working HUM suds . . . rinse them . . . and drain to dry without touching a towel!

FINE WASHABLES SAFER never looking

HUM treats washable colors and fine fabrics with delicate, protective care—leaves no dulling film deposit. HUM even livens soap-dulled prints . . . helps restore color brightness . . . gives fabrics that soft, new feel.

MONEY-BACK GUARANTEE

Buy an extra box of HUM for one cent. If you don't say HUM is the best washing product you ever used—send us only one box top, and we'll return what you paid for both boxes! The Theobald Industries, Kearny, N. J.

(HUM is a registered trade mark of the Theobald Industries)

FAIRFAX Super MARKET

3859 PENNA. AVE. S.E. (In Fairfax Village Shopping Center) AND 701 N. DANIEL ST. ARLINGTON, VA.

TOP GRADED GENUINE SPRING LEGS OF LAMB lb. 59¢

VALUE SIRLOIN STEAK U. S. GRADE "A" MELT-IN-YOUR MOUTH BEEF! A REAL VALUE THIS WEEK! lb. 89¢

PURE CREAMERY Roll Butter lb. 79¢

Fresh GREEN SHRIMP lb. 45¢

VALUE FULL OF FLAVOR U. S. GRADE "A" Chuck Roast lb. 59¢

SUGAR-CURED SLICED BACON lb. 57¢

GRADE "A" or "AA" ALL MEAT Rolled Roast OF BEEF lb. 89¢ No Waste

PLUMP TENDER GRADE "A" FRYING Chickens lb. 49¢

Margarine DEL RICH lb. 43¢

CREAM CREST MILK qt. btn. 19¢

WILKINS COFFEE lb. can 54¢

FANCY Shoe Peg Corn 2 No. 2 cans 25¢

FLORIDA Grapefruit Juice 2 lge. 46-oz. cans 35¢

VALUE HUM "WASHES EVERYTHING" 1c SALE Buy one pkg. at 34c Get one pkg. at 1c Both 35¢

Green Giant Peas NEW PACK JUST IN! 2 No. 303 cans 35¢

COMSTOCK PIE APPLES 2 No. 2 Cans 35¢

HUNT'S Calif. Yellow-Cling PEACHES IN SYRUP No. 2½ can 27¢

LARGE PINK-MEAT CALIFORNIA CANTALOUPES EACH 19¢

FANCY FREESTONE PEACHES 3 lbs. 25¢

U. S. No. 1 NEW Potatoes 10 lbs. 39¢

Corn ON THE Cob 6 ears 29¢

RED RIPE SLICING TOMATOES lb. 10¢ VALUE

MEAT PRICES DOWN

Compare these **LOW PRICES** *with those offered elsewhere*

at Your

Giant FOOD DEPARTMENT STORES

LEGS o' LAMB *"Giant Top-Notch"* *GENUINE SPRING* lb. **69c**

LAMB CHOPS *RIB* lb. **75c**
BREAST o' LAMB *—for Stewing* lb. **25c**
WESTPHALIAS *Rath's Black Hawk 1½ to 3 lbs. average* lb. **79c**

CHUCK ROAST *"Giant Top-Notch"* *Top Government Grades* lb. **65c**

STEAKS *SIRLOIN* *"Giant Top-Notch"* lb. **93c**
HAMBURG *Lean Fresh Ground* lb. **59c**
SLAB BACON *"Gwaltney's" Sugar-Cured* lb. **57c**

LEGS AND RUMPS VEAL *"Giant Top-Notch" MILK-FED* lb. **59c**

VEAL CHOPS *Shou.* lb. **65c** *Rib.* lb. **69c**
VEAL CUTLETS *"Giant Top-Notch"* lb. **98c**
BREAST o' VEAL *For Stuffing* lb. **25c**

PORK LOIN ROAST *Rib End (up to 3 lbs.)* lb. **49c**

LOIN o' PORK *Loin End (up to 3 lbs.)* lb. **59c**
PORK CHOPS *Center Cut* lb. **83c**
HAMS *"Gwaltney's Pagan Brand" Whole or Shank Half* *12 to 14 lbs. Average* lb. **67c**

GRAPEFRUIT JUICE *"Aunt Nellie's" PINK* *46 oz. can* **21c** *3 No. 2 cans* **29c**

CHICKEN SOUP *"CAMPBELL'S" CREAM of—* *2 10½ oz. cans* **31c**

SHOEPEG CORN *"Aunt Nellie's" Whole Kernel* *2 No. 2 cans* **35c**

SHREDDED WHEAT *The Original "NABISCO"* *2 12 oz. pkgs.* **35c**

SLICED BACON *Top Quality Sugar-Cured* lb. **59c**

"Giant Top-Notch" **BUTTER** *U. S. 93 SCORE Sweet Cream* lb. ctn. (quarters) **86c**

ROLL BUTTER *"Maramec Farms"* lb. **81c**
NUCOA *Pure, Wholesome MARGARINE* lb. **41c**

"Aunt Nellie's" **PRUNE JUICE** qt. bot. **21c**

"Libby's **FRUIT COCKTAIL** *No. 1 can* **25c**

"Del Monte" **KADOTA FIGS** *17 oz. jar* **29c**

"Armour ★" **CORNED BEEF** *12 oz. can* **49c**

"Del Monte" Cut **GREEN BEANS** *No. 2 can* **23c**

"B & M" Oven **BAKED BEANS** *18½ oz. jar* **21c**

"Delta" Home Style **DILL PICKLES** qt. jar **33c**

WATERMELONS

GEORGIA "Old Dobbin" Always the Best Red-to-the-Rind lb. **4c** QUARTER HALF OR WHOLE MELON

"Picked Yesterday Eve" **WHITE & YELLOW CORN** ear **5c**

Pennsylvania New All-Green **CABBAGE** lb. **3c**

Home-Grown Garden **LETTUCE** head **12c**

California "Sunkist" **LEMONS** doz. **39c**

CRAB MEAT *CLAW* lb. **69c** *Regular* lb. **79c**

Fresh Green **SHRIMP** *Medium Size* lb. **59c** *Fancy Jumbo* lb. **95c**

TINY SWEET PEAS *NEW PACK "LE SUEUR"* *8 oz. can 2 for 29c* *17 oz. can* **23c**

AMERICAN SARDINES *"ADMIRAL" Maine Oil Packed* *2 No. ¼ cans* **27c**

"SUNDAETTES" *Ready-to-Serve Ice Cream Toppings* *Butterscotch, Choc. Fudge, Pineapple* *6 oz. jar* **18c**

ICE CREAM MIXES *"FRIZZ" 3½ oz. pkg.* **31c** *"Ten-B-Low" 10 oz. jar* **35c**

SPRY SHORTENING *All-Pure Vegetable* *lb. can* **44c** *3 lb. can* **$1.23**

HEIDI CHOCOLATE LAYER CAKE

Those delightful quality-tested "Heidi" Layers immersed in an all-over fudgy, chocolate icing—a real taste thrill for any occasion.

10-inch—3-layer EACH **75c**

OPEN 9 A.M. TO 9 P.M. DAILY

The VEGETABLE KING SAYS:

Eat Plenty of Vegetables for Health Control and Shop at River Terrace For Price Control

RED RIPE WATERMELON EACH 65c

RED RIPE HOME-GROWN SLICING Tomatoes 3 lbs. 25c

CRISP, COOL CUCUMBERS lb. 5c
STRINGLESS GREEN BEANS 2 lbs. 25c
NEW GREEN CABBAGE lb. 4c

PEACHES ELBERTA FREESTONE 3 lbs. 25c

CALIFORNIA SUNKIST LEMONS lb. 12c

BEETS BLOOD RED 2 bchs. 13c
SQUASH WHITE OR YELLOW lb. 5c
CORN FANCY SUGAR HOME-GROWN ear 5c

ONIONS ALL-PURPOSE FANCY YELLOW lb. 6c

U. S. No. 1 WHITE Potatoes 10 lbs. 37c
The basic ingredient for cool, tasteful potato salads . . . so good these hot days!

HELLMANN'S "REALLY FRESH"! Mayonnaise pt. jar 53c

Nationally Adv. Brand BUTTER U. S. Gov't. Graded 92 Score lb. roll 79c

LARGE EGGS Guaranteed Fresh! doz. ctn. 63c

PHILLIP'S DELICIOUS PORK and BEANS Large No. 2½ can 15c

"AMERICA'S MOST POPULAR MARGARINE" Nucoa lb. 43c

WELCH'S GRAPELADE pt. jar 21c
SUNSHINE CHEEZITS 6 oz. pkg. 15c

TIP-TOP TENDER BEEF SIRLOIN STEAKS lb. 89c

LEAN SMOKED BACON SLICED lb. Cello-Wrapped or by the Piece 55c

Smoked Picnics More meat than any Ham Shank! 8-10 lb. average lb. 49c

SMALL TASTY SPRING LAMB SHOULDER ROAST lb. 49c

RIVER TERRACE Super Market "SAVE A PART OF EVERY DOLLAR" COMPLETELY SELF-SERVICE FREE PARKING 3439 BENNING ROAD N. E.

Prices effective until close of business Saturday, July 31, 1948. We Reserve the Right to Limit Quantities. No sales to Dealers.

Women Voters Hear Talks by 7 Candidates

Seven candidates for national and local offices in Tuesday's Eighth Virginia District primaries yesterday addressed Arlington's Organized Women Voters at the Little Tea House, 1301 S. Arlington Ridge rd.

They included James P. Hart, jr., of Roanoke, a candidate for the Democratic nomination for the United States Senate, and Arthur F. Souther, seeking the Democratic nomination for the House of Representatives against incumbent Howard W. Smith (D., Va.).

Other speakers were the two Republican primary contenders for nomination for the House, Tyrell Krum and Charles O. Pratt, and three Democratic candidates for the one Arlington County Board post, incumbent Alfred E. Frisbie, Attorney Harold Schilz, and insurance man William Nemeth.

PRIMARY—From P. 6

GOP Primary Is New Twist

legal men, not politicians, to Federal judgeships.

3. What is your attitude toward the progressive reduction of trade barriers by the United States?

Smith: Favor continuation of Reciprocal Trade Agreements Act for three-year period without change; oppose bill just passed by Congress continuing act for one year with crippling amendments; continue policy of lowering trade barriers through reciprocal agreements, bearing in mind some small nations cannot lower tariff walls without destroying home industry.

Krum: Favor a substantial measure of protection through trade barriers. "We can never hope to compete with low standards of working conditions in many foreign countries and we certainly shouldn't try. We must protect the income and working conditions of the American people."

Pratt: Favor reduction of trade barriers consistent with reciprocal action by other nations.

4. What do you consider the most important issues facing the country which call for congressional action?

Smith: Those discussed above plus adequate military preparedness.

Souther: Support of ERP, European union and non-Communist China; national defense; protect minority rights; find workable method to adjust labor-management difficulties; Federal aid in fields of education, health, combating juvenile delinquency; extend Social Security program; home rule for the District of Columbia; equitable payment of Federal workers.

Krum: Substantial housing bill, putting job in hands of private industry; cut back spending and taxes; fight to reduce high cost of living.

Pratt: Adequate defense program without draining economy; reduce taxes and spending; adequate housing; strengthen U. N.; enforcement of lawful orders of international agencies.

Gangster Buried In Peoria With Prohibition Pomp

Peoria, Ill., July 29 (U.P.).—Bernie Shelton, second of the gangster Shelton brothers to die with his boots on, was buried today with all the pomp of a prohibition-era gang funeral.

Shelton was slain by an unknown assassin Monday, more than 20 years after he and his brother, Carl, terrorized southern Illinois in wars on rival bootleggers with tanks, armored cars and even airplanes.

His funeral was lavish. Some 100 relatives of the Shelton clan, former henchmen and curiosity seekers gathered at the graveside. A crowd of 250 attended the funeral services.

Three truckloads of flowers surrounded the grave. Several large floral displays were inscribed "our pal," and "our partner."

Bernie's body was encased in a $3000 bronze casket.

Crewmen Believed Overcome Before Crash

New York, July 29 (AP).—The possibility that the pilot and copilot of a United Airline DC-6 were almost unconscious when it crashed near Mount Carmel, Pa., June 17, killing all 43 persons aboard, was reported today.

The New York Times said Government and aircraft investigators believe the pilots may have been attempting to extinguish a fire—possibly nonexistent—and were overcome by carbon dioxide fumes seeping from the mechanical fire-fighting equipment.

They're here!

HUGE LUSCIOUS TRU-BLU Berries

BUY THEM TODAY... THE SEASON'S SHORT

LOOK FOR THE NAME

For FREE recipe booklet write TRU-BLU BERRIES Desk M 551 Fifth Ave. New York 17, New York

New Georgetown Boys Club

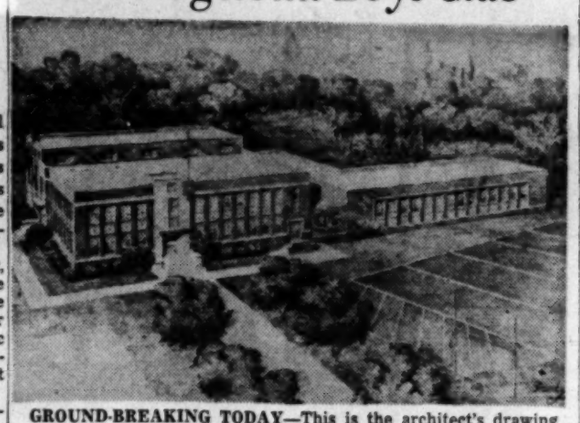

GROUND-BREAKING TODAY—This is the architect's drawing of the new Georgetown branch of the Boys Club of Washington, to be built at Wisconsin ave. and S st. nw. Ground will be broken for the first unit at 10 a. m. today

CARE Packages Drop Over Half

With the advent of the Economic Cooperation Administration, CARE packages to Europe nose-dived from 350,000 last January to 150,000 in June. This was disclosed by Paul Comlly French, executive director of CARE, at a press luncheon yesterday in the Mayflower Hotel.

Stressing the need for the continuation of CARE parcels, French declared, "ECA won't solve the immediate problem of the little people of Europe."

French said he thought many Americans believed that ECA solved the food problem, hence they had discontinued CARE parcels.

C. Tyler Wood, assistant to the deputy administrator of ECA, outlined the purpose of the ECA program. He said ECA seeks the partnership of individual Americans in the great undertaking of European recovery; that the American voluntary agencies engaged in relief work can supply the personal touch as contrasted with the necessarily impersonal character of government programs.

Diver's Find May Be U. S. Gold Carrier

Darwin, Australia, July 29 (U.P.).—A mystery ship lying on the bottom of Darwin harbor may be the missing United States destroyer Peary and there may be $3,230,000 worth of gold aboard her.

No one knows for sure yet, and Australian and American officials have not commented. But there was widespread belief here that it was the Peary that an Australian diver bumped into in the murky depths of the eastern arm of the harbor earlier this week.

The Peary was riding in Darwin Harbor when Japanese bombers came over February 19, 1942. Afire from an apparent hit, the destroyer was steaming out of the harbor with all guns going when her main magazines blew up. No trace of the ship or her 80 officers and crew members has been found since.

Malaya 'Paper-Bombed'

Malaya, July 29 (U.P.).—RAF planes today showered anti-Communist leaflets by the million over the strife-torn Malayan jungles.

"THERE IS A DIFFERENCE IN TUNA!"

You can *see* and *taste* the goodness of Star-Kist. There's a reason... only small, tender, better-flavored tuna are packed under this quality label.

TRY STAR-KIST

Landover Hills SUPER MARKET
71st St. and Defense Hwy., Landover Hills, Md.

U. S. "GOOD" STEAKS PORTERHOUSE ROUND SIRLOIN 89c LB.

Sliced Bacon Corkhill's Sugar-Cured lb. 59c
PICNICS Small Family Sizes 6-lb. average lb. 53c

RED RIPE HOME GROWN Tomatoes 2 lbs. 19c
U. S. No. 1 NEW Potatoes 10 lbs. 39c

DEL MONTE PEAS 2 303 CANS 35c
DEL MONTE PEACHES HALVES SLICES No. 2½ CAN 29c

THOMPSON'S MILK FOR FINER FLAVOR SOLD AT LANDOVER HILLS SUPER MARKET

SERVING RADIANT VALLEY . . . CHEVERLY . . . BOWIE DEFENSE HEIGHTS . . . BLADENSBURG SUNNYBROOK . . . LANHAM

Fine music, famous artists . . . at The Watergate Concerts, each Wednesday, Friday and Sunday. Tickets at Kitt's, 1330 G st. nw. NA. 7332.

Introductory SALE!

1 pkg. of Aunt Jemima Silver Cake Mix for ½ Price with 1 pkg. of Aunt Jemima Devil's Food Mix at Regular Price.

Lightnin'-Fast, Feather-Light SILVER CAKE

Just imagine! Fluffy, meltin'-tender, high and handsome Silver Cake quick as a jiffy! Home-baked by you—yet you don't sift, measure or cream. Absolutely all you do is add water to Aunt Jemima's brand-new Silver Cake Ready-Mix, stir and slip it into the oven. Ready to bake in ⅓ the usual time! Then the miracle happens. A homey fragrance fills your kitchen. You open your oven door. You pull out the perfect cake you've always longed to bake—delicately light, divinely tender. Your own luscious, home-baked Silver Cake!

Magic-Quick, Velvety-Rich DEVIL'S FOOD

Enjoy the fun of turning out fluffy, velvet-smooth Devil's Food, fresh-baked in your oven. No tedious sifting, measuring, creaming or melting chocolate. Instead, you simply add water to Aunt Jemima's new Devil's Food Ready-Mix, stir and bake. Even inexperienced cooks whisk up perfect Devil's Food ready for the oven in less than ten minutes! Aunt Jemima's Devil's Food Ready-Mix would cost you about one-third more if you had to buy and blend the ingredients yourself! Save on cake costs! Save your precious time!

ADD WATER—THAT'S ALL!

★★★★ SUCCESS every time

Aunt Jemima promises you perfect satisfaction with her new cakes—the same money-back guarantee that backs up her other famous Ready-Mixes!

Marble Cake Miracle!

Here's a special treat! You can bake a big marble cake, lickety-cut! It's quicker'n a wink with Aunt Jemima's two new Ready-Mixes—Silver Cake and Devil's Food. Just swirl the two batters together and bake. Mmmmmm! What a cake! Grandmother would be proud of you!

YOU GET this pkg. of Aunt Jemima Silver Cake Ready-Mix for ½ Price

WHEN YOU buy this pkg. of Aunt Jemima Devil's Food Ready-Mix at regular price.

AT YOUR GROCERS NOW!

SAFEWAY

BIG VALUE ON BIG HAMS

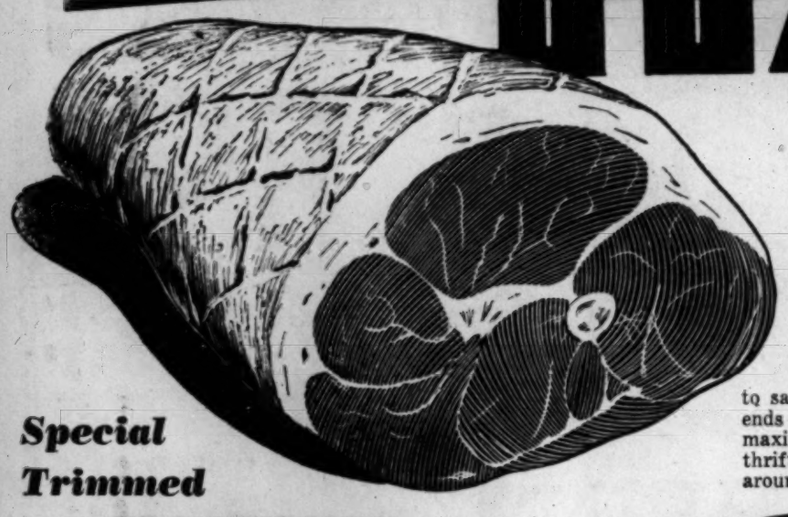

HAM has the spotlight position at your nearby Safeway store. These are big, juicy, tender hams cured to a king's taste. Buy your favorite part. The shank ends have practically no hock due to special trimming in the curing plant. You'll find 'em freshly cut, attractively displayed and priced to save you money. Shank ends, butt ends and center slices each offering the maximum of down right good eating at thrifty low prices. Plan several meals around HAM this week.

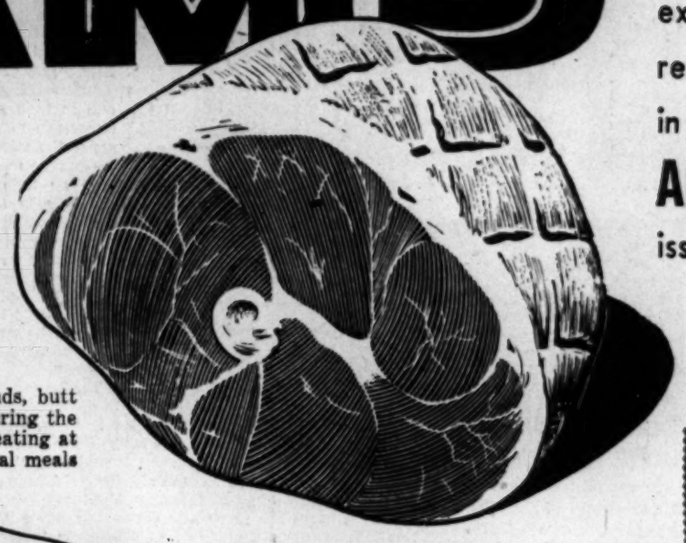

There is page after page of exciting reading in the . . . **AUGUST** issue of . . .

Family Circle 5¢

NOW ON SALE AT SAFEWAY

Safeway Store Hours:
Open 8:30 A. M. Close 6:30 P. M.
Monday Through Saturday

Special Trimmed
HOCKLESS SHANK END
lb. **49c**

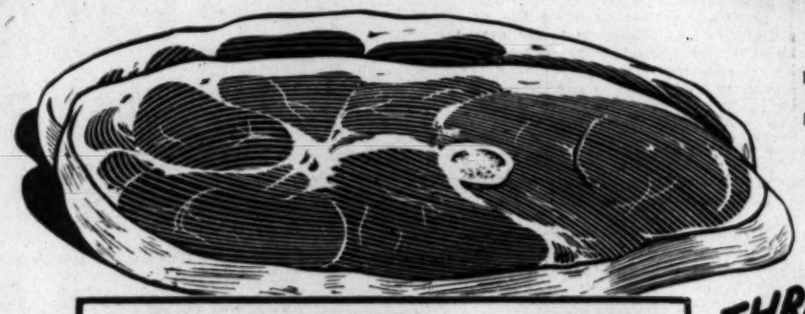

BUTT END Lean, Tender, Closely Trimmed *lb.* **69c**

GOOD LISTENING FOR HOT JULY EVENINGS
Watergate Symphony Concerts
FRIDAY and SUNDAY

HAM STEAKS Lean center slices *lb.* **89c**

THRIFTY NUTRITIOUS **VEAL**

Your nearby Safeway is featuring tender young Veal at prices that will make it a thrifty main course feature for you in planning your week-end menus. Like all Safeway meats it must please you 100% or all your money back.

VEAL BREAST	Bone In	lb.	25c
VEAL ROAST	Shoulder	lb.	49c
VEAL CHOPS	Shoulder Bone In	lb.	59c
VEAL CHOPS	Rib	lb.	69c
VEAL CHOPS	Loin	lb.	75c
VEAL CUTLETS		lb.	89c

SUGGESTIONS FOR PREPARING VEAL

VEAL STEW
With Celery and Noodels

¼ lb. salt pork
2 lbs. veal breast, neck or shoulder
2 cups water
2 teaspoons salt
2 cups cut celery
2 tablespoons flour

Cut salt pork in cubes and fry until brown, add veal breast, neck or shoulder, cut in 2-inch cubes, and brown well. Add water, salt, and cover closely. Let simmer 1½ hours. Add cut celery and continue cooking ½ hour. Thicken the gravy with flour stirred into a little water. Serve with cooked noodles. Garnish with pickle fans. Serves 5 or 6.

Spicy Veal Pot Roast

Choose 5-lb. shoulder of veal, bone left in. Mix 1 tablespoon of dry mustard, 1 teaspoon poultry seasoning, 1 tablespoon brown sugar, 1 tablespoon salt and some pepper together and rub into the roast. Brown the roast very slowly in 3 tablespoons of lard—the more slowly browned, the better the flavor. Add ½ cup diced onion, 2 tablespoons vinegar and cover tightly. Simmer over a low fire for 2½ hours. Makes its own gravy. Serves 3 to the pound of meat.

FANCY, GRADE A
FRYING CHICKENS
FRESHLY KILLED
NEW YORK DRESSED
lb. **49c**

CHUCK ROAST
U. S. GOOD GRADE

A Safeway Chuck Roast provides generous portions of well-aged delicious meat . . . so your meat money goes farther. It's got the same good meat flavor as a rib roast, eats tender as a T-Bone. Just you taste and see!

Bone In *lb.* **65c**

Tobin's "Webster" Brand or Swift's "Oriole" Brand
SLICED BACON
Lean, Tender Ready for the Pan *lb.* **59c**

Lean Tender Smoked
BACON SQUARES
Delicious boiled with tender green cabbage or string beans. Dad will like it sliced and fried. Safeway's low price makes this a thrifty meat buy this week. *lb.* **39c**

FISH FILLETS
fresh-flavor protected by Safeway's Frozen Fish Service

Cello Wrapped Perch Fillets	lb. pkg.	31c
Garton's Perch Fillets	lb. pkg.	35c
Cello Wrapped Haddock Fillets	lb. pkg.	39c
Cello Wrapped Sole Fillets	lb. pkg.	59c
Cello Wrapped Flounder Fillets	lb. pkg.	55c
Garton's Haddock Fillets	lb. pkg.	45c

Other Safeway Meats

Luncheon Meat	Spiced	lb.	63c
Luxury Loaf		lb.	59c
Bologna	Ham, Veal or Pimento	lb.	57c
Pork Roll	Taylor	lb.	85c
Tasty Liverwurst		lb.	59c
Frankfurters	Skinless	lb.	51c
Chopped Ham	Spiced	lb.	79c

Cereals

Corn Soya	Kellogg's	8 oz. pkg.	15c
Raisin Bran	Flakes Kellogg's	10 oz. pkg.	17c
Kellogg's Variety		10½ oz. pkg.	32c
Cereal Tray	Betty Crocker	10 oz. pkg.	32c
Shredded Ralston		12 oz. pkg.	17c
Honey Wheat	Ranger Joe	2 6¼ oz. pkgs.	27c
Kellogg's All Bran		16 oz. pkg.	24c
Corn Flakes	Kellogg's	13 oz. pkg.	19c
Rice Krispies	Kellogg's	2 5½ oz. pkgs.	29c
Shredded Wheat	Kellogg's	12 oz. pkg.	17c
Corn Toasties	Post	13 oz. pkg.	19c
Raisin Brand	Post	10 oz. pkg.	17c
Bran Flakes	Post	8 oz. pkg.	14c
Grape Nuts		12 oz. pkg.	19c

Morning Star **EGGS** Large Grade B *doz.* **63c**

Zion **FIG BARS** *lb. pkg.* **25c**

Southern **VANILLA WAFERS** *12-oz. pkg.* **29c**

Salad Needs

Nu Made Mayonnaise		pt. jar	51c
Kraft Mayonnaise		pt. jar	53c
Salad Dressing	Duchess	pt. jar	37c
Salad Dressing	Kraft Miracle Whip	pt. jar	39c
Famous Dressing	Durkee	10 oz. bot.	33c
French Dressing	Kraft Miracle Whip	8 oz. jar	21c
Wesson Oil		16 oz. bot.	47c
Olive Oil	Pompeian	4 oz. bot.	27c
Old Mill Vinegar		qt. bot.	15c
Heinz Vinegar	Pure Cider	pt. bot.	12c

Teas

Canterbury Tea Bags		pkg. of 16	15c
Canterbury Tea Bags		pkg. of 48	43c
Canterbury Tea Bags		pkg. of 100	81c
Lipton's Tea Bags		pkg. of 48	53c
McCormick Tea Bags		pkg. of 50	51c
Tender Leaf	Tea Bags	pkg. of 48	51c
Wilkins Tea Bags		pkg. of 50	49c

FRESH!
Sweet **CORN**

Safeway takes special care to bring you sweet corn at its peak of goodness! To begin with, our buyers select only the plumpest young ears. And they insist that the corn be picked in the cool of early morning before the sun's heat can drive away any of the juicy flavor from the tender kernels. Then the corn is rushed to our stores . . . all its natural goodness protected by controlled refrigeration. Like all our fruits and vegetables, corn at Safeway is guaranteed to be exactly right . . . fresh and flavorsome . . . or your money back.

lb. **6c**

BUY FRESH PRODUCE BY THE POUND

Safeway prices corn by the pound so that you'll get full value everytime. There's no guesswork. You pick out the size and number of ears you need for your family . . . you weigh 'em up yourself on the convenient estimate scales nearby. Buying corn and other produce items by the pound is the sure way of getting full value everytime. Sizes vary but a pound is always a pound. Make your nearby Safeway Store your headquarters for crisp, fresh fruits and vegetables and you'll be surprised at the savings you'll make everyday in the week.

Extra Rich
LUCERNE MILK

Lucerne milk is guaranteed 14% richer than the law requires.

4 *Qts. or More* **18c** *per qt.*

1, 2 or 3 qts. 19c *per qt.*

NOTE: Price on 4 quarts or more lots is not effective in our Virginia stores due to Virginia Milk Commission regulations. Va. price is 19c per quart in any amount.

More Safeway Values

PUFFED RICE	Quaker Sparkies	4½ oz. pkg.	15c
PUFFED WHEAT	Quaker Sparkies	4 oz. pkg.	12c
TOMATO JUICE	Sunny Dawn	No. 2 can	9c
MARGARINE	Sunnybank	lb.	42c
MARGARINE	Blue Bonnet	lb.	43c
MEADOW WOOD	Butter 92 Score ¼ lb. Prints	lb.	85c
LAND O' LAKES	Butter 93 Score ¼ lb. Prints	lb.	87c
APRICOTS	Del Monte Whole Unpeeled	29 oz. jar	35c
SHORTENING	Spry	3 lb. can	$1.23
TOMATOES	Highway Extra Standard	2 No. 2 cans	33c
TOMATOES	Silver Run Extra Standard	2 No. 2 cans	33c

LUSCIOUS, FREESTONE
PEACHES

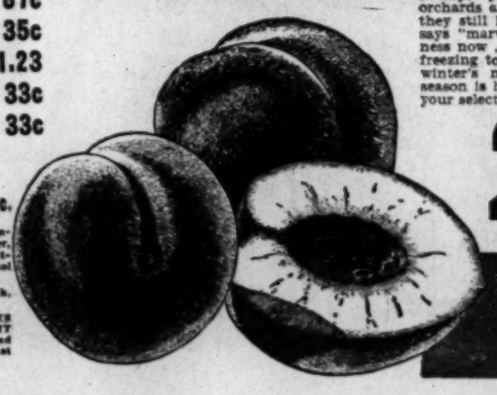

Plump, juicy peaches . . . out of the orchards and into your Safeway so quickly they still have the tree-ripened blush that says "marvelous flavor." Enjoy their goodness now . . . and capture it by canning or freezing to provide a summer glow for next winter's meals. The peak of the peach season is here and abundant supplies await your selection at Safeway.

2 *lbs.* **19c**

Original Bushel Basket, $4.49

CABBAGE	Firm Heads	lb.	3c
CANTALOUPES	Luscious Sweet	lb.	10c
LETTUCE	Crisp Iceberg	lb.	17c
CELERY	Crisp White	lb.	9c
ONIONS	Yellow	3 lbs.	17c
POTATOES	U. S. No. 1 White	10 lbs.	39c
TOMATOES	Home-grown	2 lbs.	19c
TOMATOES	Cello Pkg.	pkg.	17c

SAFEWAY

THESE PRICES EFFECTIVE IN: Washington, D. C.

MARYLAND: Bethesda, Bladensburg, Chevy Chase, Kensington, Coral Hills, College Park, Hyattsville, Mt. Rainier, Silver Spring, Takoma Park, Gaithersburg, Rockville, Suitland, Upper Marlboro, Laurel, Indian Head, Berwyn, Capitol Heights.

VIRGINIA: Alexandria, Arlington, Fairfax, Falls Church, McLean, Herndon, Vienna.

Until close of business Saturday, July 31, 1948. NO SALES TO DEALERS. WE RESERVE THE RIGHT TO LIMIT QUANTITIES. Items marked (*) are subject to Maryland Sales Tax. Produce prices are subject to daily market changes.

HERALD—From Page 1

Times-Herald Left To 7 Executives

Ellen Pearson Arnold, born to Columnist Drew Pearson and Countess Felicia, who were later divorced, stating she had made her granddaughter "a substantial gift during my lifetime."

Her famous town house, at 15 Dupont Circle, which the late President Calvin Coolidge once used as a summer White House, and all its furnishings except family portraits and silverware, was left to the American Red Cross of Washington.

To close, personal friend Evie Robert, wife of Lawrence Wood Robert, jr., of Washington, Mrs. Patterson gave her real estate holdings at 1509, 1511 and 1517-19 Connecticut ave. nw., plus "my black pearl earrings and necklace purchased by me at Cartier's and my sable scarf purchased by me from Jeckel's Fifth Avenue in 1946."

Her country home, "Dower House" at Upper Marlboro, where she died, and all its furnishings, farm and other equipment, she left to "friend and neighbor" Mrs. Ann Bowie Smith, who was also bequeathed $25,000 in annual installments of $5000.

All Mrs. Patterson's horses and dogs, including her pet poodle, "Butch," and "War Chief," a palomino she rescued from a wild west show which went bankrupt here, were willed to Rhoda Christmas, Times-Herald columnist.

These animals can never be sold under the will, and if they must be disposed of, Mrs. Patterson, a vigorous anti-vivisectionist, directed they be "put to death painlessly."

Her ranches in Teton County, Wyoming, and other real estate there, with all its furnishings, she gave to a niece, Mrs. Josephine Patterson Reeve Albright.

Other individual bequests: Margaret Barney, her secretary, $10,000; Jerry LeFort, son of Henry LeFort, Mrs. Patterson's chauffeur, $5000; Mrs. Rose Crabtree, a friend of Jackson, Wyo., $3000; and $1000 each to Mrs. Sibilla Campbell and two brothers, Joseph and Emmet Miller, all of Washington, employes.

C. B. Porter also would have received $5000 if he had been in Mrs. Patterson's employ at the time of her death, her attorney said.

A large portion of the estate consists of one-fourth interest in the McCormick-Patterson Trust, which holds a controlling share of stock in the Chicago Tribune and the New York Daily News, attorneys said.

This interest, and the balance of the estate, is to be placed in a trust fund, from which the $25,000 a year benefits will be paid to daughter Felicia in "convenient installments."

Net income above that, from the trust fund, is to be distributed to charities. Upon Felicia's death, if the McCormick-Patterson Trust no longer exists, the balance of the trust goes to charity.

Otherwise, the funds will remain in the special trust until 20 years after the death of Col. Robert R. McCormick, cousin of Mrs. Patterson and publisher of the Chicago Tribune, or upon disposal by the McCormick-Patterson Trust of its stock in the Tribune Co., whichever is earlier.

Charities specifically mentioned are The Cradle Society of Evanston, Ill., The Spence Chapin Adoption Service of New York, the Illinois Children's Home and Aid Society of Chicago, the Florence Crittenton Anchorage, at Chicago, and certain other strictly charity groups which the trustees designate, particularly those to aid homeless and orphan children.

The trustees are given sole discretion in distribution of these funds. Mrs. Patterson said she "would be pleased" if some portion of the trust is given to "an organization aiding Polish refugee children of Catholic origin."

She also directed the continuance, in their lifetime of monthly or weekly payments "to certain friends of mine" indicated on her books to whom she "made a practice of paying" undisclosed sums of money.

Mrs. Patterson, who was 63, was buried Wednesday in Graceland Cemetery, Chicago, after brief services. Private funeral services had been held here Tuesday at her Dupont Circle home.

At a press conference at the National Press Club Auditorium, where the will was released for publication yesterday, Lewis G. Caldwell of the law firm of Kirkland, Fleming, Green, Martin and Ellis, said the total estate "is around 15 million dollars; it may be more . . . we haven't even opened the safe deposit boxes yet."

Later he said the 15 million dollars was a "minimum" figure. Asked for an estimate of the Times-Herald value, Waldrop said, "I couldn't give you any valuation. Mrs. Patterson laughed off several offers for it . . . it's not for sale, now."

Queried as to the newspaper's future policy, Waldrop said:

"Everything is running smoothly and in high gear . . . I wouldn't undertake to say we can run the paper the way she would want us to—but we will try. We've always been an independent newspaper, we'll try to stay that way. We really haven't gotten down to any operating procedure yet."

Papers for probating the will and appointing the executors probably will be filed early next week. Waldrop said he did not yet know whether he and Brooks will appoint a third trustee to replace Yeatman.

The executors of the estate are to distribute the newspaper property to the seven executives within three years, with the recommendation that a corporation be formed to operate the newspaper. Until that disposition, the executors will operate the newspaper, and delegate to the named executives whatever authority the executors desire, including fixing salaries and hiring and firing.

If any of the newspaper beneficiaries dies before the newspaper is distributed, his share passes to his own beneficiaries.

The will specifically states that any operating losses will be paid out of the newspaper bequest, not from the general estate.

Mrs. Ann Bowie Smith, who received the Dower House under the will, lives at Melwood Farm, about 4 miles away. She said she became acquainted with Mrs. Patterson when the latter established a residence there about 16 years ago.

The will specifies that in event Mrs. Smith dies before she is paid her $25,000 bequest, that sum shall be paid over a five-year period to Mrs. Smith's 5-year-old son, Richard Bennett Darnall Smith, who is Mrs. Patterson's godson.

Mrs. Smith has six other children, ranging up to 18 years old, with the youngest 9 months old.

She said she was still "too stunned" by Mrs. Patterson's death to have any immediate plans for white-pillared Dower House.

Inherit the Times-Herald

Frank Waldrop — E. F. Jewell — W. C. Shelton

Peters — Robinson — Belt — Flynn

BEAT THE COST OF LIVING

BUCKINGHAM
PALACE OF QUALITY
SUPER MARKETS
2920 Nichols Ave. S.E.
OPPOSITE THE CONGRESS THEATER
OPEN MON. THRU SAT. TILL 9 P. M.

BUY Where Prices ARE LOWEST

ALL EXCESS FAT REMOVED
BONELESS, ROLLED
ROAST OF BEEF
lb. 79c
NO WASTE!

Tender Delicious Baby-Steer
CHUCK ROAST
lb. 55c

SLICED BACON
SUGAR-CURED
ANOTHER REAL BUCKINGHAM BUY!
LB. 55c

U. S. GRADED "A" or "AA"
GENUINE SPRING
LEG OF LAMB
lb. 59c

"America's Most Popular Margarine"
Nucoa lb. 41c

CLOVERLEAF SHREDDED Tuna Fish 6-oz. can 35c
DUZ lge. pkg. 33c
"HOME GROWN" Tomatoes lb. 10c
KING COLE FRESH FROZEN PEAS LGE. PKG. 15c
Ivory Flakes lge. pkg. 33c
Oxydol lge. pkg. 33c
Ivory Snow lge. pkg. 33c

Millions of women who serve margarine proudly on their tables say...

UNTIL THE LAW LETS US BUY YELLOW NUCOA* WE'LL COLOR IT AT HOME THE BEST WAY...

by NUCOA'S "Bowl Mix"

BECAUSE it protects the fine flavor and texture that make Nucoa our favorite margarine!
You're right, ladies! We tolerate no short-cuts on quality in the making of Nucoa, so why should you tolerate them in coloring Nucoa for your table? Nucoa is churned, chilled, made into pounds, and luxuriously triple-wrapped, so that it comes to you with the finest churn-fresh flavor, the smoothest churn-fresh texture any spread can have. It is not melted and poured into any trick coloring package, because we know you would not like the flavor and texture of delicious Nucoa impaired in this way.

BECAUSE we get the best margarine this way—at less cost!
Right again! If you buy margarine in a trick coloring package, you pay extra for the package. When you buy Nucoa, you buy its finer flavor, its year-round churn-fresh goodness, its rich food energy and dependable Vitamin A. You get the margarine you're proudest to put on your table—actually cheaper! What could be better?

BECAUSE we find it as quick as any way—and so much more appetizing!
Yes, ladies! Just let Nucoa stand at room temperature until it is soft—not soupy, but soft enough for quick sandwich spreading. Then remove it from the package to a large bowl and with a large fork or spoon cream in the coloring shaken from the pure color wafer. It takes less than a minute and a half to mix the color in evenly—and no other method is quicker than this; no other method so well protects the texture!

* Obstinately yellow (where not prohibited by state law) at higher cost, to cover high Federal taxes and license fees.

NUCOA America's Most Popular Margarine

Seven Employes Inheriting Times-Herald Are Veterans in Their Respective Fields

The seven Times-Herald employes who were bequeathed the newspaper are all veteran executives.

To receive the paper, and the property in which it is published, share and share alike under the terms of the will of the late Mrs. Eleanor Medill Patterson, owner-editor-publisher, are:

William C. Shelton, Frank C. Waldrop, Edmund F. Jewell, Michael W. Flynn, H. A. Robinson, J. Irving Belt and Mason S. Peters 3d.

Shelton, 55, general manager, was also named an executor of the will. A lifelong Washington resident, he was a newsboy at the age of 10 years, a Washington Post delivery boy at 11, and circulation manager of The Washington Post at 19. In 1922 he went to the Washington Times and Herald as circulation director and in 1936 became business manager of the two papers.

Native of Alabama

Waldrop, 42, editor-in-chief, also named an executor, was born in Veto, Ala. He attended the United States Military Academy at West Point, Columbia University, and Andrew Jackson Law School at Nashville, Tenn. He started as a reporter on the Nashville Tennessean in 1928, and was later managing editor. He joined the Washington Herald staff in 1933 and has served in various reportorial and editorial capacities.

Jewell, 52, advertising director, was born in Danville, Ill. He attended Huntington Preparatory School, Second Naval District Training School and Boston University. In 1922 he became an advertising salesman for the Manchester (N. H.) Union. Seven years later he came to Washington as advertising director of the Times and Herald. In 1931-32 he was general manager of the Washington Times Co. He then returned to Manchester as part-owner and assistant treasurer of the Union-Leader and rose to publisher. He served in the Navy during World War II and was promoted to the rank of captain.

City Editor at 22

Flynn, 59, supervising managing editor, a native Washingtonian, attended St. John's College here and was graduated from Rock Hill College, Ellicott City, Md. He went to work for the Washington Herald when 20 years old, became city editor two years later, and has been with the paper ever since. During World War I he was commissioned a second lieutenant.

Robinson, 59, circulation director, was born in Russia and came to the United States when 8 months old. When 15 years old he went to work in the Boston Traveler circulation department. When 18 he joined the Boston American staff as a foreman, shortly became city circulator and circulation efficiency expert for the Hearst chain. He came to Washington in 1931 when Mrs. Patterson took over the Herald.

Joined Times in 1900

Belt, 64, mechanical superintendent, was born in Greenmount, Md., and came to Washington in childhood. He joined the Washington Times staff in 1900, served as a reporter for a time, then switched to the printing side, eventually becoming composing room foreman. When Mrs. Patterson took over the Times and Herald he was named mechanical superintendent.

Peters, 33, night managing editor, was born in Chicago, and educated in European and American private schools. He joined the Washington Herald as a cub reporter in 1932. He served successively as a rewrite man, drama critic, picture editor, Sunday editor, assistant city editor, city editor and managing editor. He was commissioned an ensign in the Naval Reserve at the outbreak of World War II, served in a number of the Pacific campaigns, was decorated and held the rank of lieutenant when released from active duty in December, 1945.

Claire Trevor Injured

Hollywood, July 29 (AP).—Film Actress Claire Trevor had a pair of badly bruised knees after an auto smash-up today. She was scheduled for a night club scene and could emote sitting down.

Campaign Clashes With Law

The Washington Post

BAILED OUT—James P. Hart, jr. (left) of Roanoke, Va., candidate for the United States Senate, and Dan Cronin, his campaign manager, scan a receipt for the $50 bail Cronin put up after being arrested on charge of operating a sound truck in Alexandria, Va., without a permit. Cronin is a Roanoke councilman-elect and real estate broker

Hart Backer Held for Using Loud Speaker

A Roanoke, Va., city councilman, campaigning for United States Senate Candidate James P. Hart, jr., was arrested in Alexandria yesterday on a charge of operating a sound bus without permit or license.

He identified himself as Daniel J. Cronin, 34, Roanoke real estate broker, and was released on $50 collateral for appearance in Alexandria Police Court yesterday at 10 a. m.

Cronin said he was elected to the Roanoke City Council last month on an "anti-Byrd machine platform," and Hart, a Roanoke attorney who faces Senator A. Willis Robertson Tuesday in Virginia's Democratic Senate primary, branded the incident as a "prearranged Byrd-Tuck machine to harrass me and stifle freedom of speech."

Hart was in Washington when the arrest was made, but hustled to Alexandria police headquarters as soon as he was notified. As Cronin talked to reporters at police headquarters, he handed policemen campaign literature, asking them to "help me beat the Byrd machine."

Police Chief Edgar Sims, however, pooh-poohed as "nonsense" Hart's charge that the arrest was motivated by politics. All police, he said, are instructed to make routine checks of sound trucks to see if they have complied with the city law.

City Attorney Joseph M. Pancoast said this law requires obtaining a permit from the city manager and a license at the rate of $25 a day per vehicle from the commissioner of revenue.

Police arrested Cronin in mid-afternoon at Potomac Yards where he had set up the speaker, which was attached to a bus, for Hart to address railroad workers leaving work. At the time of his arrest, Cronin said no one was using the loud speaker, but he admitted he had been speaking over it in Alexandria earlier in the day.

Permanent Freight Rate Hike Granted Railroads by ICC

By The Associated Press

The Nation's railroads won yesterday a permanent $1,600,200,000 a year increase in freight rates.

The Interstate Commerce Commission decided that the "emergency" boost allowed the carriers since last October 1 should stay in effect. This averages 25 per cent.

Rail lines asked for a 30 per cent rise but the ICC turned them down on the extra 5 per cent.

The permanent rates are effective on 15 days' notice to the public. They were granted equally to rail carriers, domestic water lines and freight forwarders, who collect small quantity shipments for forwarding in carlots.

"Emergency" increases granted during the last 10 months—first 10, then 20, eventually 25 per cent—all carried "ceilings" on rate boosts affecting a long list of commodities.

Today's order revised these limits, lowering some, raising others. The net result, the ICC said, was that the railroads might expect about $65,200,000 more revenue per year than they are receiving under present schedules.

The commission estimated the freight rate increases since October will yield about $1,535,000,000 annually in new railroad revenue. The carriers said the additional income was needed to meet increased operating costs, including higher wages.

Composer Stravinsky Sues Over Juke Song

Los Angeles, July 29 (U.P.).—Igor Stravinsky, composer of music for symphony and ballet, today sued Leeds Music Corp. for $250,000 on grounds it identified him falsely as composer of a juke-box torch song.

Stravinsky said the result was to damage his standing as a "world famous composer of serious and sincere music."

The song, "Summer Moon," was based on a theme from Stravinsky's "Firebird suite," but, said he, was composed by an "unknown."

Soviet Demands U. N. Framework For Europe Aid

Geneva, Switzerland, July 29 (U.P.). A Soviet proposal that all aid to Europe be granted within the framework of the United Nations was voted down today by the U. N. Economic and Social Council.

Russian Delegate A. A. Ariutiunian criticized the Marshall Plan, then said the Soviet Union is willing to go "half way" in settling differences on the economic rehabilitation of Europe.

"The Soviet Union believes the concerted action of nations, which was so useful during hostilities, should be continued, especially as regards rehabilitation of Europe," he said.

Willard Thorp, United States Delegate, said there could be no half-way point on the European Recovery Program.

Hector McNeil, British Delegate, said the Soviet resolution was nothing but propaganda.

Uranium in Manitoba

Flin Flon, Manitoba, July 29 (U.P.). A new uranium discovery was reported today in the North country by Walter Johnson, veteran prospector, and his partner, Joe Kerr.

* Yes, 4/5ths of the average highball is mixer. So don't spoil it with ordinary club soda. Insist on Canada Dry. Here's why:

1. PIN-POINT CARBONATION —means longer-lasting sparkle.
2. EXCLUSIVE FORMULA —makes your drinks taste better.
3. SPECIAL PROCESSING —assures purity, balance, clarity.
4. SUPERIOR QUALITY —uniform the world over.

The pure extract vanilla
BURNETT'S VANILLA
Makes good puddings better!

As a result of astute buying and efficient management, we are able to contribute materially towards lower prices in quality foodstuffs, including meats and vegetables. This week's offerings represent REAL VALUES.
Remember, even though prices are cut, high standards of quality are maintained.
Aside from low prices, Shirley Food Stores offer the discriminating housewife many other advantages.

SHIRLEY DOES IT AGAIN!

HERE ARE A FEW OUTSTANDING ADVANTAGES OF SHIRLEY SHOPPING:

1. Shop in comfort in our air-conditioned stores located at Columbia Pike and Glebe Road and 2806 South Quincy St., Shirlington.
2. Columbia Pike and Glebe Road store remains open evenings daily until 9:00 P.M. for your convenience.
3. All our meats are U. S. Government graded.
4. Unsurpassed variety of nationally advertised merchandise.
5. Four convenient locations.
6. All meats pre-cut and cellophane-wrapped at our Columbia Pike and Glebe Road store.

JOIN THE THOUSANDS OF SATISFIED SHIRLEY SHOPPERS!

SHIRLEY FOOD STORES — Savings! Quality! Variety!

U. S. GOVT. GRADED "GOOD"
CHUCK ROAST
Remember it's U. S. Govt. Graded "GOOD" and that means real quality
lb. 59c

GENUINE
SPRING LAMB
Repeated by Popular Request! Delicate pleasing taste! And a real SHIRLEY VALUE!
lb. 67c

U. S. GOVT. GRADED "GOOD"
STEAKS
SIRLOIN • PORTERHOUSE
Here's beef at its finest . . . for a meal you won't forget! Try SHIRLEY STEAKS once . . you'll buy them again!

89c lb.

FRESH-KILLED
FRYERS
Shirley's special quality . . . the best on the market! You'll enjoy these tender flavorful birds!

lb. 47c
Only eviscerated ready for the pan poultry sold at our New Store at Columbia Pike and Glebe Road. Eviscerated fryers, lb. 75c

FRESH FROZEN SALMON STEAKS lb. 59c
BONELESS ROLLED BOUILLON ROAST ALL MEAT! NO WASTE! lb. 79c
BUMBLE BEE FROZEN FILLET OF SOLE lb. cello wrapped 59c

WATERMELON SWEET AND RED WHOLE OR CUT lb. 4c

GOLDEN BANTAM FRESH-PICKED Corn
Milky, tender grains . . . So good!

6 ears 25c

SPECIAL FOR HOME CANNING!
ELBERTA FREESTONE PEACHES

Mellow, sweet beauties . . . superb for eating—ideal for canning!
3 LBS. 25c
MASON JARS PTS. DOZ. 69c QTS. DOZ. 79c
ORIGINAL BUSHEL BASKET 3.49

CRISP Home Grown Celery
Give Your Salads Extra Zip!
2 LARGE STALKS 19c
CUCUMBERS 2 lbs. 13c

TOMATOES HOME-GROWN RED RIPE 3 lbs. 25c

FREE! ONE PACKAGE 7-MINIT COCOANUT PIE (Crust and Filling) with purchase of 1 pkg. at reg. price 28c
To get free package send box top to P. O. Box 351, Norristown, Pa.

"America's Most Popular Margarine" Nucoa lb. 43c

FANCY SOLID PACK BUMBLE BEE TUNA reg. can 45c
DELICIOUS VERMONT MAID SYRUP 12-oz. jar 25c
ARMOUR'S TOMATO JUICE 2 No. 2 cans 17c
ARMOUR'S PORK AND BEANS 2 No. 300 cans 17c
ARMOUR'S CORNED BEEF HASH tall can 31c
CAMPBELL'S TOMATO SOUP 3 cans 29c
MEDDO LAND ALL-GREEN ASPARAGUS PIC SIZE can 29c

STOCK UP NOW! NEW PACK PRICES WILL BE HIGHER!
KOUNTY KIST PEAS 2 No. 300 cans 25c
"America's Favorite Bleach" Clorox qt. 17c

FOUR FINE SHIRLEY STORES
1 2806 S. QUINCY ST.
2 LEESBURG PIKE & SEMINARY RD.
3 GLEBE ROAD & LEE HIGHWAY
4 COLUMBIA PIKE & GLEBE ROAD

GOOD NEWS - Esko ...the Amazing Super-Creamed Shortening IS BACK!

IMPROVED—BETTER THAN EVER
Before the war, ESSKAY introduced this wonderful new shortening, and by the thousands housewives acclaimed it. Now it's BACK—and better than ever because of new refining developments.

TASTELESS—ODORLESS
ESKO is completely different, a superior shortening. It's snow-white, with creamy texture—super-creamed for easier mixing. That's why it's always so easy to use.

BETTER COOKING RESULTS
Cakes made with ESKO are lighter, fluffier; ESKO pie crust is flakier, more tender; and ESKO deep fries like a dream, without smoking even at 400° F.

HIGHLY DIGESTIBLE
ESKO is highly digestible and rich in food and energy value.

ECONOMICAL
ESKO is more economical, too. It goes farther because of its proved greater shortening qualities.

KEEPS WITHOUT REFRIGERATION
ESKO keeps fresh without refrigeration. It is a perfect all-purpose shortening—does away with the need for different types of shortening for different uses.

Get acquainted with amazing ESKO today. Enjoy undreamed of baking and frying results. Ask your ESSKAY dealer for ESKO.

TRY ESKO PIE CRUST...
Sift into mixing bowl 1½ cups all-purpose flour (sifted before measuring), ¾ teasp. salt. Cut in ½ cup ESKO (well chilled). For a flaky crust, leave some bits of the ESKO in pea-sized pieces. Gradually add sufficient ice water to hold ingredients together; using 4 to 5 tablespoons ice water. Chill in refrigerator 15 min. Roll lightly. Makes two-crust pie.
(This and other delicious ESKO recipes are on the handy key-opening, hermetically sealed 1 lb. tins.)

ESKO--- ANOTHER ESSKAY QUALITY PRODUCT • THE WM. SCHLUDERBERG - T. J. KURDLE CO.

Friday and Saturday Money Savers at All

Acme Super Markets

Freshly Killed Frying
CHICKENS lb. **49c**

Small, Smoked, Skinned
HAMS whole or shank half lb. **67c**

Lean, Smoked 8-10-lb. avg.
PICNICS whole or shank half lb. **47c**

Meaty Shoulder
Veal Roast lb. **49c**

Freshly Picked Claw
CRAB MEAT lb. can **69c**

Large, Yellow Freestone
PEACHES 3 lbs. **27c**

Luscious, Vine-Ripened
Honeydews ea. **25c**

Crisp California
CARROTS 2 bchs. **19c**

Full-Podded, Fresh
Lima Beans 2 lbs. **25c**

Snappy, Valentine Green
BEANS 2 lbs. **29c**

U. S. No. 1 Yellow
ONIONS 3 lbs. **14c**

Rob Roy Pure Raspberry 2 jars, 65c
Preserves 16 oz. jar **33c**

Delhi, Cal. Freestone Halves or Sliced
PEACHES 2 No. 2½ cans **45c**

Princess Quality Table
Margarine lb. **37c**

Asco, Enriched, Vegetable
Margarine lb. **39c**

America's Prize-Winning Sweet Cream (wrapped quarters)
Louella Registered **BUTTER** lb. **88c**

Gold Seal Grade A Large
EGGS doz. ctn. **71c** Silver Seal Grade B Large EGGS, doz. **68c**

Venice Maid Prepared
Spaghetti 3 15½ oz cans **25c**

Spam, Prem, Tem-T or
TREET CANNED MEATS 12-oz. can **47c**

Cellophane Wrapped—Supreme
Enriched Bread 16-oz. loaf **12c**

Ideal Vacuum Packed
COFFEE drip or regular grind lb. vac. can or jar **51c**

Hom-de-Lite Fresh
Mayonnaise pint jar **49c**

Chestnut Farms Dairy Products
PROPERLY REFRIGERATED IN ACME DAIRY CASES

Cream Top Milk Chestnut Farms qt. bot. **20c**
Cream-Crest Milk GRADE A qt. ctn. **19c**
CHESTNUT FARMS SEALTEST
Vitamin 'D' Milk 2 qt. bots. **43c**

Milk Prices Effective in D. C. Stores Only

Completely Self-Service Meat Dept. in the new Alexandria Acme—Powhatan and Henry Sts.—Hildenblis Shopping Center.

Plenty of Parking

1319-23 Rhode Island Ave. N.E.*
3830 Alabama Ave. S.E.*
232 Carroll St., Takoma Park*
1436-38 Irving St. N.W.*
16th and F Sts. N.E.*
8772 Georgia Ave. N.W.*
8529 Georgia Ave.*
7325 Good Hope Road*
2520 Good Hope Road
1539 Benning Road N.E.
1652 Columbia Road
6235 Georgia Ave. N.W.
1429 20th St. N.W.
1619-21 17th St. N.W.
2744 14th St. N.W.
Baltimore Blvd., Colmar Manor*
506 G St. N.W.
421 13th St. N.E.
Piney Branch Road, Silver Spring*
3937 Minnesota Ave. N.E.*

ALEXANDRIA, VA.
Powhatan & Henry Sts.*
618 Franklin St.*
1802 Mt. Vernon Ave.*
3234 N. Washington Blvd., Clarendon, Va.

ARLINGTON, VA.
Washington and Lee Blvds.*
1746 Lee Highway*
4707 Lee Highway*
Adjoining Colonial Village
Glebe Road and Washington Blvd.*
89 N. Glebe Road*
S. Quincy St., Shirlington*
423 23rd Street, So. Arlington*
Jefferson Village Center*
*Parking Lots

AUGUST FAMILY CIRCLE MAGAZINE NOW AT ALL ACME MARKETS . . . ONLY 5c

Above Prices Effective Until Closing (6:30 P. M.) Saturday, July 31st, 1948. Quantity Rights Reserved.

YOUR DOLLAR BUYS MORE AT THE ACME

Vice President May Live in Blair House

Historic Blair House would become a temporary home for the Vice President and his family, under terms of two bills introduced in the House yesterday.

Both measures call for creation of a joint Senate-House commission to select a building to serve as the permanent home for the Nation's No. 2 executive.

The commission would have $2,500,000 to buy the residence, or build a new one. Meanwhile, the Vice President would find a haven in the Blair House, on Pennsylvania ave., across the street from the White House, which is used as a "guest house" for distinguished Government visitors.

The White House is the traditional home and office of the President, but the Vice President and his family have had to fend for themselves. President Truman, when Vice President, lived with his family in an apartment house at 4701 Connecticut ave. nw.

Zoning Plan In Arlington Praised, Hit

Arlington's proposed new master zoning plan yesterday drew praise from the National Capital Park & Planning Commission, and fire from one county citizens group.

Speaking for the Fort Myer Heights Citizens Association, President J. Winfield Rankin attacked a proposal to rezone a large Rosslyn area to industrial.

The move, he declared, would create an "eyesore," would be injurious to health and local property values, and would cause the county loss in tax revenue.

He said Arlington now being used as industrial yields less than $1000 per acre in taxes but nearby land used for an apartment house yields more than $2000 per acre.

He said his group desired the land be zoned either commercial or residential to prevent creation of "an industrially blighted area" which would "mar the approach to Arlington from the north."

Meanwhile, NCPPC Chairman U. S. Grant, 3d, after a meeting with the Arlington Planning Commission, declared his group is "generally in agreement" with the proposed master plan.

Grant said he personally felt the Arlington plan restricts land as to density of housing in a way superior to District zoning practice. It limits the number of family units for each lot and limits size of lots for different types of zoning.

The Arlington plan, drawn up by the County Planning Commission, is expected to be adopted by this fall or early winter.

Trailer Village Rents to Go Up $2 September 1

Effective September 1, rents will go up at the Temple Trailer Village on Telegraph rd. just outside Alexandria in Fairfax County, Va.

A. Lee Painter, jr., president of the American Trailer Co., Inc. here, yesterday said all basic trailer lot rentals would be increased $2 a month.

Each minor, regardless of age, he said, will be charged on the basis of $2 monthly. Electric hot plates, one-burner, will remain at $2 a month; two and three-burner plates will be $3 a month.

Painter said the firm was "compelled" to change its rental policy after being unable to find other means to meet rising costs.

The village, accommodating more than 200 trailers, has charged monthly rentals from $17 upward.

They 'Tied the Can' to Him

The Washington Post

HORSEPLAY—Burke Irwin, 15, of 4325 8th st. nw., being kidded by cronies who tied his feet to the bottom doorhandle of a refuse can at Upshur st. and Rock Creek Church rd. nw. yesterday. An unduly alarmed passerby called the Fire Department and a rescue squad freed Irwin. Pictured are: From left, top: Bill Walker, 13, 4217 4th st. nw.; Richard Hilton, 13, 301 Taylor st. nw., and Irwin. Bottom, Paul Broadhurst, 15, 311 Taylor st nw.; Pat Walker, 14, brother of Bill, and Alfred Crowell, 17, 4212 7th st. nw.

SHOOT—*From Page 1*

2 Charged In Shooting

knowing who they were, according to Lieutenant Flaherty.

When the pair reentered the cafe, witnesses said, the uniformed man put his gun away, but the other man began to joke with Miss Kilmer, pointing a gun at her and at Stott and chanting "eenie, meenie, minie, moe."

The girl, who was in front of the service bar, became nervous and said, "Don't point that gun at me." Shortly after that, the gun went off and Miss Kilmer fell to the floor, a bullet through her left side. Later it was removed from her back.

Miss Kilmer, who lives with her grandmother at the Fairmont st. address, has been spending about six months of each year here and the rest of the time at her parents' home in Ellensville, N. Y., neighbors said.

She attended school in Washington while here parents lived here, it was reported. Her grandmother, Mrs. Grace Kilmer, was with the girl's parents, Mr. and Mrs. Lester Kilmer, in Ellensville at the time of the shooting. Police, who notified them of the accident, expected them here shortly.

Both suspended policemen are "rookies," with less than one year of service. Holified, who was appointed to the force November 17, 1947, has two commendations on his record, one of them for discovering a fire and saving the lives of two persons April 13.

Edmondson was appointed June 1, 1948, and was assigned to No. 11 July 1. Holified was assigned to No. 1 Precinct January 1, 1948, and was transferred to No. 11 May 31.

The service revolvers of both policemen were taken for ballistics tests.

Plant Moving to Virginia

Massena, N. Y., July 29 (U.P.).—The second largest industry in this northern New York community, the Mico Co. of Canada (New York) plant, will transfer operations to Newport News, Va., about October 1.

Murder Charge Dropped

Calais, Me., July 29 (U.P.).—Attractive Mrs. Margaret Mary Marcil of Schenectady, N. Y., was freed of a murder charge by Municipal Judge John M. Dudley today after it was found that the husband she was charged with slaying actually died of heart disease.

Moscow Cabbage Price

Moscow, July 29 (U.P.).—The city trading organization today announced seasonal reductions in the prices of some vegetables.

The Moscow housewife now must pay per pound: 11 cents for cabbage, 17 cents for cucumbers, 65 cents for tomatoes, 57 cents for onions and nine cents for squash.

Pepsi-Cola Company, Long Island City, N. Y.
Franchised Bottler: Pepsi-Cola Bottling Co. of Washington, D. C.

PICTSWEET
FROZEN FOODS
MEAN LOW COST LUXURY FOR YOU

Enjoy thrifty, tasty PICTSWEET FROZEN FRUITS and VEGETABLES. Quick frozen at their best, priced low. No waste, either . . . every bit you buy is good to eat.

So Good to Eat! Quick to Fix! Thrifty to Serve!

Look for the glistening white, flavor-tight package.

PICTSWEET
Premium Quality Frozen Foods

MAXSON FOOD SYSTEMS, INC.
307 4th Street S.W., Washington, D. C.
Telephone District 4600

Never before —such a Cake Mix!

THE ONLY CAKE MIX MADE WITH FAMOUS SWANS DOWN CAKE FLOUR

Miracle-perfect! Rich, tender, fluffy-fine, homemade white cake—a Swans Down quality cake for the greenest beginner or the busiest day!

Miracle-easy! Just add milk, beat and bake! None of the usual cake chores like creaming shortening, beating eggs, sifting, washing endless dishes!

Miracle-quick! 4 minutes from box to oven! Just pour milk, beat. Zing—there's your batter, ready to bake into delicious, *homemade* cake!

And no skimping! Full 16 ounces, enough for 2 *high* 8-inch layers! Bakes up every time into a avish, luxurious-looking prize winner!

More Marvels! Besides glorious white cake, you can make all your other favorites with this wonderful new cake mix. Yellow cake, chocolate cake, spice cake, etc., cookies. Recipes right in the package. And every one a Swans Down triumph!

• • •

Special Bargain! Send 75¢ and top from your box of Swans Down Instant Cake Mix to Swans Down, Dept. D., Battle Creek, Michigan. Get 2 heavy aluminum 8-inch layer cake pans, ideal size for use with Swans Down Instant Cake Mix.

Offer may be withdrawn without notice if supplies are not available. Good only in the U.S.A. This offer void in any state, municipality, or other locality where prohibited, taxed, or otherwise restricted. This offer expires Jan. 1, 1949.

HURRY! Get a package at your grocer's today!

Swans Down Instant Cake Mix
A Product of General Foods

Noted Doctor Asks for Help In Finding Son

Chicago, July 29 (AP).—Dr. Willis J. Potts, noted "blue baby" surgeon, emerged from one of his famous operations at Children's Memorial Hospital today and faced a news conference he had summoned. He flopped wearily into a chair and began.

Robert

"Thanks a lot for coming, boys. I need your help. Two things have come to a head at the same time.

"First, my son disappeared June 2 from the University of Rochester. He was in his third year of a premedical course and had several jobs on the side. I think he had been working too hard.

"Now I have to go to the hospital myself this afternoon. They're going to perform a gall bladder operation on me Saturday. I've been putting it off as long as I can, because I wanted my boy with me. Now I can put it off any longer.

"We spend millions chasing criminals, I suppose, though, that trying to find a boy worth saving isn't news.

"This sort of publicity is horrible for me, but I don't care. I'm ready to do anything to get him back."

The son, Robert Eugene Potts, 21, married and the father of two small children. He left a note which read: "I'm leaving. I'm going to New York City and then to California."

"Did you ever wander around Times Square in New York from 9 o'clock in the morning until midnight hoping to see a face you were looking for?" Dr. Potts asked. "I did—several times. When I got tired, I sat on the fenders of parked automobiles."

Brown Freed In Saying of Hazel Waugh

William Brown, 57, Alexandria mechanic was acquitted in Alexandria Corporation Court yesterday of the June 1 slaying of Hazel Waugh, a boarding house neighbor.

The jury took only 20 minutes to decide in Brown's favor. He maintain during the trial he had stabbed Mrs. Waugh, a former laundress at Alexandria Hospital, to prevent her from killing him.

Brown testified that after he, his wife and Mrs. Waugh had a drink together in the Browns' third-floor apartment at 413 Wilkes st., he had gone into his bedroom to lie down, when Mrs. Waugh came at him with a knife. He said he wrested the knife from her and plunged it into her chest in self-defense.

'Bras Rail' Witness Can Remain Free

District Court Justice James W. Morris yesterday denied the request of an assistant United States attorney that a witness in the "Bras Rail shooting" case be committed to jail or placed on bond to insure his appearance at the trial of the case.

The attorney, Charles B. Murray, told Justice Morris that he had reason to doubt that Louis B. Queen of 641 Aker st. ne., who is a bartender at the Bass Rail, a cafe at 1739 7th st. nw., intended to appear at the September 20 trial.

He based his request on information that Queen's attitude about accepting a subpoena to the trial yesterday indicated he might ignore.

Queen took the stand and assured the court that he would be present at the trial September 20. He said he had a pocketful of subpenas in connection with the case and asked when he would be paid for them.

Murray said Queen would be paid at the conclusion of the case, which is the usual process. Justice Morris then released Queen.

The U. S. marshals served Queen with the subpena while he was in the corridor outside Murray's office, where he and several other witnesses had been asked to appear for further questioning in the case.

Aid Results Due By End of Year, Hoffman Says

New York, July 30 (U.P.).—Paul G. Hoffman, Economic Cooperation Administrator, said tonight on his arrival from a European conference on the Marshall Plan that the American people will start seeing results from their investment in Europe by the end of this year.

Hoffman landed at La Guardia Field after a flight from Paris, where he conferred with the European Council on the Marshall Plan for six days. He was scheduled to leave for Washington later tonight and said he would report to President Truman as soon as the President can see him.

"My strongest impression on this trip was the difference between conditions in Europe today and conditions in 1946," Hoffman said.

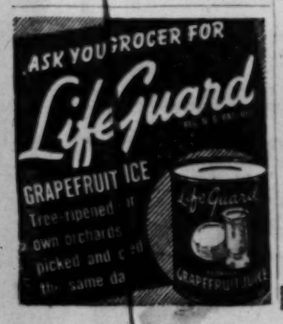

A&P

BUY A&P COFFEE and SAVE up to 12¢ a pound

Mild, mellow Eight O'Clock . . . Rich, Full-bodied Red Circle . . . Vigorous, Winey Bokar . . . grand buys at the 1 lb. price—truly money savers in the 3 lb. economy bags. All A&P Coffees are fresh as all outdoors because they're sold in the whole bean and freshly custom-ground when you buy them. Buy the convenient 3 lb. economy bag of your favorite blend and save shopping time and money!

You make even greater savings when you buy the economical three pound size!

EIGHT O'CLOCK 3 LB. BAG $1.15
RED CIRCLE 3 LB. BAG $1.24
BOKAR . . . 3 LB. BAG $1.29

On Sale Now! AUGUST Woman's Day
Read "Second Chance" by Faith Baldwin.
Get Your Copy at A&P—5¢

Tasty Frosted Foods
CARPEL Spinach 14 oz. pkg. 27c
CARPEL PEAS AND Carrots 12-oz. pkg. 25c
CARPEL Apple Sauce 16-oz. pkg. 10c
CAP'N JOHN'S FILLET OF Haddock lb. 47c

Get More for Your Money
Get BREAD at its BEST
Get MARVEL BREAD
1-LB. LOAF 12c
1½-LB. LOAF 18c
NOW WRAPPED IN CELLOPHANE
DATED FRESH DAILY — ENRICHED

Fresh A&P FISH
FRESH Crab Meat Claw lb. 73c White lb. 89c
Fresh Sea Bass lb. 25c
Fresh Boston Mackerel lb. 25c
Fresh Sea Scallops lb. 75c
Fancy Fillet of Haddock lb. 39c
Large Fresh Shrimp lb. 59c
Old Bay Shrimp Seasoning 8-oz. pkg. 25c

Buy Peaches NOW For Home-Canning!
ELBERTA FREESTONE PEACHES Original Bushel Basket $4.49
3 pounds 29c—6 pounds 57c
MASON JARS PINTS doz. 69c QUARTS doz. 79c JAR RINGS pkg. 4c JAR CAPS pkg. 27c
HONEYDEWS LARGE JUMBO WESTERN VINE RIPENED each 39c
FRESH PEAS WESTERN FULL-PODDED 2 lbs. 25c
NEW POTATOES U. S. No. 1 10 lb. bag 39c
BLACK VALENTINE Green Beans 2 lbs. 39c
FANCY WAXED Cucumbers ea. 5c
CALIFORNIA JUICY Oranges 7 lb. bag 69c
FOR COOLING BEVERAGES Fresh Limes 2 tubes 25c
RED, RIPE, SELECT Watermelons each 89c
FRESH Sweet Corn 6 ears 29c
REGALO SALTED Cashew Nuts 6-oz. pkg. 39c

Buy A&P Teas for Refreshing ICED TEA!
Nectar Tea OUR OWN TEA ½-lb. pkg. 53c ¼-lb. pkg. 28c ¼-lb. pkg. 26c ½-lb. pkg. 47c
FLORIDA Grapefruit Juice 3 No. 2 cans 23c
HEARTS DELIGHT Apricot Nectar 2 12-oz. cans 25c
FLORIDA Orange Juice 3 No. 2 cans 29c
HEARTS DELIGHT Peach Nectar 2 No. 2 cans 29c

A&P Bakery Treats
JANE PARKER GOLDEN Pound Cakes large size 49c
ROLLS MARVEL HOT DOG OR SANDWICH 2 pkgs. 29c
ANGEL FOOD BARS each 49c
LAYER CAKES ORANGE CREAME each 59c

★

Ann Page Quality Foods
NEW LOW PRICE!
ANN PAGE Grape Jam 2 -lb. jar 39c
SALAD DRESSING ANN PAGE pt. jar 35c
MAYONNAISE ANN PAGE pt. jar 49c
CIDER VINEGAR ANN PAGE qt. bot. 16c
PEANUT BUTTER SULTANA 16-oz. jar 33c
BLENDED SYRUP ANN PAGE 12-oz. bot. 22c

Save with these Tender Super-Right Meats
SUNNYFIELD OR SWIFT'S PREMIUM SMOKED HAMS Whole or Shank half lb. 69c
SMALL SKINNED (10 to 14 lbs.)
TOP GRADE (2½ to 3½ lbs.) FRYERS NONE PRICED HIGHER lb. 49c
SUPER-RIGHT BEEF—NONE PRICED HIGHER CHUCK ROAST lb. 65c
SUPER-RIGHT GENUINE SPRING LEGS of LAMB lb. 69c
MORRELL'S PRIDE SLICED BACON lb. 65c
SUPER-RIGHT BEEF SIRLOIN STEAKS 1-lb. 93c
Sliced Jumbo Bologna lb. 57c
Potato Salad or Slaw 1-lb. cup 31c

Save with A&P Dairy Products
DOMESTIC CHEESE—BY THE PIECE SWEITZER lb. 79c
SLICED . . . . . lb. 89c
BENCH CURED SHARP CHEESE lb. 69c
SUNNYFIELD CREAMERY BUTTER Solids or ¼ lb. Prints 86c lb.

A&P Super Markets

NEW 1948 PACK TOMATOES STANDARD QUALITY 2 No. 2 CANS 25c
NEW 1948 PACK PEAS BUTTER KERNEL LARGE BANQUET No. 303 can 19c
FRENCH STYLE GREEN BEANS 2 No. 2 cans 29c
IONA SWEET PEAS 4 No. 2 cans 35c
DEL MONTE FRUIT COCKTAIL No. 2½ can 43c
A&P GRADE A APPLE SAUCE 2 No. 2 cans 23c
SULTANA PEARS LUSCIOUS BARTLETT No. 2½ can 37c
SUNNY SMILE MIXED FRUITS No. 2½ can 29c
CORNED BEEF HASH LIBBY'S 1-lb. can 33c
DOMESTIC—IN OIL SARDINES 2 tins 27c
SNACK TREET or SPAM 12-oz. can 47c
VEGETABLE SHORTENING dexo 1-lb. can 41c 3-lb. can 1.17
SUNNYFIELD CORN FLAKES 11-oz. pkg. 15c
SHREDDED WHEAT NABISCO 2 pkgs. 35c
NABISCO SALTINES 7¾-oz. pkg. 15c
DELICIOUS APPLE BUTTER 2 28-oz. jars 33c
HEINZ TOMATO KETCHUP 14-oz. bot. 25c
BEECH-NUT, CLAPPS OR HEINZ STRAINED BABY FOODS 3 jars 27c
CONTADINA TOMATO PASTE 2 6-oz. cans 19c
ZION FIG BARS 1-lb. pkg. 25c
CHEF BOY-AR-DEE SPAGHETTI WITH MEAT BALLS 15¼-oz. can 21c
HEINZ FRESH CUCUMBER PICKLES 24-oz. jar 31c
A-PENN MOTOR OIL 2 qal. can 1.65

Ivory Snow FOR LAUNDRY OR DISHES large package 34c
Woodbury's FACIAL SOAP 3 bars 33c
Swan Soap MEDIUM SIZE 2 bars 21c
Lux Soap BATH SIZE 2 bars 27c
Cashmere Bouquet TOILET SOAP 2 bars 23c Single Bar, 12c
Combination Offer QUAKER PUFFED WHEAT or RICE SPARKIES Buy one package at the regular price and receive another package at no additional cost, with coupon.
Combination Offer! AUNT JEMIMA Cake Mixes 1 pkg. Silver Cake Mix, 1 pkg. Devils Food Mix Both For 41c

CONVENIENTLY LOCATED A&P "SUPERS"
N.W. SECTION: 3400 Georgia Ave., 6428 Georgia Ave., 2141 Wisc. Ave. N.W., 26 Kennedy St. N.W., 6930 Wisc. Ave. N.W. (in Bethesda)
N.E. and S.E.: 1729 Benning Rd. N.E., 1800 Hamlin St. N.E., 2617 Penna. Ave. S.E., 3933 South Capitol St., 500 12th St. S.E., 3105 Nichols Ave. S.E., 3925 Minnesota Ave. N.E.
SUBURBAN: Arlington—Col. Pike, Clarendon, Va., Alexandria, Va., Arlington Forest, Rockville, Md., Silver Spring, Md.

NABISCO RITZ CRACKERS 1-pound package 29c

SUNNYFIELD FAMILY FLOUR 10 -pound bag 75c

GARDEN FOOD STORES

PRINCESS MARKET
85 H ST. N.W.
ME. 4088
Owned and Operated by
WOLCOFF BROS.
GET PLENTY OF THE BEST FROM YOUR
GARDEN FOOD STORE
NOW MORE THAN 100 STORES READY TO SERVE YOU WITH
"The Finest Nature Provides"
FOR INFO. Call NA. 0066

Prices in this ad effective 'til close of business August 5 unless otherwise noted.

SALAD TIME IS HERE!
Plan on cool, refreshing salads these warm days! Easy-to-prepare! Full of nutrition! Add a platter of sandwiches and you have a full delightful meal!

PERLO TASTY
SALAD DRESSING
8-oz. jar **19c** 16-oz. jar **33c**

PERLO DELICIOUS
SANDWICH SPREAD
8-oz. jar **21c** 16-oz. jar **35c**

PERLO 100% PURE
MAYONNAISE
8-oz. jar **27c** 16-oz. jar **47c**

Now is the Time For Canning!

WHITE HOUSE! **Fruit Pectin** 2 8 oz. bots. **23c** July 30 and 31 only

Certo	8 oz. bot.	23c
Sure-Jell	2 2½ oz. pkgs.	23c
Fruit Pectin WHITE HOUSE POWDERED	3 oz. pkg.	11c
Esso Wax SEALING WAX	lb. pkg.	21c
Vac Seal Lids BERNARDIN	2 pkgs. of 12	25c
Complete Caps BERNARDIN TWO-PIECE	pkg. of 12	25c

Jar Rings 3 pkgs. of 12 **17c** BROCKWAY 2-PIECE
Mason Jars
Pts., Doz. **69c** Qts., Doz. **79c** ½-gal., doz. **1.09**

A GARDEN FOOD MONEY-SAVING SPECIAL!
LUCKY DUTCHMAN
WHOLE RED, RIPE Tomatoes
Stock up on these high-quality tomatoes NOW!
2 No. 2 cans **33c**

NEW! Flavor Sealed in Cellophane
CORKHILL **FRANKFURTS** lb. **53c**
SMOKED JUST RIGHT FOR YOUR DELIGHT!

CORKHILL "ORANGE" — *Corkhill Meats on sale at Most Garden Food Stores*
Sliced Bacon
THAT SWEET SUGAR-CURED FLAVOR! lb. **65c**

MAINE KEYLESS **Sardines** (IN OIL) 2 No. ¼ cans **27c**

JULY 30 & 31 ONLY **Cheerios** 2 pkgs. **31c**

PERLO PURE **Grape Jelly** 12-oz. Reusable Beaded Glass **19c**

Del Monte Coffee GLASS JAR	lb.	49c
Chocolate Chips BAKER'S SEMI-SWEET	6 oz. pkg.	23c
Irish Potatoes PERLO Tiny Whole New Pack	No. 2 can	15c
Spam "A HORMEL PRODUCT"	12 oz. can	49c
Herring DEEP POINT	15 oz. can	15c
Glim FOR EASY DISH WASHING	bot.	29c

Wilkins ALL GRINDS **Coffee**
Hot or iced . . . here's rich full flavor!
lb. tin **54c**

PERLO **Salt** Plain or Iodized 2 2-LB. ROUND BOXES **17c**

CAMPBELL'S **Bean With Bacon Soup** Can **12c** JULY 30 & 31 ONLY

Wilkins DELICIOUS **Tea**
Try it iced with lemon or mint!
¼-lb. pkg. **28c**

ARMOUR'S **Treet** 12-oz. can **47c**

SPECIAL July 30 & 31 Only WASHINGTON ALL-PURPOSE **Flour**
5 lb. bag **38c**

LIBBY'S **Sauerkraut Juice** 2 12-oz. cans **21c**

Delicious! Appetizing! Nourishing! Economical!

IT'S COTTAGE CHEESE TIME!

Discover the goodness of CHESTNUT FARMS Sealtest CREAMED COTTAGE CHEESE
So GOOD, So MANY WAYS.

Lifebuoy HEALTH SOAP 2 New Bath Cakes **27c**
Blu-White SOAP CHIPS 2 pkgs. **19c**
Lava Soap WASHES HANDS WHITER 2 cakes **19c**
Dreft CONTAINS NO ALKALI lge. pkg. **31c**
Spin The Wonder "Washing Machine" Clothes Cleaner Pkg. **29c**
Duz "DOES EVERYTHING" lge. pkg. **34c**
P & G Soap WHITE NAPTHA cake **9c**
Camay Soap BATH SIZE 2 cakes **27c**
Spic & Span THE HOUSEHOLD HELP 2 pkgs. **45c**

GARDEN FOOD STORES — FOR YOUR NEAREST STORE — NATIONAL 0066

Retail Store Held Subject to Taft Act

A retail store was held subject to the Taft-Hartley law for the first time yesterday in a decision by an examiner for the National Labor Relations Board.

The examiner, Isadore Greenberg, overruled a plea by an AFL retail clerks' union that it could not have violated the law because the store, the A-1 Photo Service at San Pedro, Calif., is not engaged in interstate commerce.

Greenberg ruled that the store is in interstate commerce because it buys 44 per cent of its merchandise outside California. The store sold all but $600 of its $133,700 sales in a year at retail within California.

Greenberg's decision was at odds with the policy of the NLRB itself. The five-man board contends it should consider only cases having a substantial effect on interstate commerce. But the NLRB's general counsel, Robert N. Denham, maintains that any establishment in interstate commerce—no matter how small its business across State lines—comes under the Taft-Hartley Act.

The examiner's recommendation takes effect as a board order unless it is contested by one of the interested parties within 20 days. Greenberg ruled that the union had failed to bargain in good faith because it insisted that the photo shop continue a closed shop provision, requiring all employes to be union members. The Taft-Hartley Act prohibits the closed shop.

However, in another phase of the case, Greenberg said the union was not guilty of causing the employer to favor nonunion workers over union workers by insisting on the closed shop. He said no such discrimination could occur until an actual case of favoritism should take place under the closed shop.

No Campaign Plans Made, Truman Asserts

President Truman said yesterday he has made no campaign plans whatsoever.

Mr. Truman made this comment to a news conference when he was told that there has been a published story he is going to campaign by plane.

White House aides generally expect Mr. Truman to begin campaigning as the Democratic presidential nominee sometime after Labor Day. On his recent cross-country trip, the President indicated that he planned an extensive stumping campaign prior to the election.

Laundry Workers To Back Truman

Indianapolis, July 29 (U.P.).—The AFL Laundry Workers Union, representing some 200,000 members, today announced it would support President Truman for election.

The announcement was made by President Sam J. Byers at international headquarters of the union. Byers said members of the union's executive board supported Mr. Truman "unanimously and enthusiastically" in a telegraphic poll.

Byers said he had sent a telegram to the President informing him of the union's action.

Park View Playground Due To Be Changed to Negro Use

Transfer of Park View Playground, Warder and Newton sts. nw., from a white to Negro recreational unit was approved yesterday by the National Capital Park and Planning Commission.

The request was made by the District Recreation Board after a study of the residential area showed that more Negro than white children will be served by the playground.

The commission also approved development of Blow School playground, 19th st. and Benning rd. ne., into a recreational unit for Negroes, and it authorized the purchase of more than an acre of land at Bancroft and S sts. nw. for a permanent addition to Mitchell Playground. The land, formerly the property of the German government, will be purchased from the Alien Property Custodian. It is now in use as play space under an agreement.

Construction work on the extension of the George Washington Memorial Highway between Key Bridge and the upper end of Spout Run at Lorcom lane was inspected by the planners, who were guests of the Arlington County Planning Board at a luncheon meeting at the Washington Golf and Country Club. Plans to extend the highway to Chain Bridge were discussed at the joint meeting.

The commission also met with J. Bond Smith and Warren Buckner, legal representatives of the Maryland-National Capital Park and Planning Commission, and amended an agreement for the purchase of stream parklands to include four additional streams. They are Little Falls Branch and Willett Run in Montgomery County and Oxon Run and Paint Branch in Prince Georges.

The commission will conclude its monthly meeting today.

London Heat Toll Rises

London, July 29 (AP).—Two more persons died today, bringing the toll to seven since Wednesday in London's heat wave. About 500 persons collapsed from the heat, 300 in the vast crowd at the Wembley Olympic Stadium.

Bill Would Let Brazil Negotiate American Loan

Rio de Janeiro, Brazil, July 29 (U.P.).—A bill empowering the government to negotiate a 250 million dollar loan with the United States or the International Bank for Reconstruction and Development was introduced today in the Senate.

It substitutes for a bill already passed in the lower House authorizing the government to guarantee a 9 million dollar International Bank Loan to the Canadian-owned Brazilian Traction Co. for developing its lights, power and traction service in Brazil.

that's for ME! it's D&G
Famous "Food of Champions" fed by noted vets and kennels . . . a big red 3 lb. BOX will FEED a 25 lb. dog for 8 DAYS. Plenty of vitamins and minerals. A complete food.

Get a box today at your grocers or feed store.
DIETRICH & GAMBRILL, Inc.
Frederick, Maryland

Hot Rolls... *and COLD CUTS*

Lighter, Fluffier Hot Rolls!

now anyone can make them with the new
Pillsbury HOT ROLL MIX

Make midsummer meals a joy to fix—and eat. Serve cold cuts and your own fresh-baked dinner rolls. Lighter, more tender raised rolls that *you* can make (beginner or not) with the new Pillsbury Hot Roll Mix. Directions right on the package. Yeast included. Get some soon—and see for yourself why it's America's largest-selling hot roll mix.

- Tender and golden-brown outside
- Snowy-white, feather-light inside
- Rich flavor of fine Pillsbury ingredients
- Fine, even texture
- Just add water to yeast, then add mix

You and Ann Pillsbury can make a great team

Pillsbury BEST XXXX Mixes

Ann Pillsbury has developed a new hot roll mix in *her* kitchen to save you time in *your* kitchen, and give you perfect results every time.

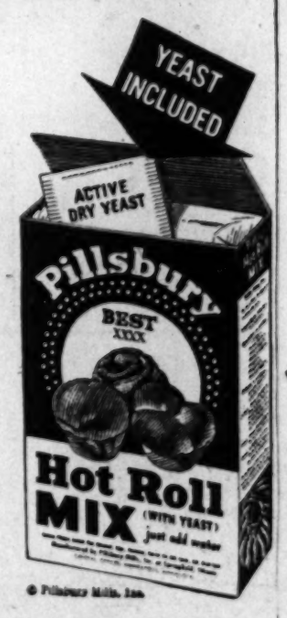

© Pillsbury Mills, Inc.

HOW TO CHOOSE VEGETABLES for Your "choosy" Baby!

Gather up enough good-tasting Gerber's Vegetables to give baby plenty of appetite-building variety. *Your doctor will approve that!*

More variety with less leftovers! From green beans to golden squash, all Gerber's Vegetables (Strained and Junior) come in the *same size container.* So do Gerber's Fruits, Soups, Meat-combinations and Desserts. *Flavor favorites* with babies everywhere—they're all the *same low price.*

ALWAYS look for the GERBER BABY ON 3 Good-Tasting CEREALS. 35 Tempting STRAINED and JUNIOR FOODS

Gerber's BABY FOODS
FREMONT, MICH. OAKLAND, CAL.

Babies are our business... our only business!

New Gerber's Meats for Baby.
ARMOUR
BEEF! VEAL! LIVER!
Strained and Junior

5th in a series of Intimate Glimpses of ...
THE BIRTH AND GROWTH OF
CO-OPERATION D.G.S.

IT'S 1930 . . . the black period of depression grips the country . . . industrial plants close rapidly . . . unemployment increases . . . the consumers price index of foods and other staple commodities dips even lower . . . the market crash in October, 1929 makes itself felt as the number of business failures mounts . . . but here in Washington, the DISTRICT GROCERY STORES maintains an even keel in a stormy sea . . . more and more food retailers join the D.G.S. ranks . . . to fill an important need, the D.G.S. warehouse adds a complete FRESH MEAT DEPARTMENT . . . now D.G.S. Stores offer HIGHEST QUALITY FOODS (including FRESH MEATS) AT THE LOWEST POSSIBLE PRICES . . .another milestone in D.G.S. history!

U. S. Govt. GRADED
"GOOD"
Lamb

LAMB is the perfect choice for a summer menu . . . it's tender, tasty and provides the B Vitamins, Protein and Minerals so necessary for hot-weather diets. Select a cut to suit your meal plans and enjoy LAMB this weekend.

DGS
THE OWNER IS YOUR NEIGHBOR
DISTRICT GROCERY STORES INC.
TO LOCATE NEAREST STORE Phone RE. 6400

Tender, Succulent lb.
Leg o' lamb 69c

Graded "GOOD"
Shoulder Lamb ROAST lb. **63c**

Graded "GOOD"
SHOULDER LAMB CHOPS lb. **79c**

Make Delicious LAMB STEW
BREAST of LAMB lb. **35c**

CENTRAL *Brand* **RINDLESS** *Wisconsin Natural* CHEDDAR CHEESE ½lb. pkg. **37c** lb. pkg. **73c**

HAM BOLOGNA	Your Choice ¼ lb. **15c**
VEAL BOLOGNA	
PIMENTO BOLOGNA	
LUXURY LOAF	
BRAUNSCHWEIGER	
Durkee's Pure Vegetable MARGARINE	lb. pkg. **41c**

This is a BLUE RIDGE Chicken Exclusively on D. G. S. Stores WASHINGTON D. C.

← This TAG is a MARK of HIGHEST QUALITY
BLUE RIDGE CHICKENS
. . . the finest from the Shenandoah Valley . . .
"WHAT A DIFFERENCE JUST A FEW PENNIES MAKE!"

YELLOW or WHITE **CORN**

Fresh, Sweet and Tender
5 ears **29c**

TOMATOES

Hard-Ripe . . . HOME GROWN *Fine For Slicing!*
lb. **10c**

PEACHES

Luscious FREESTONES
3 lbs. **29c**

POTATOES

U. S. No. 1 Quality NEW . . . WHITE
10 lbs. **43c**

FRENCH'S Prepared Mustard 9-oz. jar **13c**

STEERO Allied Consomme 10-oz. can **17c**

GULFSPRAY Aerosol Bombs KILLS INSECTS ea. **$1.19**

Gulf Motor Oil quart can **29c**

Washes Clothes Whiter! SUPER SUDS lge. pkg. **34c**

DAZZLE BLEACH and DISINFECTANT pt. **9c** qt. **17c** ½ gal. **29c**

Stokely's Finest Whole Kernel GOLDEN BANTAM CORN	16-oz. can	**17c**
Del Monte Crushed PINEAPPLE	No. 2 can	**29c**
McCormick Rich and Smooth MAYONNAISE	pt. jar	**47c**
Ritter White Label PORK & BEANS	17½-oz. jar	**17c**
Schimmel's Pure GRAPE JELLY	12-oz. jar	**15c**
Welch's Pure GRAPE JUICE	qt. bot.	**43c**
Schindler's "Fresh-Roasted" Peanut Butter	16-oz. ICE BOX jar	**33c**
It's Bite Size Shredded Ralston	12-oz. pkg.	**17c**
Hunt's California Tomato Sauce **4**	8-oz. cans	**25c**

ALWAYS CRISP & FRESH!
Packed in DOUBLE Cellophane Bags
MANN'S SARATOGA POTATO CHIPS 8-oz. pkg. **33c**

Quick Frozen PERCH FILLETS	lb. 35c
Quick Frozen Pan-Ready TROUT	lb. 39c
Quick Frozen FILLET of SOLE	lb. 55c
Quick Frozen FLOUNDER FILLETS	lb. 59c
SALMON STEAKS	lb. 69c
HALIBUT STEAKS	lb. 59c

IT'S COTTAGE CHEESE TIME!

Delicious! Appetizing! Nourishing! Economical!

Discover the goodness of CHESTNUT FARMS Sealtest CREAMED COTTAGE CHEESE
So GOOD, So MANY WAYS.

Stokely's Finest Foods

PEAS and CARROTS	16 oz. can	19c
SLICED GREEN BEANS	No. 2 can	21c
WHOLE UNPEELED APRICOTS	No. 2½ can	29c
DE LUXE PURPLE PLUMS	No. 2½ can	22c
PURE TOMATO CATSUP	14 oz. bot.	23c
PURE CHILI SAUCE	12 oz. bot.	29c
SEAFOOD COCKTAIL SAUCE	12 oz. bot.	25c
APPLE PYEQUICK	12 oz. pkg.	39c
KARNILOW STEWED PRUNES	2 16 oz. jars	25c
VAN BRODE CEREALS	pkg of 10	27c
NABISCO SHREDDED WHEAT	pkg.	18c
NABISCO RAISIN FRUIT BISCUIT	cello pkg.	20c
SUNSHINE CHEEZIT CRACKERS	6 oz. pkg.	15c

D. G. S. Certified **COFFEE** Regular Drip or Silex lb. tin **51c**

TETLEY'S TEA ¼lb. pkg. **33c** ½lb. pkg. **61c**

CANNON FACE CLOTH With SILVER DUST lge. pkg. **35c**

Hollywood's Choice LUX SOAP **2** reg. cakes **19c**

It's Luxuriant! LUX SOAP **2** bath size **29c**

Eliminates "B. O." LIFEBUOY **2** cakes **19c**

RINSO With Solium lge. pkg. **34c**

Puss-in-Boots CAT FOOD **3** 8-oz. cans **25c**

Prices Effective Friday, July 30th, 1948, till close of business, Saturday, July 31st, 1948. We reserve the right to limit quantities. NO SALES TO DEALERS.

DISTRICT THE OWNER IS YOUR NEIGHBOR *Grocery* **STORES** INC.

To Locate Nearest D. G. S. Store Call REpublic 6400

2 More D. C. Area Polio Cases Listed

Two additional Greater Washington cases of infantile paralysis were reported by health authorities yesterday. This brings to 29 the total of polio patients treated, or under treatment in District hospitals since January 1.

One victim was identified as a 6-year-old girl of the 1200 block of S. Thomas st., Arlington. She was admitted to Children's Hospital on Tuesday.

The other case was a 9-year-old boy of the 200 block of W. Jefferson st., Falls Church, Va., admitted to Children's Hospital last Friday.

While District Health Department officials report they are not alarmed at all by the situation here, infantile paralysis cases continued in epidemic proportions in North Carolina.

Thirty-nine new cases reported yesterday boosted the North Carolina figure to 1037 this year.

Virginia reported three other new cases, bringing the State total for the year to 88. Virginia cases included a 4-year-old boy in Lynchburg, a 6-year-old boy at Tunstall and a 39-year-old man in Fredericksburg. Sixteen of Virginia's cases have been in the Hampton Roads area, with the next greatest concentration in northern Virginia near Washington.

Girl, 11, Bears Child

Atlanta, July 29 (AP).—An 11-year-old Negro girl gave birth to a baby at Grady Memorial Hospital here. The girl was admitted last Friday morning and the baby, a normal boy, was born that afternoon. Doctors said the delivery was normal. The mother has been discharged from the hospital.

Army Announces Contest For New Soldiers' Melody

New York, July 29 (AP).—The Army wants a song.

It can't draft one. It can't requisition one. So it's using another system—a contest.

First Army headquarters yesterday said either soldiers or civilians may submit entries.

What is wanted is a song "worthy of becoming an over-all Army song."

All kinds of musical ditties, both published and unpublished, have been kicking around in the Army for a long time now, but none of them meets the requirements.

The new soldiers' melody, said the Army, must be "of military character, written in a rhythm and range which can easily be used for marching and singing."

The song selected will be published, distributed on records, and performed on Army radio shows.

The winner will be announced on Army Day in 1949.

His reward?

"The winner will have the distinction of writing the winning song," said an Army representative.

Press Radio Body Organized by Stations

Philadelphia, July 29 (AP).—Radio stations in Maryland and the District of Columbia organized today into a Chesapeake Associated Press Radio Association to promote better news coverage throughout the area.

William C. Hardy, manager of WFMD, Frederick, was elected chairman of the new association. Ben Strouse, executive vice president and general manager of WWDC, Washington, and R. J. (Jake) Embry, vice president of WITH, Baltimore, were elected vice chairmen. Max Fullerton, AP chief of bureau in Baltimore, was named secretary.

29 Pilgrims' Plight Studied By Truman

President Truman is giving personal consideration to the plight of 29 pilgrims who crossed the Atlantic in a 64-foot ketch to escape Russian oppression in Soviet-dominated Baltic countries.

The President's interest in the case was disclosed yesterday by Immigration Service officials who declined to predict what action the White House might take. The refugees are being detained at Boston, where they landed last Thursday after 43 uncomfortable days at sea on the perilous voyage from Sweden. They found temporary sanctuary in Sweden four years ago, after fleeing the Russians in Latvia and Lithuania.

It also was learned yesterday that the White House has prepared for submission to the Senate for approval suggested members of the displaced persons commission to be set up under the recently enacted displaced persons act. Ugo Carusi, former commissioner of immigration and naturalization and at present attached to the State Department, is expected to be named chairman of the commission.

Appointment of the Commission would clear the way for the establishment of regulations concerning displaced persons, including those who reached Boston last Thursday and others who have braved the Atlantic in small boats in the last two years to reach the United States.

Some of the latter have been paroled under bond or under the supervision of responsible welfare organizations pending final decision of their cases.

The group in Boston includes 25 Latvians, two Swedes, a Lithunian and a Russian. All arrived without visas or entry permits. Hearings of their case have been held in Boston this week by immigration authorities and a decision from the Service's Washington headquarters or from the attorney general is expected early next week.

Arlington Court Postpones Trial Of Billy McDaniel

Trial on a grand larceny charge of Billy L. McDaniel, 32-year-old former partner of William Denekas, who was slain by a bomb last month, yesterday was continued until August 17 in Arlington County Court.

The continuance was granted by Substitute Judge Caldwell C. Kendrick when McDaniel said he had no attorney to represent him.

McDaniel is accused of taking equipment from the Old Dominion Neon Sign Co., which he and Denekas had owned, while the property was under custody of the Arlington sheriff.

Last month McDaniel was questioned at length in his partner's slaying, then released. Arlington police still are searching for the killer of Denekas.

Truman Names Tamm to Bench For Second Time

President Truman yesterday for the second time nominated Edward A. Tamm, former FBI official, to be an associate justice of the United States District Court here, but there is little likelihood the nomination will be approved by the Senate—at least at this special session.

Tamm, who lives at 3343 Runnymeade pl. nw., was first nominated to the District Court bench last February. This appointment was opposed by the local bar, chiefly on the ground that he had never practiced law, but that his legal career was confined to his work in the FBI.

The Senate Judiciary Committee never did come up with a recommendation on the Tamm nomination. When Congress adjourned last June, the President gave Tamm an interim appointment as associate justice of the court.

Now GAO will have to decide how long Judge Tamm, and other similar interim appointees, can continue to get their monthly pay checks.

Court Refuses To Drop Rail Strike Order

Justice T. Alan Goldsborough yesterday refused a Government request to lift the permanent injunction against three railroad unions which threatened a Nation-wide strike in May.

Goldsborough said that to dismiss the injunction might impede the appeal sought by the three unions. He said the unions have the right to appeal.

Dutch Scolded For Breaking U. N. Truce

Lake Success, N. Y., July 29 (U.P.). The United Nations Security Council tonight indirectly rebuked the Dutch for violating the Dutch-Indonesian truce by hampering the republic's trade.

The council passed a mild Chinese resolution calling for "early and full" implementation of all terms of the 6-month-old armistice.

The resolution was based in large part on a report of the U. N.'s on-the-spot commission which stated that trade restrictions by the Dutch were gravely impeding the economic recovery of the republic.

The truce agreement specifically banned such restrictions, and the Dutch were criticized by several delegations, including the United States and Russia.

In the final vote Russia and the Ukraine abstained because they desired far stronger U. N. protests against Dutch policies. The other nine council members voted for the proposal.

Earlier, the Indonesian Republic announced it was withdrawing from peace talks with the Dutch until the Dutch make concessions.

Work to Begin On Extension To River Road

Work on the long-awaited extension of River rd. in western Montgomery County will begin Monday, it was learned yesterday.

Three-and-one-half miles from the intersection with Piney Meeting House rd. west toward Seneca will be paved with 10½ inches of macadam surface to a width of 18 feet, Washington I. Cleveland, manager of the District Chapter of the American Automobile Association and secretary of the West Montgomery Citizens' Association, said he had been assured.

Cleveland said Eggie Russell, president of the Russell Construction Co., Frederick, Md., successful bidder, had informed him the work would be completed before cold weather.

Included in the project, to cost in excess of $100,000, is the construction of two bridges over forks of Watts Branch.

Kuster, Gladhill To Be Advanced By Fire Dept.

Promotion of two District firemen was announced yesterday by the District Commissioners, effective August 1.

Sergt. Richard M. Kuster will become a $4278-a-year lieutenant, succeeding Lieut. S. C. Johnson, jr., who will retire on physical disability because of a back ailment August 1.

Private Charles K. Gladhill will be advanced to sergeant to fill the vacancy left by Kuster. He will receive $3872 a year.

The promotions were recommended by Fire Chief Clement Murphy, who told the Commissioners that Kuster and Gladhill were "first on their respective lists" on Civil Service registers.

Attorney's Death Is Ascribed to Natural Causes

Coroner A. Magruder MacDonald yesterday ascribed to natural causes the death of Paul H. Saunders, 41, Interior Department attorney who was found dead Wednesday in his apartment at 4550 Connecticut ave. nw.

Dr. MacDonald said death was caused by congestive heart failure. Mr. Saunders' family said the assistant chief counsel of the Interior Department's Geological Survey had been under treatment for a heart ailment.

Mr. Saunders had been with the Geological Survey since 1936. Before that he was a secretary with the Navy Department and at the same time was a pre-law student at George Washington University. He received his law degree at Washing College of Law.

He was president of the Federal Club and belonged to Sigma Delta Kappa, legal fraternity, and the Washington Lions Club.

Today Is Deadline For District Tax

Today is the final day for filing District personal property tax returns at the District Building. Tax Collector Guy W. Pearson warned yesterday.

Mailed returns will beat the deadline if they're postmarked before midnight Saturday, however, he said. A 20 per cent penalty will be levied against late filers, he warned.

The deadline for filing returns in person is one day earlier than usual, he explained. Although the law permits persons to file their returns during "July," the District Building will be closed Saturday, July 31, he pointed out.

Personal property tax bills will be mailed out in August, he said. First installment payments must be made in September.

Montgomery Ward Has Its Sixth Resignation

Chicago, July 29 (U.P.).—Robert S. Smith, vice president in charge of credits of Montgomery Ward & Co., resigned today effective August 1. He was the sixth executive, including the president, to resign this year. The officials reportedly quit over policies of Sewell Avery, board chairman. Smith had been with Ward's 24 years.

SPECIALS. FOR A HEALTHY AND COOLING SUMMER DIET

Shop at your neighborhood Nation-Wide Store for quality, value and complete satisfaction on all your food requirements.

Prices in this ad effective 'til close of business Sat. July 31

NATION-WIDE GROCERS D.C. UNIT LINCOLN-0093

MRS. FILBERT'S Margarine "It's in the bag" lb. pkg. 45c

ORIENTA COFFEE Freshly Roasted lb. tin 54c

MANN'S SARATOGA Potato Chips "They're C-R-I-S-P!" 8-oz. pkg. 33c

LITTLE RUTH TENDER Sweet Peas 2 No. 2 cans 29c

NATION-WIDE FRUIT COCKTAIL No. 2½ can 39c

NATION-WIDE PURE MAYONNAISE pt. jar 49c

SUNSHINE YELLOW-CLING HALVES PEACHES 2 No. 2½ cans 49c

WILKINS DELICIOUS ORANGE PEKOE TEA ¼-lb. pkg. 29c

Cooling Juices for the Summer

Sunshine Blended
Old South Blended
Florida Gold Blended
Gulf Breeze Blended
Your Choice! No. 2 Can 9c

DEL MONTE BLENDED SUGAR ADDED 46 oz. can 21c

DR. PHILLIPS ORANGE DEXTROSE ADDED 46 oz. can 23c

KING CITRUS Tangerine 2 No. 2 cans 21c

DR. PHILLIPS Grapefruit DEXTROSE ADDED 3 No. 2 cans 25c

Exchange Lemon 2 5½ oz. cans 13c
Libby's Tomato 2 No. 1 cans 19c
Widmer's Grape pt. 19c
Sunsweet Prune qt. 25c

LORD FAIRFAX RICH FLAVOR VAC-PACK COFFEE lb. jar 49c

LORD FAIRFAX SWEET EARLY JUNE PEAS 2 No. 2 cans 27c

DEL MONTE PRUNES Ready-to-Serve No. 2½ jar 25c
B&M OVEN-BAKED BEANS 18 oz. jar 21c

GOLD DISH WHOLE CORN YELLOW No. 2 can 19c
GOLD DISH WHOLE BEETS TINY No. 2 can 21c

RED RIPE HOME-GROWN TOMATOES FINE FOR SLICING lb. 15c

FANCY HOME-GROWN STRINGLESS Green Beans lb. 15c
HARD GREEN Cabbage lb. 4c
YELLOW Onions 3 lbs. 17c
FANCY HEARTS OF Celery bch. 15c

JERSEY NEW POTATOES 10 lbs. 39c

WAX PAPER CUT-RITE 125 ft. roll 21c

SOFT DRINK POWDER KOOL-AID 2 pkgs. 9c

NABISCO GRAHAM CRACKERS Honey Maid lb. 28c

WELLWORTH BARTLETT PEARS No. 2½ can 41c

Palmolive SOAP 2 reg. cakes 19c

Palmolive SOAP bath size 14c

IT'S COTTAGE CHEESE TIME!

Delicious! Appetizing! Nourishing! Economical!

Discover the goodness of CHESTNUT FARMS Sealtest CREAMED COTTAGE CHEESE So GOOD, So MANY WAYS.

CHEEZITS SUNSHINE 8 oz. pkg. 15c

I. & M. SWEET POTATOES No. 2½ can 15c

KELLOGG'S PEP 8 oz. pkg. 15c

POMPEIAN CASTILE SHAMPOO 5 oz. bot. 29c

Cashmere Bouquet Soap 2 cakes 23c

ZIPPY Liquid Starch Qt. 19c

For Nearest NATION-WIDE STORE CALL LIncoln 0093

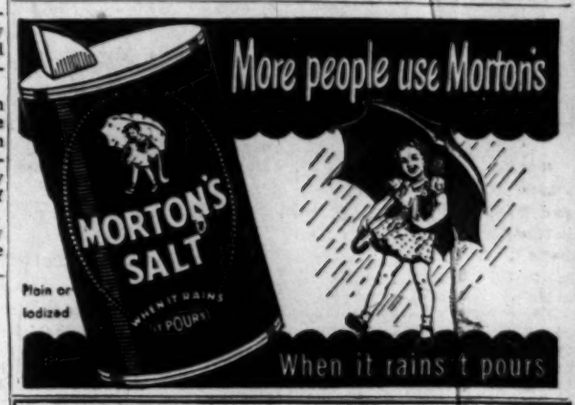

KINGAN'S RELIABLE

Tasti-Creamed LARD

- Uncoalled for piecrusts.
- White, creamy smooth.
- Rich, highly digestible.
- Fluffy-light, mixes easily.
- Tasty, delicate flavor.
- In 2 lb. metal container.

LISTEN "TOWN CLOCK" Station WMAL—Mon. through Sat. 8:30-9:00 A. M.

Like your children to take more milk?

Try Rennet Dessert Magic to make them ask for more

Presto change-o! It's as easy as that to make milk into rennet desserts with "Junket" Brand Rennet Powder. They're creamy, custard-like, delicious and even easier to digest than milk itself, thanks to the rennet enzyme. Wonderful for children—baby's first dessert. No cooking! Try these "Nest Egg" Rennet Desserts tonight, and see!

6 Delicious Flavors

"JUNKET" TRADE-MARK RENNET POWDER

"JUNKET" is the trade-mark of Chr. Hansen's Laboratory, Inc., Little Falls, N. Y., for its rennet and other food products, and is registered in the U. S. and Canada.

Make the best biscuits ever! Serve them HOT!

Be Sure to Use Self-Rising Washington FLOUR

Wilkins-Rogers Milling Co., Inc., owned and operated by Washingtonians

OAKITE SOFTENS WATER

Slavs Deny Soft Greek Attitude

By Homer Bigart

Belgrade, July 29 (NYHT).—The Yugoslav government categorically denied today that its attitude toward the "monarcho-Fascist regime in Greece" had softened as the result of the Cominform row.

This was in answer to published reports that the Yugoslavs had sent 2000 tons of maize (corn) to the Athens government. A strict embargo on all shipments to royalist Greece remains in effect, the government said. What actually happened was that the maize reached Greece because of a devious Bulgarian double-cross, the government insisted.

It said Bulgaria asked Yugoslav to give Bulgaria 2000 tons of maize. This was agreed upon conditon that it not go to Greece. The Bulgarians agreed.

"The Bulgarian government did not keep its obligation and through a foreign firm permitted this maize to be sent to Greece. The consignment was sent from Fiume to Trieste by foreign ships and then from Trieste in another foreign ship to Greece," the Yugoslavs said.

This reveals how Yugoslavs react to the whispering campaign that they are selling out rebel General Markos because he has sided with the Cominform.

While Yugoslavia continues to sympathize with General Markos, it will give him no aid that might result in Yugoslavia's involvement in war.

By 4 Powers

Chances Seen Good for New Parleys

By Eddy Gilmore

Moscow, July 29 (AP).—Informed sources said today the chances are good that a four-power conference of foreign ministers on Berlin and Germany will be arranged for Paris at about the time of the U. N. Assembly meeting September 21.

These sources made this comment after United States Ambassador Walter Bedell Smith returned by plane from strategy talks in London and Berlin where he saw top-level diplomats of the three Western powers. Smith was accompanied by Frank Roberts, private secretary to British Foreign Secretary Ernest Bevin.

Smith refused to comment on anything but the weather and went at once to the American Embassy. Roberts likewise refused any statement.

It was believed Smith will take the leading role in prospective talks with Soviet Foreign Minister V. M. Molotov concerning the possibility of opening negotiations. But it was believed no time would be lost in getting the conversations started.

[The Moscow correspondent of the New York Herald-Tribune reported today that the Soviet Foreign Ministry said Molotov was "out of town." Apparently there will be a delay in the talks, the correspondents reported, adding that it was probable that Molotov was on vacation.]

Shertok Says Jews to Seek More Land

Tel Aviv, Israel, July 29 (AP).—Moshe Shertok, Foreign Minister of Israel, said tonight the Jews would seek additional territory in Palestine as a result of Israeli victories over the Arab armies.

He demanded a reconsideration of all the boundaries set last November 29 under the United Nations plan "because of the course of events since then."

Shertok called for "heavy indemnities" against the Arabs for what he termed "hundreds of millions of dollars lost by direct war expenses."

Russia Loses Move For International Rule

Lake Success, July 29 (AP).—Russia lost a new attempt today to revive the Uinted Nations plan for an international regime in Jerusalem.

The Soviet defeat occurred in the U. N. Trusteeship Council after Russia demanded immediate action on the draft statute which was to have governed the Holy City under the partition plan.

The Council, voted 8 to 1, with three abstentions, to postpone the Jerusalem discussion indefinitely.

Oil Refineries Reopened in Haifa

Tel Aviv, Israel, July 29 (U.P.).—As Dr. Friedrich Bernstein, Minister of Trade and Industry, hailed the reopening of Haifa oil refineries today. The Arabs were reported preparing to close permanently the Iraq Petroleum Co's pipeline from Iraq to Haifa.

Arab sources said the Jews would have to turn to Communist-dominated Romania for oil.

HOPKINS—*From Page 1*

Guns Covered De Gaulle

out to talk to the Secret Service . . . and found them all armed to the teeth, with, perhaps, a dozen tommy guns among the group. I asked them what it was all about. They told me they could not take any chances on anything happening to the President.

"This Hocus-Pocus"

"None of this hocus-pocus had gone on when Giraud saw the President and it was simply an indication of the atmosphere in which De Gaulle found himself at Casablanca.

"To me the armed Secret Service was unbelievably funny and nothing in Gilbert and Sullivan could have beaten it. Poor General De Gaulle, who probably did not know it, was covered by guns throughout his whole visit."

Voluminous Notes Kept

Hopkins kept voluminous notes on the Roosevelt-Churchill talks with De Gaulle and Andri Giraud, always held separately, on the tense French political situation.

They were nearing agreement, Hopkins wrote, when he got his sudden inspiration for a face-to-meeting on the morning of January 24.

Giraud had left the conference room and De Gaulle had entered. Churchill was outside saying goodby to Giraud when Hopkins joined them.

"Churchill walked in and I went after Giraud, believing that if the four of them could get in a room together we could get an agreement," Hopkins wrote.

"The President was surprised at seeing Giraud but took it in his stride. De Gaulle was a little bewildered. Churchill grunted.

"But the President went to work on them with Churchill backing him up vigorously. De Gaulle finally agreed to a joint statement and before they could catch their breath the President suggested a photograph."

It resulted in the famed handshaking pictures of the two opposing French leaders.

President Asks $56,482,450 for Power, Rivers

President Truman asked Congress yesterday to appropriate $56,482,450 to further the Federal public power and flood control programs.

The President had told Congress in his message Tuesday he would seek restoration of cuts below budget estimates, which were made in the recent regular session.

For the Tennessee Valley Authority, Mr. Truman asked 4 million dollars to start construction of a 54 million dollar steam power plant at New Jacksonville, Tenn. Congress refused to approve.

The President asked for $21,829,000 for flood control projects and $10,583,000 for rivers and harbors.

Mr. Truman also requested more money for several major reclamation bureau power projects now under way in the West. He urged removal of legislative restrictions on outlays for a number of plans.

U. S. Lends Iran $26,000,000 for Army and Police

The United States yesterday lent Iran 26 million dollars to enable it to re-equip its army and police force.

Iran will use 10 million dollars to buy surplus military equipment in this country. The remaining 16 million will cover the cost of repairing, packing and shipping the arms and supplies.

The State Department said Iran will get only light weapons, such as fighter planes and small tanks, and nothing big enough to use for offensive action against a foreign power.

The department said the equipping of Iran's forces is in the interest of the United States because this Government desires to maintain internal security in the Middle East. Iran is on Russia's southern border and has been subject to continued Soviet pressure.

On B-29 World Hop

17 Reported Dead in Crash Off Arabia

Tucson, Ariz., July 29 (AP).—Seventeen of the 18 men aboard the globe-circling B-29 which crashed into the sea off Aden, Arabia, were officially listed today as dead or missing.

Col. Pulliam

The list was issued at Davis Monthan Air Force Base, Tucson, home field of the three B-29s which set out last Thursday on a world flight.

Only one crew member, M/Sergt. Sigyr Gustafson, Norwood, Mass., survived when the superfortress fell Tuesday night.

Davis Monthan officials announced the two remaining B-29's will continue the flight and return here August 7.

The list of dead and missing:

Dead

M/Sergt. Kenneth S. Selleg, Hoquiam, Washington, flight engineer.

T/Sergt. Albert L. Barbour, Jacksonville, Fla., radio operator.

S/Sergt. James E. Foss, Aplmura, Wis., gunner.

S/Sergt. Harvey L. Hoppe, Tucson, Ariz.

Cpl. Bert J. Bohn, Provo, Utah.

Missing

Lieut. Col. Charles C. Pulliam, Huntington, W. Va., acting commander.

First Lieut. Robert T. Weaver, Galesburg, Ill., pilot.

Capt. Hugh E. Gommel, Indianapolis, Ind., copilot.

First Lieut. Stanley L. Fleming, Downey, Calif., navigator.

First Lieut. Arthur J. Holt, Milwaukee, Wis., bombardier.

M/Sergt. William M. Roberts, Fort Worth, Tex., radar operator.

S/Sergt. Ned P. West, Columbia, S. C., gunner.

M/Sergt. William A. Buley, Colorado Springs, Colo., maintenance.

S/Sergt. Ervin Belleau, Eunice, La., maintenance.

S/Sergt Claude L. Bolin, Newton, Kans., maintenance.

Sergt. Clyde H. Mace, Charleston, W. Va., maintenance.

Corp. Milton Edwards, Louisville, Ky., maintenance.

10 Killed In Argentine Air Crash

Buenos Aires, Argentina, July 29 (AP).—A four-engined Argentine flying boat crashed into the fog-bound River Platte today. Ten persons were killed, nine were missing and four hurt.

Only one of the 24 passengers and crewmen escaped injury.

The ALFA Airline issued a passenger list which gave all addresses as Rosario.

The plane was believed attempting to land when it crashed.

Divers were trying to recover the bodies.

19 Die in First Crash On Chennault Airline

Shanghai, July 29 (U.P.).—Nineteen passengers and crewmen, including an American pilot, were killed today in the crash of a China Civil Air Transport two-engined C-46 plane near Shantung on the Yellow Sea coast.

The wreck was the first fatal accident logged by C. A. T., bossed by retired United States Maj. Gen. Claire L. Chennault, wartime commander of the Flying Tigers.

The pilot was Capt Richard E. Tarbet, 29, of Logan, Utah.

Berlin Reds Walk Out of City Council

Berlin, July 29 (AP).—Representatives of the Russian-sponsored Socialist Unity Party (SED) walked out of the Berlin City Council today, spreading the rupture of local government in this Soviet-blockaded city which already has two police chiefs.

The SED councilmen thus adopted the tactics of the Russians who previously quit two four-power governmental bodies—the Allied Control Council and the Kommandatura.

The mass walkout took place when the SED failed to delay a vote on a resolution branding the five-week-old Soviet blockade of Berlin "a crime against humanity." The resolution, introduced by the Socialists, was approved 85 to 1.

Not Believed Final

The Russians often have accused the city government of being a "tool of the west." There has been talk in German political quarters that the SED eventually might force events to a point where separate eastern and western Berlin city governments would have to be set up.

[Tonigt, in a statement issued through the Soviet-controlled A.D.N. News Agency, the Communists said their walkout was not final but merely meant as a protest against the "provocative" resolution, the New York Herald Tribune reported.]

Karl Luedke, an SED spokesman, said his party would continue to take part in the present predominantly anti-Communist city government. Party leaders met for a special meeting.

The city council met in an atmosphere of tension. The day began with charges in the Communist press that the aiti-Communist majority in the city government planned to pack the council chamber with plainclothesmen from the western sectors in order to touch off a "bloody provocation" No incidents materialized, however.

Police Situation Tense

A potentially explosive situation was involved in the city's police force. Johannes Stumm, anti-Communist deputy chief, has set up headquarters in the American sector and issued a statement to Berlin police that only his orders are binding.

In the Soviet sector, Paul Markgraf, Moscow-trained German war hero, did the same thing. He said he had Soviet army backing and would carry out Russian orders to fire Stumm.

The city government fired Markgraf three days ago. He was accused of abducting Berliners and purging the police force of anti-Communists. Yesterday the 61-year-old woman mayor of Berlin, Mrs. Louise Schroeder, defied a Soviet order to dismiss Stumm.

The American-British airlift into Berlin chalked up new records. In the past 24 hours a total of 544 flights, of which 294 were American, reached this blockaded city with food and fuel.

The British charged three Yank fighters buzzed three British planes in the Hamburg corridor. The Russian representative in the Berlin air safety center said the incidents were being investigated "and if found to be true the pilots concerned will be severely dealt with," the British announcement said.

Trade Talk Bids Sent in Europe

Geneva, Switzerland, July 29 (AP). Countries of western and eastern Europe are expected to take part in talks on a revival of trade and industrial development in Geneva September 27.

Officials of the United Nations Economic Commission for Europe today said invitations have been sent to the United States and every European country except Spain. The conference will take place within the framework of the economic commission as a result of a Russian proposal last May.

Ballot Boxes Vanish In Panama Election

Panama City, Panama, July 29 (U.P.).—The national elections jury reported today that three ballot boxes containing uncounted votes from the May 9 presidential election had disappeared from its headquarters.

They contained ballots from the much disputed Veraguas Province, the only district whose vote remains to be counted.

The latest tabulations gave opposition candidate Arunlfo Arias 68,622 votes and Government candidate, Domingo Diaz, 63,649.

UNITED Food Stores

Call NA. 6921 for Store Locations

Prices Effective July 30th and 31st

These hot days call for a change in one's food diet. Eat more vegetables, vegetable salads, fish salads, cooked cereals, fresh and canned fruits, and be sure to drink plenty of fruit juices. You will find a complete assortment of all of these hot summer day foods at your nearest United Food Store. Depend upon the quality and the price to give you complete table satisfaction.

"Shurfine" COFFEE A blend of the world's finest. 1 lb. can 54c

River Brand RICE Excellent Quality 1 lb. pkg. 21c

FRUIT COCKTAIL Del Monte No. 2½ can 39c

Now's the Time to Enjoy PEAS Peas are not expensive and are so good so many ways—in salads, creamed, or just heat and serve.

YORK RIVER PEAS LARGE SWEET 3 No. 2 Cans 35c

ARTESIAN SWEET PEAS No. 2 can 18c

Fancy California CITRUS COCKTAIL A delightful blend of luscious citrus juices to add sip and zest to a refreshing drink. 2 No. 2 cans 23c BIG JUMBO 46 oz. can 26c

Switch to Shurfine the Pick of the Pack

Shoepeg Corn Shurfine Fancy No. 2 can 19c

Golden Corn Shurfine Fancy Whole Kernel No. 2 can 19c

Peaches Shurfine Fancy Yellow Cling in Heavy Syrup No. 2½ can 31c

Tomato Catsup Shurfine Fancy 14 oz. bot. 22c

"Drink Your Health" These Hot Summer Days

Florida Citrus Juices

Stock up your pantry during this SPECIAL SALE . . . keep cool, refreshing juices on hand.

GRAPEFRUIT JUICE No. 2 can 7c | BLENDED JUICES No. 2 can 8c | ORANGE JUICE No. 2 can 9c

FREESTONE PEACHES 2 lbs. 25c

CUCUMBERS Fancy Long Green 3 for 17c

Sunkist Lemons (360 Size) lb. 15c

EXTRA FANCY STRINGLESS ROUND GREEN BEANS 2 lbs. 29c

FANCY FULL PODDED GREEN LIMAS 2 lbs. 23c

"HUNTERS" Short Shank SMOKED PICNICS Small Family Size 5 to 7 lb. ave. lb. 53c

Grade A Fancy Large EGGS doz. ctn. 69c

Fresh Killed FRYERS lb. 49c

HUNTER'S THRIFTY SLICED BACON lb. pkg. 65c

Briggs

Your Choice of LIVERWURST LUXURY LOAF HAM BOLOGNA SLICED ¼ lb. 19c

*PRUNE PLUMS "Best West" Fancy No. 2½ can 25c

*ASPARAGUS Hurff's Cut Spears All Green No. 2 can 31c

*SUCCOTASH Adams Sweet Golden Corn and Young, Tender Lima Beans No. 2 can 19c

Del Monte Diced CARROTS 303 glass 14c

"ROYAL" PUDDINGS 3 pkgs. 22c

LAKESHORE HONEY-MELLOWED PRUNE JUICE qt. bot. 23c

SPAGHETTI OR MACARONI San Giorgio lb. pkg. 17c

SAN GIORGIO SPAGHETTI SAUCE 10½ oz. can 19c

SUNSHINE CHEEZIT CRACKERS 6 oz. pkg. 15c

POMPEIAN PURE OLIVE OIL 2 oz. bot. 17c

RUMFORD POTATO PANCAKE MIX 4 oz. pkg. 15c

OLD VIRGINIA APPLE BUTTER 28 oz. jar 19c

LADDIE BOY DOG FOOD 2 16 oz. cans 19c

Beech-Nut BABY FOODS Strained 3 jars 27c Junior 3 jars 37c

VAN CAMP'S NEW ENGLAND STYLE (BRICK OVEN) BEANS WITH PORK No. 303 can 21c

SCHINDLER'S (In convenient refrigerator jar) PEANUT BUTTER lb. jar 37c

SELF-POLISHING SIMONIZ pt. 59c qt. 98c

IVORY FLAKES lge. size 33c

IVORY SNOW lge. size 33c

SWAN SOAP 2 reg. cakes 21c

SPIC & SPAN lge. pkg. 23c

NOCTIL Recommended for Automatic Washers pkg. 19c

CLOROX qt. bot. 17c

McCORMICK MAYONNAISE Pint Jar 47c

Don't Miss This Offer on 7-MINIT • CHOCOLATE PIE • LEMON PIE • COCOANUT PIE (Crust and Filling) pkg. 27c GET YOUR FREE BOX

Make your delicious 7-MINIT Pie at once. Then send the box-top with a letter telling how you liked your pie. Address P. O. Box 351, Norristown, Pa. We will send you your full purchase price by return mail. Only one refund to a family. This offer expires Sept. 15, 1948.

"State Brand" BUTTER Exclusive In UNITED STORES Finest Quality Guaranteed 93 Score in ¼ Lb. Cartons lb. 91c

THOMPSON'S DAIRY — MILK — FINER FLAVOR AT UNITED FOOD STORES

TETLEY TEA Since 1837

Makes Better Iced Tea

Extra Cooling, Refreshing

Try It! Convince Yourself!

YES, THEY'RE FRESHER!

Kellogg's CORN FLAKES

FASTER SELLING—so much fresher! M-M-M! Crisp . . . good! Get the original Kellogg's Corn Flakes.

Mother Knows Kellogg's Best!

Kellogg's CORN FLAKES

Time To Enjoy WINE and SODA

Pour ½ Glass California WINE (red or white)

Add ICE (2 cubes) and Sparkling Water

Sip good and cool WINE and SODA — the inexpensive drink that's popular with everyone. Wine Advisory Board, San Francisco 3

Ask for free recipes: "9 Cool Wine Drinks"

Farben Directors Acquitted of Plotting War But 13 Are Found Guilty of Plundering

Neurnberg, Germany (Friday) July 30 (AP).—Four more German industrialists of the giant I. G. Farben Chemical combine were convicted as war criminals today. Their conviction by an American court raised to 13 the number of former Farben officials found guilty of war crimes.

The 13 men were charged with plundering Germany's neighbor countries and using Hitler's slave labor program to further their own ends. The full group of 24 defendants, making up Farben's high command, was acquitted yesterday on charges of planning and waging aggressive war.

Sentences will be imposed this afternoon.

The United States tribunal is headed by Judge Curtis Shake of Vincennes, Ind. Today's convictions were on charges of misuse of slave labor. One of those found guilty on this count was Fritz Ter Meer who was convicted yesterday of plunder and spoilation of occupied countries.

Others Convicted

Besides Ter Meer those convicted of misuse of slave labor were Carl Krauch, chairman of the board of Farben, Otto Ambros, Heinrich Buetefisch and Walter Duerrfeld.

Those found guilty of plunder and spoilation besides Ter Meer were Hermann Schmitz, Georg von Schnitzler, Ernest Buergin, Paul Haefliger, Max Ilgner, Friedrich Jaehne, Heinrich Oster and Hans Kuggler.

Acquitted on all counts were: Fritz Gajewski, Henrich Hoerlein, August von Knieriem, Christan Schneider, Hans Kuehne, Carl Lautenschlaeger, Wilhelm Mann, Karl Wurster, Heinrich Gattineau and Erich von der Heyde.

The court laced into the Farben directorate for shutting its eyes on the treatment of the victims of forced labor in Farben's synthetic rubber plant at Auschwitz.

Blame for plotting and waging war lay with the politicians and militarists of Hitler's Third Reich, the court said in summing up the evidence presented at the 11-month trial. The judgment continued:

"The defendants were neither high public officials nor military officers. Their participation was that of followers—not leaders. If we lower the standard of participation (in war guilt) to include them, it would be difficult to find a logical place to draw a line between guilty and innocent among the great mass of German people. It is unthinkable that the majority of Germans should be condemned as guilty of committing crimes against peace."

Although Krauch, the chairman, was Hermann Goering's man for economics in the four-year plan which geared Germany for war, the court found he did not do anything except promote German economy.

Farben controlled 400 firms in Germany and more than 500 throughout the world at the height of its power.

The other three judges were Paul M. Hebert of Baton Rouge, La.; James Morris of Bismarck, N. Dak., and Clarence F. Merrell of Indianapolis, Ind.

The 20,000-word indictment against the 24 directors was handed down on May 3, 1947. The defendants pleaded innocent on August 14, and the trial got under way August 26.

Royall Orders Survey Of German Trials

Army Secretary Royall said yesterday he has ordered a special survey of the trials of German war criminals at Dachau, Germany. A number of defendants there have filed appeals to the Supreme Court of the United States.

Justice Gordon Simpson of the Texas Supreme Court was named to review the American military tribunals and has left for Germany.

CRISIS—*From Page 1*

Britain May Peg Its Army

armed forces at a rate of 20,000 men a month. Bevin confirmed the figure when Churchill asked if demobilization could not be stopped "until at least the Berlin position is satisfactorily solved."

Bevin replied that the ban on demobilization was under review and "must be determined in a few days."

"It may be we shall have so to determine it," he added.

Britain had 940,000 men under arms on March 3. The schedule called for these to be reduced to 716,000 by March 31, 1949. Presumably she has about 860,000 armed men this month.

Throughout the brief statement, offered as a substitute for a debate on international affairs, Bevin indicated hope the latest approach to Moscow might break the deadlock.

"The object of the diplomatic steps now being taken is to clarify the position in order to ascertain whether there is any prospect of removing obstacles to discussions taking place with a view to a settlement which the government desire and which we hope will lead to peace and security in Europe for us all," he said.

Again he emphasized that Britain would not negotiate under Duress—while the Berlin blockade continues.

He said the Russians claimed the introduction into Berlin of the new west German currency was at the root of the present difficulties, and "if so, our representatives in Berlin are prepared and always have been prepared to enter into discussions on the question of currency."

He declined to be drawn into a discussion of these questions:

Whether defense arrangements against large-scale parachute attack have been made.

Western European union defenses, concerning which American military experts are engaged in high-level discussion in London.

The choice of a chief of staff for the five-nation western European union.

Churchill and Liberal Party leader Clement Davies pledged "full support" of the government's foreign policy.

Attlee Doesn't Expect War, Informant Says

London, July 29 (NYHT.).—Authoritative quarters reported today that Prime Minister Clement Attlee told a meeting yesterday of the executive committee of the Labor Party, whose members include several members of the government, that the government does not believe that war will result from the Berlin crisis.

"The government does not believe that Berlin is a preamble to war," Attlee was quoted as saying.

Moscow Press Admits No Crisis in Berlin

Moscow, July 29 (NYHT).—There is no public indication in Moscow of any sense of urgency over Berlin.

There is no suggestion in the Soviet press that Berlin situation is fraught with danger or that tension has reached an uncomfortable stage. On the contrary, Soviet news reports suggest that everything at Berlin is going as well as can be expected.

Coffins for Victims of German Blast Disaster

Associated Press RADIOPHOTO

SEARCH GOES ON—German workmen unload wooden coffins at the I. G. Farben chemical plant, Ludwigshafen, Germany, to receive bodies of some of the victims of Wednesday's terrific explosion. Ruins are in the background. Rescue work was going ahead yesterday, despite recurrent explosions imperilling lives of the weary searchers

Scores of Blast Dead Seen Floating in Farben Ruins

Ludwigshafen, Germany, July 29 (AP).—Weary American troops plowed a path to a death trap building at the explosion-torn I. G. Farben Chemical plant tonight and then withdrew when French soldiers said their "gallant services" no longer were needed.

The building, one of the most badly wrecked in yesterday's blast in this French zone city, was believed to contain from 60 to 140 bodies.

A German policeman said scores of bodies could be seen floating in several feet of water and ammonia in the basement. He expressed belief it might take two weeks to recover all bodies.

The list of the known dead grew. German police said there now are 133 known dead and that between 200 and 250 other persons are missing and believed dead. The injured total 2300, they said.

(In Paris, the French commissariat for German affairs said tonight about 100 persons were killed and that about 85 bodies have been identified. A statement denied reports that the plant was making war explosives.)

Communist newspapers in Berlin claimed, without offering proof, that the huge factory in the French occupation zone was making war materials illegally.

Germans investigating Europe's greatest disaster since the war brushed aside the charges. They said preliminary findings indicated the blast was touched off by ethyl chloride, an industrial chemical. A chemist who worked at the plant said only industrial products were turned out there.

When French soldiers blocked German reporters from entering the plant several survivors commented: "No wonder. They've got something to hide." Whether the workers spoke from knowledge or mere excitement could not be ascertained.

French estimates of the casualties have been consistently lower than those of other rescue workers.

Seventy-five persons were killed and 300 injured severely, the French said.

No Americans were believed killed in the explosion. Many of the 600 United States soldiers who rushed to the scene risked their lives in rescue and fire-fighting work.

Three were hospitalized with injuries.

The United States commander, Lieut. Col. Walter F. Partan of Nashville, Tenn., said the "most amazing thing" he remembered was the spectacle of injured Germans reporting for work this morning.

Seemingly thousands showed up, he said. Many were wrapped in bandages or were "holding on to one another or being carried," Partan said. A roll call was held to determine the number of missing.

Declaring 13,000 persons were working in the plant at the time of the blast, Partan said: "How the explosion did not kill 6000 I don't know."

German officials at the factory made the surprising announcement that the sprawling plant was operating at 50 per cent of capacity today. First reports were that it was 80 per cent destroyed.

The original explosion and a succeeding chain of blasts destroyed or damaged 18 buildings.

There were numerous stories of heroism by Americans during the rescue operations. Sergt. William H. McKee of Murfresboro, Tenn., hopped on a caterpillar tractor and pulled a line of tank cars filled with explosive fluids from the path of the fire. His buddies said he deserves a medal for that act.

Ignoring the danger from flames and fumes, two chaplains worked all night administering to the dying. They were Capt. George A. Lollis of Roanoke, Va., a Protestant, and Capt. William K. Graw of Wakefield, Mass., a Catholic.

U. N. Move on Blockade Urged

Lake Success, July 29 (AP).—Syria's Faris el Khouri urged the Big Four powers today to put the Berlin blockade before the Security Council. No one took up his surprise demand.

El Khouri said it would be more honorable for the four powers—France, Britain, the United States and Russia—to bring the Berlin dispute to the Council than for some small power to do so.

He labeled the Berlin blockade a threat to peace. That is serious talk in U. N. language.

A month ago there were reports that Trygve Lie, U. N. Secretary General, or some power might put the tense Berlin situation up to the Council.

Lie's exploratory feelers to the western powers produced a rebuff. They were reported to have told him they preferred to try to settle it among themselves at that time.

El Khouri was asked whether he would bring the case before the Council. He said he would have to consult his government.

Dr. Phillip C. Jessup, United States deputy, said "No comment."

Jakob A. Malik, Soviet Deputy Foreign Minister, said "I ignore such statements."

Artificial Insemination

London, July 29 (U.P.).—A special committee appointed by the Archbishop of Canterbury decided today that human artificial insemination by anyone but the husband should be declared a criminal offense.

CAPITAL FOOD STORES

FOR SANDWICHES THAT SATISFY

Libby's DEVILED HAM — Reg. Can 19c

LIBBY'S POTTED MEAT No. ¼ can 10c

Libby's CORNED BEEF HASH No. 2 Can 37c

Libby's VIENNA SAUSAGE No. ½ Can 20c

Libby's DEEP BROWN BEANS VEGETARIAN STYLE 2 14 oz. tins 31c; Pork & Tomato Sauce 2 14 oz. tins 33c

Libby's OLIVES PLACED STUFFED MANZANILLA 4¼-oz. jar 37c; 2-oz. jar 19c; QUEENS PLACED STUFFED 6-oz. jar 47c

Libby's TOMATO JUICE IS TWICE RICH

THE MORE YOU SERVE . . . THE MORE YOU SAVE!

✓RICH IN VITAMINS! ✓RICH IN FLAVOR!

No. 2 Can 13c | Big 46-oz. Can 27c

WILKINS TEA BAGS pkg. of 16 19c

GILL'S "HOTEL SPECIAL" COFFEE lb. can 56c

LAKE SHORE HONEY lb. jar 34c

BLUE BOY TINY WHOLE WHITE POTATOES 2 No. 303 JARS 27c

DELTOX BLEACH qt. 14c

WOODBURY'S FACIAL SOAP cake 11c

If you want a bean with "class" Get the bean that's packed in glass

RITTER White Label PORK & BEANS

GOOD WILL OFFER

BIG 11"x11" CANNON FACE CLOTH IN EVERY BOX OF NEW IMPROVED Silver Dust

• This safe, white granulated soap gets clothes cleaner—washes dishes faster—makes work lighter!

Trust Silver Dust Another fine Lever Product

Made fresh daily right in Washington

Swift's Premium tender Franks

FLAVOR-PROTECTED IN NEW CELLOPHANE WRAP!

THE BEST BUY IN TOMATOES

ADD WATER FOR SOUPS JUICE SAUCE

Corina TOMATO PASTE

Easy recipes on the label MADE FROM RED-RIPE TOMATOES!

1 CAN CORINA EQUALS APPROX. No. 2 CAN OF SOLID PACK TOMATOES OR 3 CANS OF TOMATO SAUCE

"PASS the SALTY SALT"

★ Finer ★ Dissolves Faster ★ Seasons Thoroughly ★ Free-Run'n

Economy Package

STERLING SALT

Iodized or Plain

For tastier sandwiches—try me

GULDEN'S Mustard

Fritos

FREE BOOKLET! OVER 100 RECIPES Mail your request to our address below and we'll rush you our answer to over 100 taste sensations.

Recipes & Menus for all occasions

Manufactured By CAPITOL Frito CO., INC. 4860 Bethesda Avenue, Bethesda, Maryland Wisc. 0456 Wisc. 0457

You're COOL in a second with McCORMICK ICED TEA!

EVERYBODY LOVES THAT RICHER, MORE REFRESHING FLAVOR!

YES, the whole family loves McCormick's deep, satisfying, real-tea taste. Dad knows that full, hearty flavor really peps you up! Mother says there's nothing like a tinkling, golden glass of McCormick iced tea at meal-times—and lots of times in between! Teen-agers love the way McCormick iced tea cools you off in a second.

For perfect iced tea: Use 1 McCormick tea bag or one rounded teaspoon of McCormick tea for each cup. Pour on briskly boiling water and let brew *a full 5 minutes.* Pour into ice-filled glasses. Mmm-mm—wonderful! You can taste the difference with the first sip!

Look for the Tea with the big "MC"

No tangled strings with McCormick Tea Bags! Each individual envelope of McCormick Tea is tied with its own handy string. A quick pull at the tag and it's ready for instant use. No tangled strings—no messy tea bags.

McCORMICK TEA BAGS

McCORMICK TEA

Danube Conference Will Open Today

Belgrade, Yugoslavia, July 29 (AP).—Andrei Vishinsky, Soviet deputy Foreign Minister, arrived today at the head of a 14-man delegation to the Danubian conference which opens here Friday.

Nearly all delegates to the 11-nation conference, including Romanian Foreign Minister Ana Pauker, "strong woman" of the Balkans, were in the city. Most of them were housed at Hotel Moscow, which was cleared of all its permanent occupants.

The conference for establishing a new regime of free navigation on the Danube River, as called for in the Balkan peace treaties, is the first international conference since the war in which Western powers are heavily out-weighed in the voting scales. The Danube flows most of its length through countries of the Eastern bloc.

United States Ambassador Cavendish Cannon leads an American delegation of 10 members.

Austria has sent a 10-man delegation headed by Orsini Rosenberg, to act in an advisory capacity.

Debate will begin tomorrow when Stanoje Simic, Yugoslav Foreign Minister, greets the delegates.

Of Loyalty Check

Secret Probe By Senators Is Revealed

By the United Press

A Senate committee disclosed yesterday it has been conducting a secret investigation 'after some time" into President Truman's loyalty check campaign to rid the Federal payroll of Communists.

The inquiry came to light when Chairman Homer Ferguson (R., Mich.) confirmed reports that Elizabeth T. Bentley, alleged leader of a wartime Soviet spy ring, testified at closed committee hearings Tuesday and Wednesday.

(The New York World Telegram has identified Miss Bentley, 36, as a disillusioned former Communist agent who went to the FBI in 1945 with information that paved the way for last week's grand jury indictment of 12 United States Communist Party leaders on charges of trying to overthrow the Government.)

Ferguson said she was called before his special "catchall" investigating committee in connection with an inquiry into 'the efficiency with which the executive branch of the Government is riding itself of subversive elements."

He described the witness as "a one-time Communist espionage agent" but gave no details of her testimony.

(The World Telegram said many of the spies in a war-time ring headed by Miss Bentley were Government employes.)

While Ferguson avoided detailed discussion of his inquiry, an informed source said it is designed purely to "get information" about the loyalty check of two million Federal workers being conducted by the Civil Service Commission and the FBI on White House orders.

"We are not out to smear anyone," this source said.

Chairman Edward H. Rees (R., Kans.) of the House Civil Service Committee charged Wednesday the Administration program is "ineffective" and said his group will make its own investigation.

Rees said as far as he can find out "not a single employe has been fired" under the year-old program.

Miss Bentley is scheduled to testify later this week before the House Un-American Activities Committee which also conducts frequent investigations of alleged Communist operations both in and out of the Government.

Representative Chet Holifield (D., Calif.) sharply criticized the committee in a House speech yesterday for its treatment of Dr. E. U. Condon, director of the National Bureau of Standards.

The committee charged last spring that Condon was "one of the weakest links in our atomic security." Condon has denied the charge and has been cleared by Government superiors, including the Atomic Energy Commission.

Claims He Has Proof

Acting Chairman John McDowell (R., Pa.) announced earlier this week the committee is still prepared to prove its assertion that Condon is "too indiscreet" to hold his important research post.

McDowell said the committee would hold public hearings, which Condon has frequently demanded, within a few weeks. No date was set, however.

Slavs Defy Cominform

Belgrade, Yugoslavia, July 29 (AP).—Yugoslav Communists replied today to Cominform demands for the scalp of Marshal Tito by re-electing him head of the powerful Politburo.

Earlier the Communist Congress elected Tito and his entire list of 62 candidates to the new central committee, which then chose the Yugoslav premier as its secretary general. He thus was confirmed in the role which Premier Stalin occupies in Soviet Russia.

The central committee also retained in the Politburo three other chief figures who had been singled out for Cominform attack. These were Eduard Kardelj, vice premier; Alexander Rankovic, Interior Minister, and Milovan Djilas.

Yugoslav Communist thus wound up a week-long congress which formally declared the Cominform charges unfair, unjust and untrue and refused to admit that the Yugoslav party has been excluded from the nine-nation Communist Information Bureau.

Hungary Confirms Holding of Yugoslav

Budapest, Hungary, July 29 (U.P.). The Hungarian government today confirmed in a communique that it was holding Zhivko Boarov, press secretary of the Yugoslav embassy, for the murder here of Milos Maitch, a pro-Cominform Yugoslav student.

The communique said that on July 23 Hungary gave Yugoslav officials 24 hours to agree to surrender Boarov. On July 26, it continued, Boarov was delivered to Budapest police.

[Communist papers said Boarov admitted killing Maitch in a dispute over politics, the Associated Press reported.]

Managing Editor To Quiz Reporter Back From Berlin

Reporter for The Washington Post, John G. Norris, who has just returned from Germany, will be interviewed at 8:15 p. m. today over Station WINX by J. R. Wiggins, managing editor of The Washington Post.

Norris flew to Berlin early this month to report on the American-Britsh countermeasure to the Russian blockade of the former German capital—the around-the-clock airlift—and the Berlin crisis in general.

Former Wac Becomes 1st Air Force Woman

Langley Field, Va., July 29 (AP).—First Sergt. Marjorie L. Derrick, formerly of the Woman's Army Corps, became the first member of the new Women of the Air Force service at ceremonies today at Langley Air Force base, officials here said.

The new Waf also was the first South Carolina woman to join the Wac. She enlisted in Columbia, in 1942.

South Korea Election

Seoul, Korea, July 29 (U.P.).—Russian-controlled radio Pyongyang today announced Communist plans to hold "elections" in American-occupied South Korea as well as in Soviet-occupied North Korea.

The broadcast said the southern Koreans would elect an assembly which in turn would select representatives to go to the Soviet occupation zone capital of Pyongyang to sit in an assembly there. North Korean elections have been set for August 25.

At Convention

Lions Pledge Aid to U. N. Peace Effort

New York, July 29 (AP).—Lions International commended the United Nations' efforts for peace and condemned "the communistic way of life" at its closing convention session today.

Dr. Briggs

Dr. Eugene S. Briggs, 58, president of Phillips University, Enid, Okla., was advanced formally to the presidency of the International at the session. He had been first vice president.

Briggs urged all Lions Club members to give "unfaltering support and determined effort" to the U. N. in their local communities.

Also approved were resolutions urging statehood for Alaska, Hawaii and Puerto Rico.

Directors elected for two-year terms included Jules C. Ricker, Washington, D. C.

Finland Gets 1-Party Rule

Helsinki, Finland, July 29 (AP).—K. A. Fagerholm presented to President Juho Paasikivi today a one-party Social Democratic government which already has drawn the hostility of the Communist-dominated Popular Democrat bloc.

Fagerholm, former speaker of Parliament, formed his one-party cabinet when the Popular Democarts refused to join in a coalition government in which he offered them five minor places in the cabinet. The Communists insisted on three important cabinet posts, the Foreign Ministry, Interior and Trade.

Harper's Ferry, W. Va.
HILL TOP HOUSE
"It's Different"
Most Beautiful and Historical in a stacing climate amid picturesque surroundings.
One hour from Washington on the B. & O. Two rivers and three States meet at HARPERS FERRY, WEST VIRGINIA.
Berkley Springs water used exclusively. An abundance of water for all purposes. Superb Food.
Under New Management.

The Washington Post
presents
on WINX and WINX-FM
The Evening Symphony Hour
9:05-10:00 P. M.
Mendelssohn: Symphony No. 3 in A Minor—Minneapolis Symphony under Mitropoulos.
Mendelssohn: Concerto No. 1 in G Minor—Jesus Maria Sanroma pianist, with Boston Pops Orchestra under Fiedler.

PURE CASTILE IS THE BEST SHAMPOO*!

Conti
CASTILE SHAMPOO
*You can check this statement in your public library. Read what leading beauty authorities and dermatologists say about the care of your hair.
TRY THE NEW ECONOMY SIZE 79¢

NEWEST... FASTEST
MARTIN 2-0-2 SERVICE

PITTSBURGH

FLIGHT	LV. WASHINGTON (Eastern Standard Time)	AR. PITTSBURGH (Eastern Standard Time)
303	7:00 AM	8:05 AM
307	11:55 AM	1:00 PM
319	2:00 PM	3:05 PM
311	5:45 PM	6:50 PM

CLEVELAND

FLIGHT	LV. WASHINGTON	AR. CLEVELAND
303	7:00 AM	9:05 AM
307	11:55 AM	2:00 PM
319	2:00 PM	4:05 PM
311	5:45 PM	7:50 PM

DETROIT

FLIGHT	LV. WASHINGTON	AR. DETROIT
303	7:00 AM	10:05 AM
307	11:55 AM	3:00 PM
319	2:00 PM	5:05 PM
309	4:00 PM Non-stop	6:25 PM
311	5:45 PM	8:50 PM

ALASKA—11 TRIPS WEEKLY
ORIENT—4 TRIPS WEEKLY
10% ROUND TRIP DISCOUNT!
Phone: STERLING 9000
or your Travel Agent
NWA

NORTHWEST Orient AIRLINES

YOUR PLATFORM
• GET A FAIR DEAL
• GET TOP MARKET PRICES
• RECEIVE PROMPT SERVICE
GET ALL THESE FOR YOUR

CAST IRON	ALUMINUM	COPPER	SCRAP IRON
SCRAP LEAD	AUTO BATTERIES	PLUMBER'S BRASS	PAPER PRODUCTS

AT THE
COLONIAL JUNK CO.
3212 GRACE STREET N.W.
Rear 1046 Wisconsin Avenue

NEED A CHANGE?
Life without variety is flat as a flounder! Do you long for something different, something new? Then, bait your hook for real taste pleasure and treat yourself to a change!

CHANGE TO BACARDI
If you want a "strike" the first time, make your next drink Bacardi . . . the catch of the season! Treat your palate to flavor that's smooth as a ripple. Treat your wallet to the new low Bacardi prices.
BACARDI STRAIGHT

There are no fancy fixin's when you're camping out. So try Bacardi neat. It's smooth and mellow. In cocktails, highballs or straight, Bacardi is the taste bait of sportsmen everywhere.
Rum, 86 & 89 Proof. Bacardi Imports, Inc., N.Y.

SERVING FAIRLINGTON • PARKFAIRFAX • ALEXANDRIA • ARLINGTON COUNTY • FAIRFAX COUNTY • THE NATION'S CAPITAL

Week-End Specials at Shirlington BUSINESS CENTER

. . . SPECIALLY SELECTED FOR
2 DAYS--FRIDAY 9 AM TO 9 PM & ALL DAY SATURDAY

E. A. FILENE CO-OP
Department Store
Westclox Alarm Clocks
Special purchase of clocks made to sell at $4.45. New color assortment. Attractive modern dial and shape. Very special at **2.95**

DR. M. D. HANDMACHER
Optometrist
Opens Shirlington Offices
Dr. M. D. Handmacher will open fine new offices for the care of vision, eye examination and visual training in Shirlington tomorrow, July 31. Complete laboratory. Modern equipment. Phone for appointment—OV. 2687.

SHIRLINGTON MOTOR CO.
Lincoln and Mercury Sales and Service
Front Wheel Job Any Make Car
Special price to pull front wheels, clean and inspect bearings, repack with new lubricant and adjust wheel bearings. Bring your car in before your week-end trip. Parts extra **1.25**

SHIRLINGTON DELICATESSEN
Newly Air Conditioned—Television
$1.85 Tenderloin Steak Platter
The best value in town. Sizzling steak platter with French Fries, Cole Slaw, bread and butter. A price to beat rising meat prices **1.45**

JELLEFF'S—SHIRLINGTON
Open Saturdays, Closed Mondays
Denim Shorts
Ideal for vacation and sportswear. Trim cuffed shorts with two front pockets—in faded blue or barn red. Sizes 10-16 ..... **2.25**

ADELINE SHOP
Ladies' Ready-To-Wear and Accessories
Play Suits
Exceptional values in fun-in-the sun beach, vacation or stay-at-home cotton play clothes. Small, medium or large, in red, blue and green checks..... **1.99**

HOT SHOPPE
Open 7:30 A.M. to 1 A.M.
Crab Cake Box
Everybody loves crab cakes, and our chefs know how to prepare them! Two all-meat Maryland crab cakes, cocktail sauce, potato salad, cole slaw, roll and butter included **1.00**

JERRY'S KIDDIE CENTER
For Children from Birth to Teen Age
39c Children's Cotton Socks
Trimfit or Leroi fine mercerized cotton socks. All of combed yarn with either elastic or turned-down tops. In newest pastel shades and fancy patterns. Sizes 4 to 10½ **29c**

CLIVE'S BEAUTY SALON
Licensed Operators—AL. 9239—OV. 5411
$20 Lovely Machine Permanents
Easy-to-manage yourself wave. Keeps your hair looking its best. This special Clive value is only half price. Get your mid-summer wave now **10.00**

JUVENILE BOOTERY
Home of Dr. Posner's Children's Shoes
$5.50 All Leather Sandals
Comfortable sandals for vacation and home play days. By far the most sensible kiddies' shoes for summer wear. Red, white, brown. Sizes from 8½-3.. **4.15**

EMERALD TOE STORES
The Woman's Haberdasher
Berger Emerald Toe "Beth" Slip
Unheard of value! Lustrous rayon satin, lace-trimmed or tailored. Figure-slim slips that fit in action! Tearose or white. Sizes 32 to 40. Only..... **1.99**

SHIRLINGTON DRUG STORE
Largest Drug Store in Virginia
$1.49 Children's Wheel Barrows
Let them play at the beach or in the yard with a wheel barrow that's just like Dad's . . . Garden wheel barrow, sturdily built, red enameled **79c**

YOUR GIFT SHOP
Greeting Cards, Stationery, Toys
$3.95 Toy Xylophone
The children will get a lot of fun and develop their taste for music with a realistic "Merry Tubes" Xylophone that can be played just like the one in the orchestra **2.50**

SHIRLINGTON TRUST CO.
Shirlington Business Center
Safe Deposit Boxes Now Available
The Shirlington Trust Company now has safe deposit boxes available to you. Come in for one this weekend.

JOHN SIMON
Fifth Avenue Millinery and Accessories
$5 to $25 Summer Hats
All summer hats included in this group. Milans, taffetas, panamas, malines. Once-a-season opportunity to buy a fine hat at a real saving ..... **50% off**

PITTLE'S BAKERY
Home-Baked Bread, Cake & Goodies
Butter Streusel Coffee Cake
A specialty with Pittle's bakers. Fresh, delicious to serve with coffee, summer refreshments or as a dessert by itself. Rich streusel topping **29c**

STAUFFER SYSTEM
For Body Realignment Tel. OV. 6872
30-Day Special Reducing Course
Come as often as you like for our streamlining treatments, so you'll look the way you want to in a bathing suit. Take all your treatment in 30 days.... **19.50**

ANN LEWIS SHOP
Women's Fine Fashions & Accessories
Cardigan Sweaters
An opportunity to get the sweaters you need for cool vacation evenings, school and early Fall wear. Black and new fall shades. All wool. Sizes 34-40.... **2.49**

TED LOUIS SHOP
Arlington's Finest Men's Wear Shop
Famous Make Sport Shirts
Long or short sleeves, in sizes small, medium or large and extra large sizes. Wide selection of shades. Regularly priced $3.50 to $5.95. Now selling at **20% off**

GUDE BROS.
Florists Since 1889
Nine Fresh-Cut Long-Stem Gladiolas
Beautiful hardy flowers, fit into any scheme of decoration. Ideal for dressing up your own home, or as a much appreciated flower gift.... **9 for 1.25**

ARISTO-IN-SHIRLINGTON
Guaranteed Dry Cleaning
Skirts Cleaned, Pressed—Reg. 39, 69c
Any skirt, plain or pleated, beautifully dry cleaned and pressed by skilled cleaners under careful supervision.. **29c**

CHARLES BAPTIE STUDIO
Shirlington Photographer—TE. 1716
$2 to $12 Sample Frames
Well made, nicely designed wood or metal picture frames in a varied selection of attractive styles. Sizes from 3¼x4¼ to 11x14. A fine choice.....from **75c**

SHIRLINGTON BEAUTY SALON
Telephone for Appointment—AL. 9374
Helene Curtis Supersonic Wave
This is the cream oil permanent that uses your own body heat to make the curls. Let our thoroughly experienced operators give you this wonderful wave. From **10.00**

NUGENT'S
Women's Ready-to-Wear & Accessories
$9.99 Summer Dresses
This is a collection of our finest summer frocks from regular stocks. A wide variety of colorful prints and lovely pastels at very important savings **2 for $13**

CLOTHES HORSE
Shirlington Shop of Fashion Firsts
$12.95 California-Made Pouch Bags
The smart new handbag style from California designers. Fine kidskin in blue, black, green, red or brown and white checked pattern ..... **6.95** plus tax

A. S. BECK
Fifth Ave. Shoes and Accessories
Odds & Ends Ladies' Gloves
This collection includes gloves for every occasion. All selections are from regular stocks but quantities limited in some styles and sizes. Regularly sold up to $1.99. now from **79c**

WOODROW STORES, Inc.
From Maine to Florida
$2.98 Half-Sleeved Sport Shirts
These superbly made men's cotton shirts are the solution to your vacation wardrobe problem. All men's sizes, in a wide selection of wanted summer colors. **1.98**

FIRESTONE STORES
Telephones: OV. 6840 AL. 7945
$39.95 Firestone "Olympian" Golf Set
Includes 2.5.7 irons, putter, driver or brassie and golf bag. Perfectly balanced clubs, with chrome-plated step-down steel shafts. Heavy duck bag has zipper ball ball pocket **33.95**

SHIRLINGTON RADIO SHOP
Radios, Record Players, Complete Service
6 & 8-Cup Vacolators
Pyrex coffee makers that get the real flavor of delicious coffee just as you like it. A real value for those who need a modern coffee pot replacement. Reg. 4.45. NOW **3.50**

SHIRLINGTON VARIETY SHOP
Next to the Shirlington Theater
$3 Wilson Tennis Shoes
Famous make white canvas shoes with fine quality crepe rubber soles, for men and women. Cushioned, built-in arch support. Available in all sizes **2.50**

CARROLL HOSIERY SHOP
Fine Lingerie and Accessories
$5.95 Famous Make Slips
A wonderful buy in lovely satin slips. Lace and embroidered top in half sizes 31½-35½. Excellent value for the shorter figures. Peach and white **3.95**

COHEN'S
Pictures, Mirrors, Picture Framing
$3.50 FRAMED PRINTS OF ENGLISH INNS
Quaint prints add warmth and color to walls. May be used separately, in pairs or groups. In wide mahogany or maple finished frames. Framed size 14½x19 ..... **1.95**

MILL-END SHOP
Fine Drapery and Upholstery Fabrics
72-inch White Netting
Keep the bugs and mosquitoes away. Protect baby's crib and carriage. Use it for summer curtains at your beach cottage or camp in the woods **39c**

SHIRLINGTON JEWELERS
Nationally Famous Diamonds, Watches
White Beaded Necklaces
White interwoven strings of beads, rich with ornate white beauty to accent black or color in your summer ensemble. Made in Czechoslovakia **1.20** tax incl.

SHIRLINGTON CLEANERS
Jiffy Pressing Service Till 5 P.M.
Men's Suits Pressed—20-Min. Service
Have your suit pressed by experts, before that important business appointment or social engagement. **40c**

GREATER PARKING AREA THAN EVER BEFORE

Shirlington—One of the Nation's Largest Business Centers
SHIRLINGTON CORPORATION JOSEPH CHERNER, PRES. HOBART 5000
Located on the Shirley Highway, 2½ Miles From the Pentagon Bldg.—Adjacent to Fairlington and Parkfairfax

The Washington Post

Registered in U. S. Patent Office

An Independent Newspaper

Published every day in the year by The Washington Post Company

EUGENE MEYER, *Chairman of the Board*
PHILIP L. GRAHAM, *President and Publisher*

HERBERT ELLISTON ..... *Editor*
ALEXANDER F. JONES ..... *Assistant to the Publisher*
JAMES RUSSELL WIGGINS ..... *Managing Editor*
CHARLES C. BOYSEN ..... *Business Manager*
DONALD M. BERNARD ..... *Advertising Director*
JOHN J. CORSON ..... *Circulation Director*

The Associated Press is entitled exclusively to use for republication of all news dispatches credited to it or not otherwise credited in this paper and local news of spontaneous origin published herein. Rights of republication of all other matter herein are also reserved.

1337 F Street N.W., Washington 4, D. C.
Telephone NAtional 4200

Offices of National Advertising Representatives

New York ..... 270 Madison Avenue (16)
Chicago ..... 360 North Michigan Avenue (1)
Philadelphia ..... 225 South 15th Street (2)
Detroit ..... General Motors Building (2)

CARRIER DELIVERY

City Zone

Daily and Sunday	Sunday Only	Daily Only
One week ... $ .30	One week ... $ .10	One week ... $ .20
One month .. 1.35	One month .. .45	One month .. .90

Elsewhere

Daily and Sunday	Sunday Only	Daily Only
One week ... $ .35	One week ... $ .15	One week ... $ .30
One month .. 1.50	One month .. .65	One month .. .90

BY MAIL—PAYABLE IN ADVANCE

Daily and Sunday	Sunday Only	Daily Only
One year .. $18.00	One year $7.80	One year ... $10.40
Six months .. 9.00	Six months .. 3.90	Six months .. 5.20
Three months 4.50	Three months 1.95	Three months 2.70
One month .. 1.50	One month ... .65	One month ... .90

Rates to Foreign Countries will be furnished upon request

Entered at the Postoffice, Washington, D. C., as second-class mail matter.

*** Friday, July 30, 1948

Times-Herald

That Mrs. Eleanor Patterson made friends as well as foes in her extraordinary lifetime is the testament of the news-making will that has just been published. In that instrument the public will discover that these friendships included her coworkers on the *Times-Herald*. The property is divided among her seven leading executives, all of them experienced newspapermen who helped her to make a commercial success out of her newspaper. The editor, Mr. Frank C. Waldrop, also becomes a trustee of the remainder of her estate. This is all sweet remembrance, acknowledgment of services faithfully rendered, as well as a token of the personal affection that Mrs. Patterson bore for her coadjutors. Mrs. Patterson may have been an autocrat in the conduct of her newspaper, but the testimony of her will is that she never forgot that property is made by flesh-and-blood people. The bequest is a reminder of the human factor in her tempestuous life and a pledge of friendship beyond the grave. We felicitate the seven members of her staff who succeed her as proprietors. By grace of Mrs. Patterson they have an inheritance which gives them title to that free development of personality which Andre Gide says is the highest luxury.

Wheat Agreement

It is a little late for the President and Congress to be talking about ratification of the international wheat agreement. If the agreement is not a dead duck, it has been pretty severely blighted. There are several reasons why the accord negotiated among 36 nations last March did not materialize, but a principal factor was the failure of Congress to approve the pact by the July 1 deadline. This amounted in effect to a repudiation of the instrumental part this country took in framing the agreement in the first place.

After the United States failed to act, five adherents to the pact withdrew their ratifications. Among these was an important wheat producer, Australia. The United Kingdom, where there was strong pressure against the agreement because of the feeling that Britain would be tied to high wheat prices in a falling market, then backed out. It may be that if Congress disposes of the pact favorably during the special session, there may be reconsideration of these rejections. However, prospects of American action are dim. Senator Vandenberg speaks, among other things, about "the liability for large export subsidies." At the time the pact was negotiated this was a very real consideration, and one which the Department of Agriculture had not explored fully with Congress.

Delay may thus be the best course now, but it would be unfortunate if the concept of wheat stabilization were to die. Even if the agreement cannot be set in operation now, the Senate could afford to express an interest that would lead to a revival of negotiations next year. At that time perhaps the pressure for wheat will have relaxed sufficiently to persuade at least one of the two principal stand-offs, Argentina and Russia, of the advantages of cooperation. And certainly our own past experience with wheat surpluses should convince us of the desirability of an international effort to stabilize supply and demand relationships.

Disaster Aid

French and American military forces were at hand to lend emergency aid on Thursday when explosions and fire caused thousands of casualties and wrecked the huge I. G. Farben chemical works in Ludwigshafen, Germany. Since they are operating in an occupation zone under military government, they possess undoubted authority to do all they can for the immediate relief of suffering and the later fostering of rehabilitation. The assistance of the United States might not so readily be made available, however, in case of a comparable disaster in this country. For there is no agency of the Federal Government authorized, or prepared, to intervene where needed in a local situation with full effectiveness.

In a remarkably timely article, "Let's Organize to Fight Disasters," prepared for the monthly publication of the Federal Works Agency which he heads, Maj. Gen. Philip B. Fleming points to the need to develop means of Federal assistance on a standby basis in case disaster strikes. It goes without saying that the American people want their central government to help their fellow countrymen when the need arises. Help is always forthcoming in crisis as generously and speedily as circumstances permit. A variety of Federal agencies under the coordination of the Federal Works Agency rushed to deal with the ravages of the Columbia River in the recent Northwest floods. Similarly, Federal aid was made available in the Texas City tragedy, the Southeastern hurricane, the Maine fire and other major regional disasters.

But, says General Fleming, in each case "assistance was handled as a separate package. Some sort of over-all organization to handle the situation was set up anew each time . . . Sometimes it was necessary for special legislation to be passed and funds provided." He proposes, instead, that "an agency of the Federal Government be empowered to deal with similar emergencies as they may occur in the future," and that it be responsible for advance planning "in order in the future to render aid at once without the need of constant enabling acts for authority and funds."

General Fleming likens such preparation aptly enough to the maintenance of a trained fire department for the purpose of combating fires as soon as they break out. It seems a sensible sort of insurance. Congress already has before it a pair of bills, one by Senator Aiken and another by Senator Cordon, to make this possible. They ought to be enacted into law before another emergency finds us unprepared.

U. N. Probe

The probe into the extra-official activities of delegates to the United Nations comes as a surprise, for only a few days ago Secretary Marshall denied knowledge of any abuse of privilege by U. N. delegates. While it is entirely legitimate to investigate charges to that effect made by his subordinates, the timing of the Marshall announcement is most unfortunate. For it will seriously impair the chances of congressional approval of the 65-million-dollar United Nations loan and aggravate the growing tension resulting from charges brought against U. N. delegates.

Under the terms of reference the investigating committee is asked to determine whether existing international agreements and relevant legislation prevent the exclusion from this country of persons whose presence is inconsistent with our national security. Similar questions are asked as to administrative practices and procedures. Much depends upon the way in which the committee interprets this assignment. If confined to an inquiry into the adequacy of the legislative and procedural arrangements designed to insure the exclusion of individuals connected with the U. N. who have abused their privileges, the U. N. itself has no ground of just complaint. But if the inquiry looks toward a tightening of regulations for admission of accredited U. N. delegates who have a clean record so far as this country is concerned, the United Nations will feel justly aggrieved and might well conclude that the retention of its headquarters in the United States was no longer desirable.

It is absolutely essential to the effective functioning of such an organization as the U. N. that its delegates shall be freely chosen by the nations whom they represent and that they shall have full liberty of speech and action in the discharge of their official duties. The law approving the U. N. headquarters agreement passed by Congress in August, 1947, specifically provides that U. S. laws and regulations regarding the entry of aliens shall not be so applied as to interfere with the exercise of transit privileges accorded delegates under the agreement. In case of abuse of the privileges of residence the United States is protected under that law since proceedings may be instituted against an offender to require his departure, with the approval of the Secretary of State after consultation with U. N. officials. Another law passed by the Seventy-ninth Congress also provides that the archives of international organizations shall be inviolable.

Unilateral action on our part to prevent the entry or bring about the deportation of accredited delegates merely because our authorities consider them undesirable or a potential threat to national security would properly be resented. Protection of the privileges and immunities extended to U. N. delegates has been recognized from the beginning by the United States as a condition essential to making the United Nations an effective instrumentality for furthering international understanding and world peace. In that connection it is worth noting that the bill approved at the last session of Congress by the House Committee on Foreign Affairs authorizing a 65-million-dollar loan for construction of U. N. headquarters also includes a convention defining the privileges and immunities of the United Nations. That convention, which has already been ratified by 25 member nations, grants full immunities to officials of the U. N. and accords U. N. experts such privileges and immunities "as are necessary for the independent exercise of thir functions during the period of their missions."

The House Committee report points out significantly that the change proposed by this convention is one of principle rather than of detail—the chief difference being that the privileges accorded under the convention would be rights exercised under international law instead of concessions extended by this country on its own terms. The report goes on to say that the arrangements regarding pecuniary and personal immunity parallel the principles established between the League of Nations and the government of the Swiss Republic and between the U. N. and Switzerland regarding League properties taken over by the U. N.

If this country, motivated by fears for its own security, were to enact restrictive laws or set up regulatory procedures that necessitated preliminary screening of U. N. delegates at our dictation, and hampered the freedom of those delegates in the discharge of their official duties, the U. N. could not do business on American soil as a genuine international agency. It would have to remove its headquarters to some country, preferably Switzerland, where it could carry on its legitimate activities without interference from the harboring government.

Perfect Description

Representative McDowell, a man not easily influenced by facts, has insisted anew that the House Un-American Activities Committee designation of Dr. Edward U. Condon as "one of the weakest links in our atomic security" is "almost a perfect description." To all but Mr. McDowell and his committee colleagues, this must seem a highly reassuring assertion. For if Dr. Condon is its weakest link, the chain of American atomic security must be stout and strong indeed.

Dr. Condon was one of the original members of the National Defense Research Subcommittee which carried out the first overall survey of problems related to developing nuclear energy from atomic fission. He served in 1943 as associate director of the Los Alamos laboratory and was cleared for that position by the Manhattan District, then under the direction of Maj. Gen. Leslie Groves. After being nominated by the President in 1945 to serve as director of the National Bureau of Standards, he was confirmed in that office by the Senate of the United States. He was chosen by the Senate's Special Committee on Atomic Energy as its scientific adviser. He has since been subjected, largely as a result of wholly unsubstantiated aspersions cast upon his discretion by members of the Un-American Activities Committee, to two detailed and exhaustive investigations by the FBI. On the basis of these investigations, he was completely cleared, so far as his loyalty is concerned, by the Loyalty Review Board of the Department of Commerce and, more recently, so far as his discretion is concerned, by the Atomic Energy Commission itself. Thus he may probably be said to rank as the most sedulously screened security case in the whole of the United States.

But Mr. McDowell is not prepared to take the word of Military Intelligence, the FBI and the Atomic Energy Commission. "They perhaps don't know what we know," he says, "or if they do and still cleared him they should be investigated themselves." So, as soon as Representative Thomas, the chairman of the Un-American Activities Committee, has recovered his health sufficiently to come to Washington, the committee is going to hale Dr. Condon to a public hearing—something for which he has been pleading for more than a year. This could result, of course, only in one more quite needless clearance for the scientist—if the committee were governed by facts and genuinely concerned with security. But its whole history indicates that its interest is exclusively in headlines and heresy hunting.

If the Condon hearing is ever actually held, we hope that some member of the Senate—the chairman of the Atomic Energy Committee would be an appropriate choice—will come before the House committee and tell what he knows about Dr. Condon's discretion. And we hope that responsible House leaders will at last put a stop to this nonsense. For it is nonsense of a most dangerous sort. It entails a form of persecution tending to make Government service seem intolerable to men of science. And it constitutes, therefore, a threat of the utmost gravity to the security it pretends to protect.

Sychrava's Freedom

No one is happier than this newspaper over the report in a letter from the Czech Embassy printed elsewhere on this page that the famed Czechoslovakian editor, Dr. D. Lev Sychrava, is now safe in London. Our earlier editorial to which the letter refers was based on information from State Department sources to the effect that Dr. Sychrava had been arrested while trying to leave Czechoslovakia after the Communist coup d'etat and that nothing had been heard of him since. His disappearance had caused consternation among Americans who had associated with him during his service as vice chairman of the Subcommission of Freedom of Information of the United Nations Human Rights Commission. These same State Department sources now confirm the error of the implication that Dr. Sychrava had been liquidated and admit that he is in London. Incidentally, the error ought not to have occurred if State Department intelligence had been on its toes.

But the gloating in which our Czech correspondent so amply indulges leaves several questions unanswered. It is noteworthy that Dr. Sychrava is not following his profession in his native land. Why was it necessary for him to leave, and why did he feel compelled to try to cross the border illegally? What circumstances forced his release from imprisonment? Furthermore, why was Dr. Sychrava conspicuously absent from the Czech delegation to the U. N. Freedom of Information conference in Geneva after he had expressed confidence that he would attend the meeting? Why also did the Czech delegation protest vigorously the expression of gratitude voted Dr. Sychrava by the conference after his statement of principles for journalists had been read into the record? Could it be that freedom of the press in Czechoslovakia applies only to those practitioners who refrain from criticizing the party line? Could it be also that our correspondent's letter dwelling on Dr. Sychrava's safety is an astute propaganda effort to cover up the circumstances of his departure?

"Maybe You'd Like To Give Me A Monthly Quota To Fill"

Letters To The Editor

Communications must be addressed to the editor and must carry the complete name and street address of the writer, though pen names will be permitted at the editor's discretion. Letters of less than 200 words will be given preference, and all letters are subject to condensation. No communication can be returned.

Berlin Horse Trade

Since the present serious and grave crisis over the Berlin blockade was precipitated by our disastrous, ill-considered plan to establish a centralized western German government at Frankfurt, wise statesmanship would dictate an honest admission of error and reversal of policy.

Our own interests demand that the 11 German states be welded into a western European unity as separate, independent entities. As such they can unite with western Europe militarily and economically under the Brussels Pact and the European Recovery Plan.

In the good old American horse trade tradition, we could profitably renounce our plan for a unified western government as a considerable concession to the Soviets in exchange for a discontinuance of the blockade.

In the interests of peace and harmony we could demonstrate even more native horse sense by exchanging our indisputable occupation rights in the western zones of Berlin for better defensible and strategic portions of Germany that were turned over to the Soviets after being conquered by our own American troops.

For humanitarian purposes, as well as any considerations of prestige, we should insist on an exchange of population according to the expressed will of the people in the areas affected.

LILLIAN PETERSEN.
Washington.

District Sales Tax

Is a sales tax necessary for the District of Columbia? The burning question before the public is not that of the merits of the proposed tax; it is rather, from what equitable method of taxation would it be possible to meet the deficit that exists. Our income and personal property taxes are operating at a minimum of efficiency. The income tax is deficient principally because of the ease of evasion on the grounds of an established State residence. Why not a revised income tax, maintaining its present exemptions with a higher rate, which would include all those earning revenue within the District who have been domiciled here for a specific period? The present tax is outmoded, discriminatory and administratively impossible.

Observe our property tax—a "paper tax" in effect because of the inability of the present administration to adequately enforce its requirements. An expanded field force in this department, simplification of the tax form and a central, consolidated tax office with a cross index system would provide a considerable increase in revenue.

Another existing source of District revenue, which bears consideration before passing on to alternatives, is the Federal contribution. In spite of a steady increase in proportion of real property holdings and drain on the District resources, the proportionate share of the burden of local government borne by the Federal Government has decreased through the years.

Other possible taxes which might be considered are those on tourists—such as a 10 per cent tax on hotel bills (those billed on a daily or weekly basis), taxi fares, etc. Taxes on gadgets such as pinball machines or an increase in the liquor, cigarette or gasoline taxes might be considered preferable to a sales tax. Other reasonable sources might be an increase in the inheritance and gift tax rates and the establishment of a real property transfer tax.

All of the above suggestions are more justifiable than a sales tax, and would have an added feature of not altering our present tax structure basically.

FRANK A. DWYER, HILLIARD GOODMAN, JOHN E. KANE.
Washington.

Wallace Coverage

Henry A. Wallace and his party assumed that the press and the radio would not give him a fair coverage. He wanted that accusation to stand because no doubt that would have brought him much sympathy which he is trying to stimulate for his cause. Working on that hypothesis, he rationalized his strange manner of dismissing questions. Denouncing nearly every reporter as a stooge was simply indicative of his political frustration.

But fortunately, *The Washington Post*, and several papers faithful to their duty toward their readers, have given Henry Wallace an objective (relatively speaking) coverage of the third party convention. This way I am sure their demand for political sympathy has been minimized and maybe they will now be less cynical and more positive.

It is rather unfortunate that liberals of the caliber of Wallace and Tugwell became involved and deceived by tactics of Communists. Their integrity should have kept them from this negative struggle.

CLOVIS F. McSOUD,
Cochairman, Students for Democratic Action.
Washington.

Communist Challenge

The recent exposal of the Communist Party in America, and the arrest of a few Negroes in that group, is likely to be misunderstood and the subject of much generalization by the reading public.

Communism as a philosophy is not what the Negro wants to live by and under. On the average, he knows very little about what communism really is, except its over-propagandized idea of brotherhood and equality.

The intelligent Negro doesn't want to create a state of life which would be worse than that which is the present lot of too many. The misinformed of both races have become members, not because of what communism is, but because of what democracy is not.

Communism can be robbed of its false appeal if all men are given the right to live and work without circumscription and segregation, which too frequently blemish our society. It is not a threat to America, but a challenge to the American way of life.

BOOKER T. MEDFORD
Washington.

Police Consolidation

I read with interest your news item of July 21 on "County Police Station Consolidation Opposed." I call attention to the fact that while Mr. Edward Smith of Galesville did lead the opposition, the other side was well represented and very favorable comment was made by Mr. Carol Lee of Edgewater with representaives speaking from Edgewater, Mayo, Turkey Point, Beverly Beach, Woodland Beach and Del Rio. We firmly believe that consolidation would improve the police protection in the whole county.

W. W. MARLOW.
Edgewater, Md.

"Freedom Shrieked"

In one of your editorials on July 21, you stated that: "There is no better evidence of the utter cynicism of the repressive regime that has taken over Czechoslovakia than the arrest of Dr. D. Lev. Sychrava." After praising Dr. Sychrava as an uncommon patriot, a man with a passion for liberty and a gift of leadership, a victim of the Nazis, etc., the editorial went on as follows: "This is the sort of man that the Communist masters of Czechoslovakia have found it necessary to imprison after intimidation failed, the flower of Czechoslovakia, civilization's hope. Dr. Sychrava reportedly was arrested while attempting to flee to Germany, and his whereabouts is unknown."

I hate to throw cold water upon the magnificent flame of righteous wrath burning in your editorial writer and to disturb the mood of deep mourning in which your readers must have been plunged by his story about the allegedly trampled-down flower of Czechoslovakia, civilization's hope—but it so happens that the same mail that brought me the clipping of your editorial contained also a letter of Dr. Sychrava to one of his friends in New York. The letter is dated London, July 1, 1948, and says in part: "I arrived in London Saturday, June 26, 1948, by plane with a Czechoslovak passport extended in the normal way. It is the same passport on which I twice traveled to America. I am entirely safe and sound and getting ready for work."

Let me add that Dr. Sychrava had before been arrested by frontier guards while trying to leave the country secretly and illegally. You will certainly agree that this would have happened to any person anywhere caught in an illegal attempt to cross the frontier secretly and without passport. Dr. Sychrava was not punished for his act, he was quickly released and his passport was extended in order to enable him to leave the country as a citizen in good standing.

These facts about Dr. Sychrava could have been easily checked by a simple telephone call to this Embassy. I admit that such a call would have deprived the writer of your editorial of a grand opportunity to display his deep concern about "freedom shrieking," but on the other hand, he would have spared himself and the readers of *The Washington Post* that kind of uneasiness which undoubtedly must accompany a rereading of what he considered the "moral" of his story, namely that the case of Dr. Sychrava is a "prime example not only showing in glaring detail the nature of the tyranny that has been fastened on Czechoslovakia, but also proclaiming before the world that all the pious concern of the Communists about press freedom is nothing but a contemptible mockery."

Great as the temptation may be to call, in turn, the case of your editorial a prime example of how things in Czechoslovakia are presented by a majority of the press to the American people, I refrain from doing so, for, to be frank, it is by no means a prime example, it is but one in a multitude of similar cases.

The letter of Dr. Sychrava, from which I quoted a passage, is in my office and will be at the disposal of anybody wanting to check the facts.

DR. F. C. WEISKOPF
Counselor, Czechoslovakian Embassy.
Washington.

Washington Calling

By Marquis Childs

Lighter Skies

WHAT THIS country has gained during the past 10 days may not at first be evident. But it is nevertheless a very real gain.

To understand how important it is one need only contrast the attitudes of two weeks ago as reflected in the headlines and the present attitude. The change in the temperature is striking.

Two weeks ago we were getting inspired stories out of Berlin and Frankfurt of the most sensational and alarmist nature. Plans were being considered to force an armored train through the blockade. There would be a showdown.

The sources of these inspired reports were never identified. Presumably they came from military policymakers in Berlin whose patience had been worn down to the vanishing point in the long contest with Soviet stubbornness and hostility. They also may have been inspired by certain trigger-happy generals in the Air Force who sometimes talk altogether too freely about preventive wars.

Now the climate has changed. A meeting of top diplomats has been held in London to study a new approach to Moscow. Charles E. Bohlen, counselor, represented our State Department at that meeting. Reports from London make it plain that long and serious consideration was given to mapping out negotiations that would exhaust every possibility for peaceful settlement.

THE GAIN is on the side of our moral position before the world. While the trigger-happy and the irresponsible seem hardly aware of it, that position has a value at least equal to the mightiest modern armament.

Provocative talk from the United States was a priceless gift to the Soviet Union. It gave the Russians a tremendous advantage in the contest for western Europe. For the uneasy peoples who stand between the two goliaths—the U. S. A. and the USSR—such talk could seem only to be the perilous folly that in reality it was.

The tremors that ran through Paris, The Hague, Brussels and even London were visible in spite of the deliberate restraint imposed. Pressure from these sources may well have had something to do with the developments of the past 10 days.

Whatever the actuality of their ruthlessness in power politics behind the scenes, the Russians are intensely conscious of their position before the world. While the propaganda of simple assertion goes a certain distance, it cannot wholly ignore events. It would be of the first importance to the Russians to have some substance behind their cry that America was to blame if a conflict should come.

Now with the path opened for new negotiations agreed to by responsible policy-makers in Washington and London, the response of Moscow will be studied with breathless interest to see whether the Soviet really desires peace. That is as it should be.

IN ANOTHER and related part of the world the moral position of the United States is of vital concern. That is in Greece. News dispatches from Athens recently told of the possibility of a "service government," which means, in reality, dictatorship by a military man. That possibility was first foreshadowed in this column on the basis of reports on the worsening situation in Greece.

The suggestion of a "service government" in the event that the aged Premier Sophoulis resigns comes along with other dispatches telling of the continuing execution of Communists, men and women, for aiding the guerillas. Here is a situation that does not match with America's professed intentions in Greece.

It is impossible to avoid at least a share of responsibility. A new administrator of American aid to Greece, who is also Ambassador, is taking over in Athens. Henry F. Grady, who has proved his abilities elsewhere many times over, has a chance to make a new start.

Even though his tenure may be short, with the possibility of a new Administration in Washington in January, he can begin in a new direction, making it abundantly clear to the politicians in Athens that a dictatorship, legal or otherwise, will not be tolerated. In fact, Grady cannot afford to wait. The situation is deteriorating too rapidly for delay.

Too often we fail to realize how concentrated is the gaze of people everywhere on our slightest act. They measure our slightest word. The nation that is the sole possessor of the atomic bomb cannot afford to be wrong before the court of world opinion.

"Dream Project"

On page 18 of your issue of July 23 you treat us to a diagram of the Washington Gas Light Co.'s "Dream Project." Thanks for informing the helpless public about the gas company's so-called dreams, no doubt intended all for the public good.

The dream-buildings look like barracks, but that is only to be expected. My quarrel is with the conception that covers around 75 per cent of the ground with these barracks, leaving such inadequate open space that the ground-floor apartments would be in darkness all day. What does the gas company think this is, New York?

NAOMI L. WOOD.
Takoma Park, Md.

Stake In Berlin

A Communication

MUCH confusion seems to exist about developments in Germany. After three long years of waiting for the execution of an agreed policy toward Germany, the three Western occupying powers have reluctantly come to the conclusion that they can wait no longer, and under the recent London agreements are proceeding to organize the three western zones on a new basis and to integrate them into the Marshall Plan.

This new policy, this new legal basis for moving toward a solution of the German problem, was made necessary by two developments. The first was the continued failure of the Soviet Union to carry out the Potsdam agreement, and its unwillingness in two conferences of the Foreign Ministers to budge an inch from its negative position. The second was the initiation of the European Recovery Program which requires for its success the rehabilitation of the German economy and its integration into the whole European Recovery Program.

IF WE had allowed the western zones of Germany to continue to wallow in economic and social despair, we not only risked a real crisis in Germany, but we would have consigned the Marshall Plan to failure right at the start. This was universally recognized in Congress. Furthermore, we were at the end of the rope so far as continuing huge relief appropriations for our zones in Germany were concerned. We had waited for the development of an agreed four-power policy in Germany which all powers would observe, and paid through the nose in doing so.

At long last the French agreed to a new approach, and as progress was being made to bring order out of chaos, to get the Germans off our backs, and to restore a normal European economy, the Russians intensified the Berlin crisis by imposing the blockade. They did this because they do not want western Europe to continue its present recovery.

They desire a highly centralized German government under Communist domination. They hope to extend to all of Germany the tight police state they have established in their own zone. Meeting with insurmountable obstacles in the form of genuine support for the program of the Western powers, the Soviet, according to an old pattern, have resorted to forceful measures.

NOW some timid souls preaching Russian cooperation want us to withdraw from Berlin and, as they think, avoid any further danger of a clash with Soviet power. These cooperators, forgetting all the milestones along the difficult road we have to travel in Germany, want us now to abandon our efforts just at the point where we are beginning to see the light. Having successfully launched our currency reform, having finally secured French agreement to a new program in Germany, having taken the first steps to develop a governmental framework within which the western German economy could be guided and controlled on a reasonably efficient and responsible basis, we would be worse than foolish if we gave up our rights and position in Berlin and thus jeopardized our progress in the western zones.

It is not true that a withdrawal from Berlin would strengthen the position of our projected western government. Such a withdrawal would terrify every responsible German leader who is now laboring to rebuild a workable governmental edifice in the western zones, in addition to sacrificing to the tender mercies of the Russians all those thousands of courageous Berliners who have been the bulwark of opposition to the western spread of communism.

WE HAVE already given up too much to the Russians, but it is not merely stubborness which should motivate us now. We are making progress in organizing Germany according to principles which are the soundest we can find under the present circumstances. It would be the sheerest folly to throw away everything we have been able to salvage from three years of inter-Allied bickering.

If the Russians want to avoid a serious situation in their own zone which might have serious repercussions on their satellite states and even upon themselves, if they want to avoid any further loss of prestige in Germany, let them find a way to reactivate the control council and end the blockade. Without our interrupting any of the measures we have been called upon to take to rescue western Germany from collapse, we could then agree to discuss the entire German problem in a conference of the Foreign Ministers if we were given assurances in advance that such a conference would not be like the ones in Moscow and London.

Meanwhile, let's don't be so solicitous for the Russians and the Poles and even the French that we forget there is an American interest and even an American policy which has been worked out during the occupation. (Mr. Byrnes' Stuttgart speech should not be forgotten.) Incidentally, there is very close agreement between the British and ourselves indicating that we are not pursuing a selfish nationalistic and warlike policy. Socialist Britain seems to understand the ways of the Communists better than we do, and I have not heard a single responsible Briton urge a withdrawal from Berlin.

THE ISSUE is not Frankfurt or Berlin. Both cities have their part to play in Germany's reintegration into peaceful international society and neither of them should be abandoned to Communist domination. Frankfurt without Berlin as both an outpost and a bridge could not make its contribution to European recovery. Frankfurt can be the democratic amoeba out of Berlin of which a new all-zone government could grow and develop just as the new western German government has grown out of the democratic and federalistic developments in the American zone.

Berlin is now even a more powerful symbol than when the control council stuttered its few enactments to the statute book. It has developed a new spirit of freedom, and it remains a necessary center for the unification of Germany.

The Russians long ago divided Germany and they have tried ever since to make their type of rule predominate everywhere. They have not even succeeded in Berlin where we have guaranteed civil liberties and provided security. Now that we have finally taken necessary measures to protect and develop the western zones, in effect to counteract what the Russians did more than two years ago in their own zone, there should be no retreat however much our action upsets the Russians.

The present Berlin crisis is a nervous rash like the shingles which will disappear or grow worse depending on how calmly and firmly we face the underlying causes. In my own opinion it is necessary for us to hold our position firmly at all costs. To do otherwise would jeopardize the whole structure and accomplishments of the postwar period of occupation and ruin the Marshall Plan.

JAMES K. POLLOCK.
(Former adviser of the state governments and the zonal assembly in Germany on behalf of the American Military Government.)
Ann Arbor, Mich.

U. S. Racial Bans on Marriage Called 'Horrible' by Russian

Geneva, Switzerland, July 29 (U.P.).—A. P. Pavlov, Soviet delegate to the United Nations Economic and Social Council, charged today that American laws forbidding interracial marriages are "horrible" and "reminiscent of Hitlerite Germany."

Pavlov threatened to bring the matter before the Council if it adopted a United States resolution concerning the rights of women to leave their native countries after marrying foreigners.

The Soviet Union was not mentioned by name in the resolution, but it obviously referred to the recent Russian refusal to permit the Soviet wives of Britons to join their husbands. The Council's human rights committee has voted down a Soviet proposal to delete the resolution.

"If this resolution is accepted, we would have to consider questions such as the comparative freedom of whites and blacks to choose a spouse," Pavlov said. "In the United States, there are prison penalties for marriage between blacks and whites or between some people of Asiatic origin."

The President's Calling List

By The Associated Press

President Truman yesterday saw the following White House callers:

10:00 a. m.—Budget Director Webb.

10:45—Comdr. Ray H. Brannaman of Veterans of Foreign Wars, with Omar Ketchum.

11:00—Senators Magnuson (D., Wash.), and Morse (R., Oreg.).

11:15—Edwin F. Stanton, Ambassador to Siam.

11:30—Mayor Hugo Parente of Monessen, Pa., with Representative Kelley of Pennsylvania.

11:45—Antonio Espinosa de Los Monteros, the Mexican Ambassador.

12:00 m.—Eliahu Epstein, special representative of the provisional government of Israel.

1:00 p. m.—Lunch.

4:00—Press-radio conference.

Surrender Date Changed

Manila, Philippine Islands, July 29 (U.P.)—President Elpidio Quireino announced today he was extending the surrender period for dissident Hukbalahaps for 15 days to August 15.

Off The Record

By Ed Reed

"Just think, Herbert—these floors are one hundred years old!"

The Gallup Poll

Firm U. S. Policy in Berlin Has Heavy Popular Backing

By George Gallup
Director, American Institute of Public Opinion

Princeton, N. J., July 29.—Whatever decision United States diplomats and occupation authorities make in the present crisis in Germany, a poll of American people on the Berlin issue produces new evidence of overwhelming support for a "tough" policy toward Soviet Russia.

In a Nation-wide survey just completed three days ago, the Institute asked this question of representative voters in all 48 States.

"Do you think United States and her western European allies should stay in Berlin, even if it means wra with Russia—or should the United States give up Berlin t othe Russians?"

The national answers:

Stay in Berlin	80%
Give up Berlin	11
No opinion	9

The voters of this country want peace, but in every poll taken by the Institute in this field, the people have been shown to believe that the road to peace lies in a firm handling of our relations with the Russians.

For instance, in today's poll the principal reason given by those voters who want to see us stay in Berlin is that there is more chance of avoiding war with Russia by a firm policy than by a policy of appeasing Moscow. "If we give in," says one voter whose views are typical of the majority, "then Russia will increase her demands."

Those voters who want to see us get out of Berlin take the view that the Berlin issue could touch off a new war and that war must be avoided even if we loose a little face.

In the words of Secretary Marshall, America "will not be coerced or intimidated in any way . . . At the same time we will proceed to invoke every possible resource of negotiation and diplomatic procedure to reach an acceptable solution to avoid the tragedy of war for the world."

Voters in each of the major parties see eye-to-eye on that policy as is shown by a comparison of the views held by Truman and Dewey voters on the Berlin question:

	Truman Voters	Dewey Voters
Stay in Berlin	82%	83%
Give up Berlin	9	11
No opinion	9	6

Even people who say they are going to vote for Henry A. Wallace are inclined to favor the present Berlin policy, despite their candidate's demand that the United States pull out of the German capital immediately While more Wallace voters favor giving up Berlin than members of the major parties, almost half say America should not retire from the city.

Veterans of World War II are more adamant in their attitude than the rest of the country, 87 per cent wanting the United States to hold its lines at all odds. The women of the country, supposed by some to want a "peace at any price" policy, hold almost the same views as male voters

Today's poll shows once again that support for firm Russian policy does not come solely from business interests as Communists in this country constantly charge. Even the Nation's manual workers vote overwhelm' gly in favor of staying in Be .n, and they are only slightly less inclined to feel that way than professional and business people.

The following table gives the answers by various occupational groups:

	Stay in Berlin	Give up Berlin	No Opin.
Prof. and Bus.	85%	8%	7%
White Collar	80	11	9
Farmer	80	11	9
Manual Workers	78	12	10

The findings of the Institute's poll on Berlin are closely in line with previous surveys on public sentiment toward America's overall policy toward Russia

World Government on Lines Of Marshall Plan Is Urged

Paris, July 29 (AP).—Col. Robert R. McCormick, publisher of the Chicago Tribune, urged today a "Marshall Plan government" of the world, with foreign currencies and foreign security tied to the American dollar and the American Army command.

Addressing the American Club of Paris, McCormick said the Philippines could be a model for future relations of nations with the United States. The same, he said, might soon happen in Japan.

"Certain it is that we will not continue to pour money into Europe without regulating its currencies, or continue to protect it militarily without directing its military forces," McCormick said, adding that this was the crux of his whole statement.

McCormick suggested other nations could continue to run their own affairs, as the Philippines do, subject to American financial and military direction.

"That may be the coming world government," he said.

McCormick advanced this idea as the next best alternative to taking parts of the British commonwealth into the American republic as states.

U. S. Industrial Advice Accepted by Commons

London, July 29 (U.P.)—Opposition fizzled out in Commons debate today to a proposal that British industry listen to American advice.

Both labor and conservative speakers welcomed the idea after Chancellor of the Exchequer Sir Stafford Cripps reassured the Commons that the proposed Anglo-American industrial council would exchange "know-how" on a two-way basis. Americans would listen to Britons, too, Cripps said.

TRUMAN DEWEY WALLACE

WHERE DO THEY STAND TODAY?

Here's how public voted in the Gallup Poll taken at the time of the Republican Convention: Dewey-53%, Truman-41%, Wallace-6%. But what have the nominations, the Berlin crisis, the special session, soaring food prices and the Southern revolt done to the candidates' popularity?

Read the answer in the Gallup Poll in Sunday's Washington Post

Matter Of Fact

By Joseph And Stewart Alsop

Dewey And The Special Session

AT THE Republican caucus after President Harry S. Truman's special session message, Sen. Robert A. Taft, with his accustomed frankness, described the special session strategy favored by his former rival, Gov. Thomas E. Dewey. He had talked to Dewey on the telephone, Taft said, and Dewey had stated his opinion that an immediate adjournment would be "unwise." Dewey was all for a short session, but he felt that the President's proposals should be at least briefly considered in the appropriate committees.

As this is written, it is uncertain whether the Dewey version of the most appropriate Republican response to Truman's challenge will be adopted. Certain of the House leaders, including Speaker Joseph Martin, Majority Leader Charles Halleck, and such weighty figures as Leo E. Allen of the Rules Committee and Jesse Wolcott of Banking and Currency, have not wanted even committee hearings on the President's proposals. They favored merely listening to the President's message in glum silence, issuing rebuttals to the press, and bowing out of Washington immediately with what grace they could muster.

A small Republican minority wanted actually to take some action on the measures proposed by Truman, especially housing, even if that meant a session lasting several weeks. The Dewey strategy is a compromise between these extremes, and at the moment of writing it seems likely that it will be adopted by the Republicans. Whether it is adopted or not, the expedient Dewey recommended to the congressional Republicans is interesting in what it reveals of Dewey's assessment of the situation.

ON THE one hand, Dewey was astute enough to see that an immediate adjournment, lacking even the rather empty gesture of committee hearings, would not sit well with the country. It would suggest that the Republican Congress refused even to admit the existence of the housing and price problems.

On the other hand, when he emphasized in his telephone conversation with Taft that the session should be short, Dewey clearly had in mind the meaning to his own campaign of a prolonged and bitter battle between Truman and the Republican Congress. The attention of the country would then have been focused on the comparative merits of Truman and the Congress, rather than the comparative merits of Truman and Dewey. No prospect could please Dewey less.

Therefore a short, perfunctory session, in which the Administration would be given an opportunity to state its case for the record, but in which no action would be taken, seemed the best of a bad bargain. Even so, in one sense, it is not a very good bargain.

Dewey and his cohorts will argue during the campaign that the special session was nothing but a political maneuver, in which serious legislation could not be undertaken, and that such legislation must be executed by an effective, rather than a politically and morally bankrupt Administration. But Truman will certainly hammer away at the Republican refusal to deal with housing and prices.

The Truman strategists intend particularly to make hay with Dewey's phrase about the special session being a "frightful imposition" on Congress. There will be much talk about the "frightful imposition" on the veterans who have to live with their mothers-in-law, and the "frightful imposition" on the housewives who have to pay a dollar for a pound of hamburger.

THIS LINE of attack is by no means ineffective. Thus it seems probable that the special session will cost the Republicans votes. It should help Democratic candidates, especially in the big city areas, whatever strategy the Republicans may eventually adopt. Yet it still does not seem at all probable that the special session maneuver could beat Dewey and elect Truman. And in a curious way, the maneuver is likely in the end to help Dewey in his task of riveting tight Administration control of Congress next winter. This is so simply because the special session call may well prevent the election of an unmanageable Republican majority.

Dewey must control Congress. He must control Congress essentially because he favors, in more moderate form, much of the legislation which Truman has proposed. All this legislation, even the mild Taft-sponsored housing bill, is anathema to the Martin - Halleck - Allen - Wolcott junta in the House. These men and their friends will have to be induced to shut their eyes and swallow down a good deal of moderate social legislation, which will taste like poison to them, if Dewey is to develop a coherent legislative program. And they can only be induced to do so if Dewey's control of Congress is well-nigh absolute.

With the prestige of the first Republican President in 16 years, with the immense patronage at his command, and with his own well-oiled machine working in high gear, Dewey should be quite capable of persuading Martin and his friends to see things the Dewey way, at least for a couple of years. But the job will be a great deal easier without a whopping big Republican majority. For huge majorities, as Franklin Roosevelt learned to his sorrow, have a way of straying off the party reservation. Small, tightly knit majorities are far more conscious of party loyalty and far more amenable to party discipline. Thus one curious result of Harry Truman's desperate maneuvers may well be to make Tom Dewey's job a good deal easier next year.

The Day in Congress

TODAY

Senate

Meets at noon.

Committees

BANKING AND CURRENCY, open, 10 a. m., to hear Secretary Snyder on proposals to regulate inflationary credit, Room 301, Senate Office Building.

INTERSTATE AND FOREIGN COMMERCE SUBCOMMITTEE, executive, 10 a. m., S. Res. 241 Point System, Room 140, Senate Office Building.

JUDICIARY SUBCOMMITTEE, open, 10 a. m., hearing on immigration, Room 424-C, Capitol.

House

Not in session; meets at noon Monday.

Committees

BANKING AND CURRENCY, open, 10 a. m., to hear Paul Porter on price control legislation, 1301 New House Office Building.

FOREIGN AFFAIRS, executive, 10 a. m., to discuss future plans, Committee Room, Gallery Floor Capitol.

YESTERDAY

Senate

Met at noon.

Began consideration of motion to bring up antipoll tax bill.

Heard eulogies for former Senator James E. Watson of Indiana.

Received Administration's antiinflation bill.

Received Barkley bill to liberalize benefits under old age and survivors insurance system.

Received list of nominations and reappointments to Federal and diplomatic posts.

Recessed at 5:13.

House

Met at noon.

Received President Truman's request for supplemental appropriations of $56,428,450 for public power and flood control projects.

Heard eulogies for former Senator Watson.

Received Gregory and Gearhart bills authorizing construction for a home for the Vice President.

Received Domengeaux bill to earmark certain foreign aid funds for use by the States in old age assistance.

Received Landis bill providing additional funds for Federal aid to education.

Received Lemke bill to halt certain shipments abroad until U. S. demands are met.

Received Javits bill to give President Truman stand-by meat rationing powers.

Received Case, S. Dak., resolution calling upon President Truman to present Congress "full information" on international situation.

Adjourned at 3:08.

Hungary Envoy Quits

Budapest, Hungary, July 29 (AP). Dr. Victor Csornoky, son-in-law of President Zoltan Tildy, has resigned as Hungary's minister to Egypt, it was officially announced today.

MacArthur No-Strike Policy Makes U. S. Labor Deputy Quit

Tokyo, July 29 (U.P.).—Paul S. Stanchfield, deputy United States labor chief in Japan, today joined his boss, James H. Killen, in resigning to protest Gen. Douglas MacArthur's new labor policy banning strikes by Japan's 1,842,000 unionized government employes.

"In view of Mr. Killen's decision to leave the labor division and in view of the circumstances that led up to that decision, I also plan to return to the United States, and I hope to do so at the same time as Killen," Stanchfield said.

Killen, vice president of the AFL Pulp and Papermill Workers' International Union in the United States, quit after charging the new policy denied government employes the right of collective bargaining.

The resignations came after MacArthur wrote Premier Hitoshi Ashida suggesting that Japan ban strikes by government employes.

A special session of the Japanese cabinet was held today, but it broke up without reaching any decision on MacArthur's letter.

A "wildcat" teachers' strike throughout Japan touched off a government crisis after MacArthur's letter.

Mark Hanna, 3d, Sued By Wife for Annulment

Buffalo, N. Y., July 29 (U.P.).—Mark A. Hanna 3d, 39, scion of a prominent Cleveland, Ohio, family and recently convicted forger, today was sued for an annulment by his wife, Mrs. Evelyn Y. Hanna of Buffalo.

Hanna, descendant of United States Senator Marcus A. Hanna of Ohio, is serving a five-year Federal prison sentence for interstate transportation of forged checks.

Constitution Extended To Watermelon Patch

Louisville, Ky., July 29 (AP).—Fred McDonald, a Negro youth, came before Jefferson Criminal Judge Loraine Mix today on a charge of theft of watermelons.

Judge Mix ruled that the Constitution guarantees the right of "pursuit of happiness" and released the youth on a 90-day suspended sentence.

LEWIS & THOS SAITZ
QUALITAS SUMMA

Our Semi-Annual Clearance Sale Now in Progress

Featuring Selected Groups of

Tropical Worsted Suits
Gabardine Suits
Worsted Fall Suits
Sports Jackets & Slacks
Topcoats & Overcoats
Tuxedo & Full Dress Suits
English Raincoats & Trench Coats
Summer Slacks
Men's Fine Haberdashery
Undershorts
English Brushed Wool Hose
Bathing Trunks & Tee Shirts
Terry Cloth Beach Jackets
White & Fancy Shirts
Long & Short Sleeve Sports Shirts
Neckwear & Pajamas
Wash, Woolen & Foulard Robes
Sweaters & Lined Gloves
Belts & Suspenders
Leisure & Cardigan Jackets
Straw Hats & Felt Hats
French, Shriner & Urner Shoes
California Casual Shoes
Women's Tailored Suits & Coats

Lewis & Thos. Saltz
1409 G Street, N. W.
EXecutive 3822
Not connected with Saltz Bros. Inc.

Dinner gown with lace ruffling its rayon satin shawl collar . . . its slim skirt surprisingly rippled in back. Rayon crepe, black with blue or brown with pink shawl, $79.75

From our French Room Collection, Second Floor

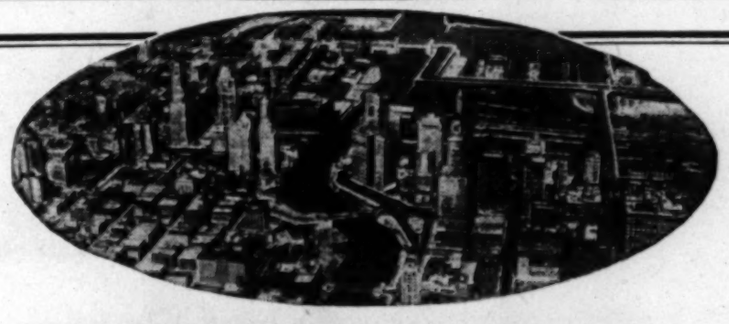

CHICAGO

2 hrs., 50 min. nonstop

Leave 6:30 p.m. EDT . . . enjoy dinner aloft (no charge)...reach Chicago at 7:20 p.m. CST

Other convenient departures for Chicago at 11:50 a.m. and 6:15 p.m. EDT. Complimentary meals on both flights.

Phone EXecutive 2345 or your travel agent

Ticket Offices: Statler Hotel and 813 15th St. N. W.

AMERICAN AIRLINES

Tourist Cabins Top '76 Heroes' Graves

Wells, Me., July 29 (U.P.).—The farming gentry of this 308-year-old town was up in arms today because a New Yorker was building tourist cabins on top of the graves of Revolutionary War heroes and Indian fighters.

Selectman Archibald Wormwood said townfolk were determined to stop William Burns from adding to the three cabins he has built in the village burying ground.

"About 25 headstones have been uprooted from graves and tossed behind a rubbish heap," Wormwood said.

"Why, they got one cabin almost straddling the grave of Lieut. Jonathan Hammond, a Revolutionary War hero who helped make our country free 'fore the Indians scalped him," he said indignantly.

Burns was bewildered. He said he failed to see any harm in his tourist haven amid the tombs. He said the selectment knew he planned to build cabins when they sold him the property several months ago.

Coventry Debates

Did Godiva Ride Astride, Is Question

Coventry, England, July 29 (U.P.).—Lady Godiva was naked, all right, but did she ride her horse side-saddle or astride through Coventry's streets 900 years ago?

That question came up because of two paintings hanging side by side in the city council chamber—a century-old masterpiece by Landseer showing Lady Godiva riding side-saddle, decorously, and a more modern work by the Hon. John Collier, in which she is depicted astride her horse.

Leaders of parties of school children who visit the council think Collier's painting should be taken down. It is not proper, they said, for children to see a naked woman astride a horse.

They say Lady Godiva was a modest person—she founded an abbey, didn't she?—and therefore would not have ridden astride, even though everyone in town promised not to look.

Supporters of Collier, however, said side-saddle riding did not become popular until 300 years after Lady Godiva.

Only one person besides Lady Godiva knew the answer, history says—Tom, who has become famous through the ages as Peeping Tom. And he didn't report details.

Lady Godiva was the wife of the wicked Earl Leofric of Mercia, who said he would reduce usurious rents only if she rode naked through the city.

She did it. But side-saddle or astride?

Pay Raise Offered In Univis Strike; Picketing Is Quiet

Dayton, Ohio, July 29 (AP).—The fight suddenly went out of the 85-day old Univis Lens Co. strike today, but Dayton watched nervously for Friday's 6:30 a. m. (EST) union mass meeting outside the plant.

Active but orderly picketing took the place of fist and club swinging this morning when the plant opened its doors. For the first time since Monday's back-to-work call nobody was hurt, arrested or given anything worse than a bad mouthing.

Meanwhile, the company made an effort to end the strike by granting all production employes an 11-cent-an-hour pay raise, with comparable boosts for white-collar workers.

Officials of the striking United Electrical Workers, Local 768, made no comment except one asked, "Why didn't they do that May 5 (when the strike started)?"

Since the union's main goal now is regaining its status as bargaining agent—the National Labor Relations Board decertified it after an election last Friday—the pay increase was not expected to change its plans greatly.

Medals for Veterans

Members of the National Capital Chapter No. 2 of Disabled American Veterans will receive service medals for European, Asiatic and Pacific duty at a meeting of the group today at 8:30 p. m. in the Heurich's Brewery, 26th and Water sts. nw. Veterans should bring their discharge papers.

Petition Filed In $350,000 Ellis Estate

The late Wade H. Ellis, Washington lawyer, left an estate valued at more than $350,000, according to a petition for probate of his will filed in District Court yesterday.

He left the bulk of the estate to his wife, Mrs. Dessie C. Ellis, who was named executor of the estate along with his former law partner, Woodson P. Houghton.

The petition pointed out that the estate is in addition to various joint insurance policies, annuities, bank deposits and securities held with his wife and therefore not requiring administration.

Dated July 10, 1936, the will left bequests totaling $82,500, to be paid out of the late Mr. Ellis's estate, Rippon Lodge, in Prince William County, Va.

Raymond L. Hubbard, his chauffer, was given $5000. His library was left to Washington and Lee University, where he was graduated in 1889.

Mr. Ellis was a former special assistant to the Attorney General during the Administration of Theodore Roosevelt. He died July 4 at his home at 1440 Massachusetts ave. nw.

Boy, 4, Calls Out Fire Department

Danbury, Conn., July 29 (AP).—An unidentified boy who appeared to be no more than 4 years old, had quite a time for himself here today.

He turned in a fire alarm from a box in the center of Danbury's congested factory district, bringing three fire companies to the scene. Then he gave the alarm box hook another yank which brought out all of Danbury's firefighting apparatus together with 150 firemen.

The boy turned in the second alarm, firemen said, while he was struggling in the arms of a fireman who saw him standing near the instrument.

"He slapped the fireman in the face with one hand and turned in the alarm with the other," they said.

During the excitement the boy disappeared.

4-Nation Economic Union Taking Shape

Quito, Ecuador, July 29 (U.P.).—A proposed economic and customs union of Colombia, Ecuador, Panama and Venezuela began to take definite shape at the grand Colombia economic conference today.

A committee tentatively approved a "gradual and progressive" economic union, a customs union and adoption of uniform measures regarding production, consumption and transportation.

MANY NEVER SUSPECT CAUSE OF BACKACHES

This Old Treatment Often Brings Happy Relief

Many sufferers relieve nagging backache quickly, once they discover that the real cause of their trouble may be tired kidneys.

The kidneys are Nature's chief way of taking the excess acids and waste out of the blood. They help most people pass about 3 pints a day.

When disorder of kidney function permits poisonous matter to remain in your blood, it may cause nagging backache, rheumatic pains, leg pains, loss of pep and energy, getting up nights, swelling, puffiness under the eyes, headaches and dizziness. Frequent or scanty passages with smarting and burning sometimes shows there is something wrong with your kidneys or bladder.

Don't wait! Ask your druggist for Doan's Pills, a stimulant diuretic, used successfully by millions for over 50 years. Doan's give happy relief and will help the 15 miles of kidney tubes flush out poisonous waste from your blood. Get Doan's Pills.

Columnist and Publisher Wed

Associated Press Photo

GETTING LICENSE—Austine Cassini, Times-Herald columnist, and William Randolph Hearst, jr., son of the chain newspaper and magazine publisher, are pictured as they applied for their marriage license at Warrenton, Va., yesterday afternoon. They were married last evening at the Warrenton home of the bride's parents, Maj. and Mrs. Austin McDonnell. The bridegroom is publisher of the New York Journal-American

Strike Beset Manila Paper Quits Publishing

Manila, July 29 (AP).—Counsel for the strike beset Manila Evening News today announced the management's decision to dissolve the corporation and discontinue publication of the city's largest afternoon newspaper.

Don Ramon Roces was publisher of the newspaper whose 24 editorial workers went on strike July 23 protesting dismissal of Cipriano Cid as editor. Cid was president of the Philippine Newspaper Guild.

Mariano Albert, counsel for the newspaper management, said that "in view of the fact the employes are dissatisfied and the enterprise is suffering losses, the corporation decided to dissolve and discontinue publication."

A total of 105 employes was affected. Established in 1945, the paper at its peak had 48,000 circulation.

Eisenhowers to Rest

New York, July 29 (AP).—Gen. Dwight D. Eisenhower and his wife are leaving today for a month's vacation in Colorado.

Auto Kills Woman, 72

Staunton, Va., July 29 (AP).—Mrs. Ada Rowe Cook, 72, of Augusta County, was killed today when struck by an automobile on a Staunton bridge.

Pals of Slain Manufacturer Questioned

Chicago, July 29 (U.P.).—Detectives today questioned poker pals of Nathan Gumbin, millionaire paper manufacturer who was murdered by gunmen last night as he drove home for his fifty-fifth birthday party.

Gumbin, part-owner of the General Fiber Co. and the General Carton Co., was killed as he stopped his limousine at a red light. A shotgun almost tore his head off.

The Chicago Sun and Times, in a copyrighted story, said it was "informed" that Gumbin probably was slain by an underworld syndicate.

The newspaper said it learned labor racketeers were extorting huge sums from Gumbin to "insure" labor peace at his plant.

Baby Beaten to Death; Boys, 7 and 11, Are Held

Moorhead, Minn., July 29 (AP).—County Attorney G. L. Dosland said today a 2-year-old girl found dead in her crib had apparently been beaten to death with a hoe by two small boys.

The child was Joyce Halvorson, daughter of Mr. and Mrs. Clifford Halvorson.

Dosland said questioning of other children in the family indicated the child was beaten "because she wouldn't go to sleep." The parents were absent at the time. There are 11 other children in the family, the eldest 14.

Dosland said two boys, 7 and 11 years old, are being held in the county jail and that Mr. and Mrs. Halvorson also are being held.

"Pardon my Burp"

Pass the BELL-ANS tablets for HEARTBURN

When excess stomach acid causes painful, suffocating gas, sour stomach and heartburn, doctors usually prescribe the fastest-acting medicines known for symptomatic relief—medicines like those in Bell-ans Tablets. No laxative. Bell-ans brings comfort in a jiffy or return bottle to us for double money back.

BELL-ANS for Acid Indigestion 25¢

"Keep Rollin' with Nolan"

VACATION AND AUTO LOANS

Favorable Rates

NOLAN

1102 New York Ave. N.W.

Greyhound Bus Terminal

RE. 1200

Open Till 6 P. M.

For Hire

Tuxedos • Cutaways • Full Dress

with Complete Accessories!

WHITE TUXEDO FORMALS

White Suits

Blue Coats

White Trousers

M. STEIN & CO.

1714 L STREET N. W.

AT CONNECTICUT AVE.

Phone RE. 7010

10,000 PAIRS SOLD THIS SEASON!

AT FOGEL'S LOW! LOW PRICE!

SLACKS

• 8.95 Values! 500 pr.! All Perfect!

FRIDAY and SATURDAY!

3.79

• Gabardines! • Tropicals! Cords! • Sharkskins! • Pleats! Zippers! • Blues! Tans! Grays! • Browns! Greens! • Sizes 29 to 42!

• Extra Sizes 44 to 52, 5.69

• Wool and Rayon Contents Labeled

FOGEL'S 10TH and D STS.

Air Cooled

Free Parking At 10th and E

• OPEN SATURDAY 9 to 9

How Mountain Valley Water Aids In Arthritis and Kidney Trouble

Mountain Valley Water helps . . .

1—Stimulate Kidney function

2—Reduce excess Uric Acid

3—Soothe Bladder Irritation

4—Remineralize the body

From Hot Springs, Ark., this water is delivered right to you. Delicious to taste, it is not carbonated, not laxative.

PHONE—MEt. 1062 WRITE—904 12th St. N.W., Wash., D. C.

Ask for Free Booklet "Facts"

MOUNTAIN VALLEY WATER from HOT SPRINGS, ARKANSAS

"Old at 40,50,60?" — Man, You're Crazy

Forget your age! Thousands are peppy at 70. Try "peeping up" with Ostrex. Contains tonic for weak, rundown feeling due solely to body's lack of iron which many men and women call "old." Try Ostrex Tonic Tablets for pep, younger feeling, this very day. New "get acquainted" size only 60c.

At all drug stores everywhere—in Washington, D. C., at Liggett Rexall Stores

New BARGAIN AIR FARE

HAVANA

...now $117.05 plus tax

ROUND TRIP

Low, low resort prices, top speed DC-6 service, stop-over privileges in

MIAMI

Call District 7257 or your travel agent

NATIONAL AIRLINES

PASSENGERS • MAIL • EXPRESS • FREIGHT

ARTIST Supplies

Our complete stock of artist supplies will please the most exacting artist. Buy them at all three stores.

Chas. G. Stott & Co., Inc. Since 1888

STATIONERS • OFFICE OUTFITTERS • PAPER MERCHANTS

1310 NEW YORK AVE. N.W.

1513 K ST. N.W.

822 17th ST. N.W.

NAtional 4181

SEE the new BRYANT Water Heater!

For more than 40 years Bryant automatic home-heating equipment has made it possible to "let the pup be the furnace man." Now with this FULLY AUTOMATIC, COMPLETELY INSULATED water heater, you can "let the pup be water boy, too." See the BRYANT Water Heater today . . . you'll want it!

bryant GAS-FIRED Automatic Storage

Convenient Terms can be Arranged

W. H. GILLIAM

2400 Wisconsin Avenue, N. W.

WOodley 5842

Thrilling All-Expense Motor Coach Tours

Enjoy Historic Trips the Nation-Wide Gray Line Way!

ALL-DAY TOUR SKYLINE DRIVE

Tours on Tuesdays, Thursdays, Saturdays, Sundays. Most scenic and historic tour in the U. S. See Skyline Caverns, Skyline Drive, Shenandoah National Park. Luncheon stop at Skyline Terrace. Leave 9:30 a. m. 9-hour trip. Fare includes taxes, admissions $7.50

2-DAY TOUR WILLIAMSBURG, VA.

Tours start Wednesdays, Saturdays. Visit Williamsburg and historic Colonial Virginia. Travel via famous Skyline Drive. Visit Monticello, Thomas Jefferson's home; stay overnight in Richmond. See Williamsburg's restored buildings and gardens. Return via Fredericksburg. Leave 8:00 a. m. Fare includes hotel, meals, taxes, admissions and guide fees. Reservations necessary $28.50

See Your Travel Agent or call District 0600

For Reservations THE GRAY LINE

AIR-COOLED COACHES—RECLINING SEATS—ACCOMMODATIONS ASSURED

1948 JULY 1948

SPECIALS

FOR FRIDAY AND SATURDAY!

-at KEY Liquor Stores

M B California WINES

Port, Sherry or Muscatel

59c FULL QUART

20% by Volume

Scottish Cream SCOTCH WHISKEY

$4.39 FIFTH

Here's a truly fine Scotch, fully aged for extra flavor and quality. 86.8 proof.

David Sandeman S. O. H. Special Old Highland 9-Year-Old SCOTCH

$5.49 FIFTH

$62.59 Case

86 proof. Exclusive with Key Liquor Stores.

Carioca RUM

$2.99 Full Quart 86 Proof

PERFECTION Distilled Dry GIN

$2.69 full quart

85 proof. Distilled from grain.

The perfect gin for your thirst - quenching Tom Collins.

DOUBLE KEY SPECIAL! Only at Cleveland Park Liquors, 3333 Conn. Ave.

POCAS JUNIOR'S Double Diamond TAWNY PORT

Imported 79c FIFTH

20% by Volume

DOUBLE KEY SPECIAL! Only at AL'S Liquor Store, 1542 7th St. N.W.

GOLD MEDAL GIN

Distilled from Grain

90 Proof $1.99 FIFTH

DOUBLE KEY SPECIAL! Only at Capitol Park Liquors, 731 N. Capitol St.

GOVERNMENT HOUSE RUM

$1.99 FIFTH

86 PROOF

WE RESERVE THE RIGHT TO LIMIT QUANTITIES

Check This List for Your Nearest Key Liquor Store

CAPITOL PARK LIQUORS — 731 N. Capitol St. — DI. 8032

CLEVELAND PARK LIQUOR — 3333 Conn. Ave. — WO. 8700

FRIENDSHIP LIQUORS — 4228 Wisconsin Ave. — WO. 2123

LIVINGSTON LIQUORS — 5516 Conn. Ave. — WO. 4637

SKYLAND LIQUORS — 2449 Good Hope Rd. S.E. — VI. 8056

SMITH'S LIQUORS — 700 Penna Ave. N.W. — ME. 2476

SUPER LIQUORS — 23 N. Capitol St. at R — NO. 3016

UPTOWN LIQUORS — 213 Conn. Ave. — EM. 7000

WOODRIDGE VETERAN'S LIQUOR STORE — 1327 R. I. Ave. N.E. — DE. 4200

AL'S LIQUOR STORE — 1542 7th St. N.W. — DE. 5841

KEY LIQUOR STORES

CHECK THIS PAGE EVERY FRIDAY

The POST'S WEEKLY PARADE of Things You Want!

A CONVENIENT GUIDE TO SHOPPING

FELSER-SCOTT'S

★ 901 H St. N.E. ★ 3139 M St. N.W.
★ 518 King Street, Alexandria ★ Silver Spring Shopping Center

CLEARANCE SALE!

Summer Footwear

Values to 9.95

1.88 and 4.88

Not all sizes in every style

MEN'S SUMMER FOOTWEAR included in these great reductions

Stores open until 9:00 every evening

STOCKETT-FISKE CO.

Retail Stationers
919 E St. N.W. NAtional 9176

Take Advantage of

Our Free Trial

The unique chair with exclusive correcting cushions . . . scientifically designed for comfort and efficiency. Reduces fatigue, encourages one to sit correctly. Write or phone for literature or free trial.

*By unobstructed ventilation, seat and back.

$41.50
Price Includes One Year Free Service

The YOUNG MEN'S SHOP

36th Year at 1319 F Street

Semi-Annual Sale!

Shop Today—Closed Saturday

REGULAR $1.00 FAMOUS MAKE NECKTIES **69c**

MEN'S REGULAR $35 TROPICAL SUMMER SUITS **$29.75**

MEN'S 65c & 75c ANKLET HOSE **39c**

Men's $3.95 to $4.50 ALL-WOOL SWIM TRUNKS **$2.99**

$1 & $1.25 MEN'S T-SHIRTS & SHORTS **79c** ea.

Broken Lots of STRAW and PANAMA HATS **1/3 OFF**

House & Herrmann

"Furniture of Merit Since 1885"
7th & Eye N.W. 8435 Georgia Ave.

Save $15.63 on This

6-Cushion Glider

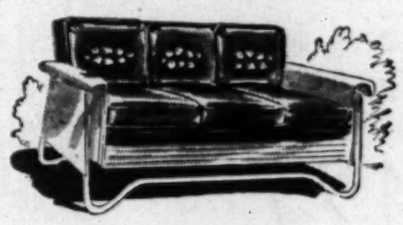

Built for long wear with coil spring base and ball bearing action; deep, soft, water-repellent spring cushions with attractive floral design.

The de luxe model regularly priced at $64.95.

$49.32

Open a Budget Account

ELECTRICAL CENTER

514 10TH ST. N.W.—NA. 8872
Open Saturday 'Til 6 P. M.

TELEVISION—*All Famous Makes*

- ADMIRAL
- CROSLEY
- DUMONT
- EMERSON
- G. E.
- HALLI-CRAFTER
- MOTOROLA
- PHILCO
- RCA VICTOR
- STROMBERG-CARLSON
- TELETONE
- WESTING-HOUSE

Priced From **$149.95** Plus Installation

A Few Floor Demonstrators Reduced **$125** With New Set Guarantee

No Money Down Terms as low as **$2.00** Weekly

1 HOUR FREE PARKING— Star Plaza Garage—10th & E N.W.

MAC MANNES

Homewares • Gifts for All Occasions
1312 G Street N.W. DIstrict 2189

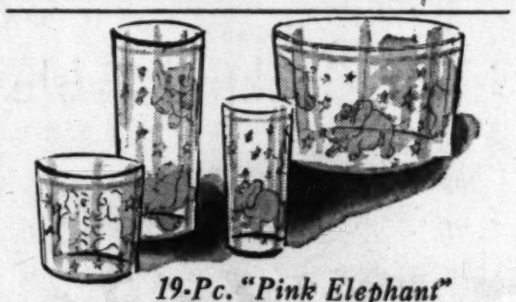

19-Pc. "Pink Elephant"

Beverage Sets

Your party gets a lift with these unusual crystal-clear glass beverage sets . . . gaily decorated with pink elephants. Includes 6 tall beverage tumblers, 6 old-fashion glasses, 6 cocktail tumblers and one ice bucket

$1.99 19-Pc. Set
Friday and Monday Only

• *Closed Saturdays—July and August*

THE ORIGINAL SURPLUS SALES CO.

"We Will Not Be Undersold"
925 Pennsylvania Ave. N.W. and 425 10th St. N.W.
• Open 9 A.M. to 6:15 P.M. • Fri. to 7 P.M. • Sat. to 9 P.M. • RE. 2545

Army Surplus!

Beach Mats

Originally made for Army Signal Corps for ground signal panels. Now, you can use them for comfortable, colorful beach mats! They're waterproof and fold compactly for easy carrying.

$1.69

Sears, Roebuck and Co.

911 Bladensburg Rd. N.E. (2) FRanklin 7500
Wisconsin Ave. at Albemarle (16) ORdway 1122
Shop Today and Saturday 10 a.m. to 9 p.m.

Today and Saturday Only!

Delicious Sugar Coated (Jordan Type) Almonds

49c lb.
2 LBS. FOR 95c

Perfectly delicious summertime "sweet" for the whole family! Six distinctive flavors. Dainty pastel shades.

Frosted Cocoanut Squares.. 1 lb. 39c
Cocoanut Dips, lb.....39c

BOND VACUUM STORES

Look to Bond for Your Vacuum Cleaner Needs
723 9th St. N.W. EX. 5380
Vacuum Cleaner Specialists
We Sell Nothing Else

Reconditioned By Bond

Electrolux VACUUM CLEANERS

$7.95 Full Cash Price
Easy Terms Arranged

Model 5 Electrolux reconditioned by Bond experts.

Liberal Trade-In Allowance on Your Old Vacuum Cleaner

FREE HOME DEMONSTRATION
100 MILE RADIUS
PHONE EX. 5380

Free Parking 3 Doors Down the Street
Store Hours 9 A. M. to 6 P.M.

CAPITAL SEWING MACHINE CO.

Formerly of 917 F St. N.W.
IN OUR NEW ADDRESS
Washington's Largest Sewing Machine Store
716 11th St. N.W. Across From Woodward & Lothrop No. Bldg.
RE. 2311 *Open Saturdays* RE. 1900

Sale of Slightly Used Electric Console Models

USED SINGER PORTABLES **$59.50**
OTHER MAKES **$39.50**

See the New NECCHI!
This amazing machine can be used for zig-zag stitching, cording, embroidery, monogramming, sewing on buttons and making button holes . . . without any extra attachments. Perfect for professional or private use!

$69.50

GARRISON

Toy and Novelty Co., Inc.
1215 E St. N.W. NA. 1586

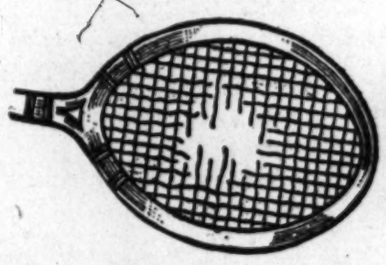

Let Us RESTRING Your Tennis Racket

With Fresh Nylon

Now is the time to get your tennis rackets ready for these warm days. This special nylon string job is for Friday only. Closed Saturdays.

Regularly $4 **$2.39**

CENTRAL LIQUOR

YOUR CUT-RATE LIQUOR STORE, INC.
518 9th Street N.W. ST. 5440
Store Hours: Mon. thru Fri., 10 A. M. to 8:45 P.M.
Saturday, 10 A. M. to 11 P. M.

DON'T OVERLOOK THIS ITEM!

Garden Club

TRULY HIGH GRADE

Cordials

CREME DE CACAO
CREME DE MENTHE
ANISETTE—SLOE GIN
BLACKBERRY
ALL 60 PROOF

$1.97 FIFTH

$23.00 A CASE

CENTRAL LIQUOR

YOUR CUT-RATE LIQUOR STORE, INC.
518 9th Street N.W. ST. 5440
STORE HOURS: Mon. thru Fri., 10 A.M. to 8:45 P.M.
Saturday, 10 A.M. to 11 P.M.

Virginia Gentleman

STRAIGHT BOURBON WHISKEY

"THE ARISTOCRAT OF THEM ALL"
This 4 Year Old Bourbon is Distilled and Bottled in Fairfax County, Virginia
FRIDAY ONLY

A FULL QUART **$4.95** QUART

90 PROOF

We Reserve the Right to Limit Quantities

MEENEHAN'S HARDWARE

2004 14th ST. N.W. 3241 M ST. N.W.
Phone NOrth 6300

Useful Beautiful Sturdy

ALL-METAL **Vegetable Bin**

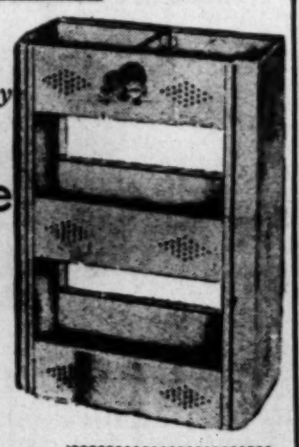

White Enamel Finish
•
Well Ventilated Sides and Shelves
•
21" High, 15½" Wide 8" Deep

C. O. D. Orders Filled

Special **$2.29**

MILL END SHOPS

931 F St. N. W.... ME. 4183 Closed Saturdays July and August
4031 So. 28th St., Shirlington. OV. 6795 Open Saturdays July and August

Protect Your Furniture Beautify Your Rooms

Custom Made Slip Covers for SOFA and CHAIR

69.50

COMPLETE

Select your colors and patterns from our decorator collection of vat-dyed washable fabrics. Our men cut the covers to your furniture. When completed they'll be placed on your furniture for absolute fit. Finished with self or contrast-color cording and your choice of zippers or snaps. Sofa and three pillows plus chair and pillow at this inclusive price.

KAHN-OPPENHEIMER

Jewelers Over 50 Years
917 F Street N.W. Open 9-6 P. M.
BUY WHERE YOUR GRANDFATHER DID

FRIDAY AND MONDAY ONLY!
(Closed Saturdays During July and August)

Sterling Silver

Salt & Pepper Shakers

A good choice for yourself or as a gift. Small enough for individual settings, yet large enough to use alone at small dinners.

NO PHONE ORDERS

$2.75 per pair Tax Included
2 Pair for $5.00

CHECK THIS PAGE EVERY FRIDAY

The POST'S WEEKLY PARADE of Things You Want!

A CONVENIENT GUIDE TO SHOPPING

IRVING'S

10th and E Streets N.W. EXecutive 2626

Open Weekdays 9 A. M. to 7 P. M.

Sell-out Value!

Swiss Movement

Watches

- With Stainless Steel Stretch Band

4.95

- Friday & Saturday

One of our greatest values! These smart watches feature sweeping hand, colorful dial, luminous figures, steel case and Swiss movement! For men, women, boys or girls! Plus tax.

MILSTONE'S

ACME LIQUOR STORE
RETAILERS—IMPORTERS

927 Penn. Ave. N.W. STORE HOURS DAILY FROM 10 A.M. TO 6:30 P.M.

"Original Home of Low Prices"

78 Years Old—Imported

Madeira Wine

Vintage 1870—Rare, Rich Malmsey

ALCOHOL 19% BY VOLUME
Produce of Madeira (Portugal)

SHIPPED BY ADEGA EXPORTADORA DE VINHOS, FUNCHAL MADEIRA.

This delicious Wine, grown when our grandparents were young, has the *full body, the* rich *bouquet* and the *smooth fragrance of a very old great Malmsey Madeira.* Wines from Madeira were the favorite of our forefathers.

$2.69 FIFTH

NO DELIVERIES—CASH AND CARRY—ONE PRICE TO ALL

PLAZA SPORT SHOP

Agents: A. G. Spalding & Bros.

10th & E Sts. N.W. RE. 2545 Free Parking in Star Parking Plaza

Open Daily to 6:15 P.M. • Fri. & Sat. to 7 P.M.

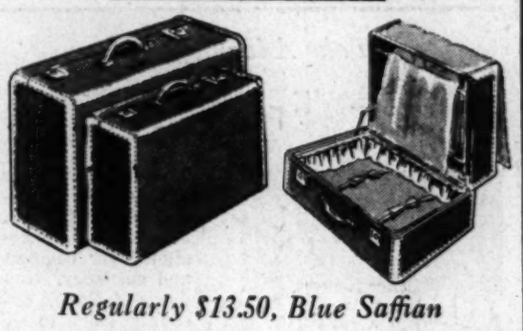

Regularly $13.50, Blue Saffian

Luggage

This very same luggage sold for almost twice the price . . . It's the same sturdy covering, the same genuine cowhide binding and handles. Every piece is lined with matching rayon and has handy pockets . . . Good-looking, lightweight. Also available in brown checked tweed patterns . . . Hurry to Plaza for yours! Initialed without charge.

- *Pullman Cases* *12.50*
- *Wardrobe & 2 Suiters* . . *14.95*

$7.44

Prices Plus Tax

This price for 15, 18 and 21-inch cases.

Morton's

312-316 Seventh St. N.W. Open Saturdays 9:30 to 6:00 P. M.

Sizes 12 to 20, $1.99

End of Season Bargains!

Checked Broadcloth

Sun Dresses

$1.99

All were made to sell for much more! Trust Morton's, your Cashway store, to bring you smart sun dresses like this of fast-color, fine quality broadcloth and other fine cottons for just $1.99! Checks or stripes. Sizes 12 to 20.

Also cool cotton pinafores, sizes 12 to 48 . . . . . *$1.99*

MORTON'S—
Fashion Basement

OPEN SATURDAY UNTIL 6

MURPHY'S

At F & G Between 12th & 13th N.W.

816 Seventh St. N.W. Between H & I Sts. — 3128 14th Street N.W. Open Every Evening

Bathing Caps

47c

Diver style caps made to fit snugly and keep your hair dry. Variety of colors. Regularly 59c.

All Murphy Stores Open All Day Saturday

HONEYCUTT

UPHOLSTERERS

Interior Decorating — Slip Covers — Draperies

1954 CALVERT ST. N.W. DE. 8371-2

Due to Your Response

Another Week to Reupholster Your Colonial Rocker

For one more week you can have your colonial rocker reupholstered—springs retied, replaced where necessary. Your choice of a wide range of fine colonial patterns . . . EXPERT workmanship . . . at this low price.

$19.00

LABOR AND MATERIAL INCLUDED

Peerless

"MODERN—AT ITS BEST"

817-819-821 7th Street N.W.

Modern

3-Tier Cocktail Table

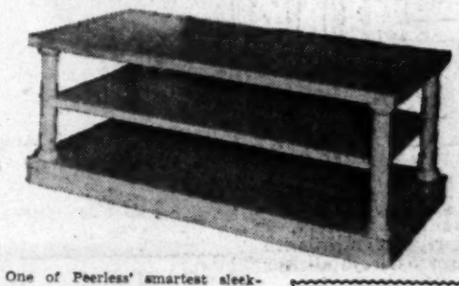

Reg. 49.50

One of Peerless' smartest sleek-lined cocktail tables, beautifully made and finished in sparkling BLEACHED MAHOGANY. Three useful shelves. A highly decorative piece in any room setting. Budget payments if you wish.

No Phone Orders or C.O.D.'s

$34.50

The YOUNG MEN'S SHOP

36th Year at 1319 F Street

Semi-annual Sales!

Shop Today—Closed Saturdays

MEN'S $3.95 to $4.50 SHIRTS **$2.88**	MEN'S $7.95 SPORT SLACKS **$5.85**
MEN'S COTTON ROBES & BEACH COATS **$4.95**	$3.50 and $3.95 SPORT SHIRTS **$2.49**
MEN'S $3.79 to $5 FAMOUS PAJAMAS **$3.49**	$15 Washable SPORT COATS **$10.95**

WALPOLE BROS.

SPECIALISTS IN LINENS

1529 Connecticut Ave. NO. 2849

DUBLIN • LONDON • BOSTON • HARTFORD

Special from our Summer Sale!

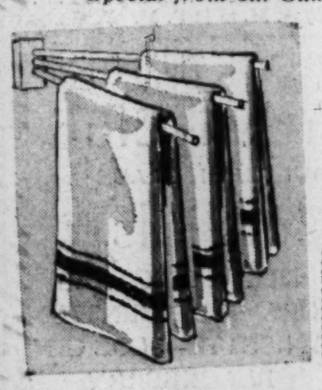

Union

Hand Towels

6 for **$1.75**

Pretty but practical . . . Union hand towels of the fine quality you'd expect for a much higher price. For bath or kitchen . . . white with blue, rose or brown borders.

Store hours Monday through Friday, 10:00 A.M. to 6:00 P.M. Closed Saturdays; Air conditioned for your comfort.

MILSTONE'S

ACME LIQUOR STORE
RETAILERS—IMPORTERS

927 Penna. Ave. N.W. STORE HOURS: DAILY FROM 10 A.M. TO 6:30 P.M.

"Original Home of Low Prices"

For the Discriminating Scotch Drinker!

IMPORTED SCOTCH WHISKY ALL 10 YEARS OLD!

Old Barony

100% Scotch Whiskies, 86.8 Proof

All connoisseurs of genuine well aged Scotch will appreciate the delicate bouquet and smoothness of this 10 years old liqueur blended Scotch Whiskey!

$88.00 Case of 12 Bottles

$7.75 FIFTH

Sold With Money Back Guarantee!

"SAVE AT MILSTONE'S"!

NO DELIVERIES—CASH AND CARRY—ONE PRICE TO ALL

CLEAN-RITE STORES

"Washington's Vacuum Center"

ME. 5600 925 F ST. N.W. *Open Daily to 6*

New Vacuum Cleaners

IMMEDIATE DELIVERY

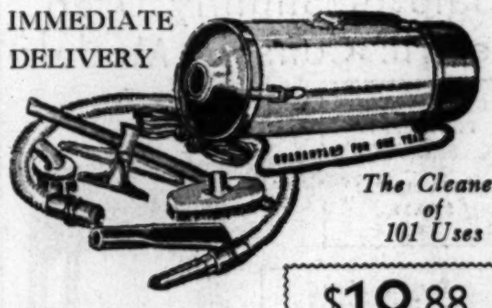

The Cleaner of 101 Uses

Set of Attachments
Free Home Demonstration
Phone
Complete with 7-Piece
MEtropolitan 5600

$18.88

Easy Payments

Free Parking at Star Parking Plaza, 10th & E Sts. N.W.

SPORT CENTER

Where Sportsmen Meet

8th and D Sts. N.W. REpublic 2545

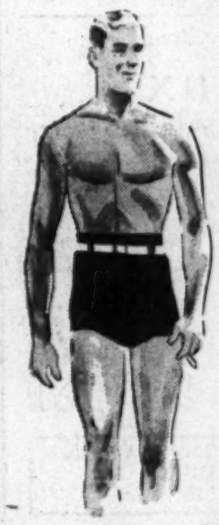

Men's Reg. $3.95 Famous Make 100% All-Wool

Swim Trunks

$1.79

Sorry we can't mention the name, but you'll recognize these unusual swim trunks as one of the outstanding ones on the market. Choose from assorted colors in all sizes.

A & N Trading Co.

For 29 Years Headquarters for Military Clothing & Accessories

8th & D Sts. N.W. RE. 2545 Our Only Store

CLOSE-OUT

Women's & Misses All-Wool Tropical

Government Surplus

2-Pc. Suits

$2.95

Tan, all-wool suits with tailored jacket and full-cut skirt . . . generous hem in skirt. Sizes 10 to 14.

- SHANTUNG DRESSES, sizes 9 to 11 . . . . . 2.95
- WATER REPELLENT TWILL RAINCOATS, 2.95

BLACKISTONE, Inc.

1407 H ST. N.W. DIstrict 1300	3171 WILSON BLVD. GL. 4248 OX. 1918
804 17th ST. N. W. STerling 8058	7331 WISCONSIN AVE. WIsconsin 1258
923 F ST. N.W. MEtropolitan 7404	LEONARDTOWN, MD. Phone 221-J

This Special for Six Stores

Week-End Gift Box

LOVELY FRESH CUT FLOWERS

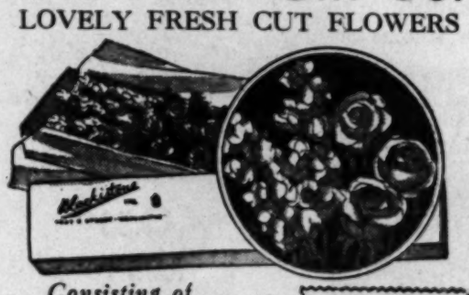

Consisting of

A colorful assortment of choice flowers arranged in gift box delivered in city or suburb.

$3.50 COMPLETE

MANHATTAN

AUTO & RADIO CO.

Both Sides of 7th St. at R St. N.W.

Store Hours: Week-Days, 8 a. m. to 6 p. m. Fri. & Sat. 8 a. m. to 8 p. m. Open Sundays and Holidays 8 a.m. to 1 p.m. . . . Phone NOrth 7557

FREE PARKING

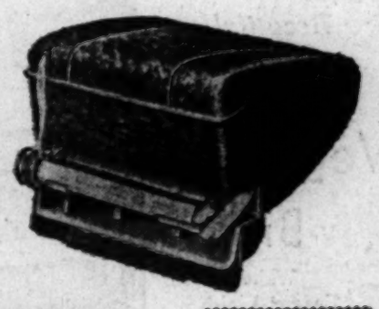

Sensational NEW!

Pres-A-Lite

Hands you a lighted cigarette while you drive! Safe, convenient, completely automatic and foolproof.

ONLY **$4.95** *Special Low Price*

MANHATTAN AUTO & RADIO CO.

HECHINGER CO.

NORTHEAST	NORTHWEST	SOUTHEAST	FALLS CHURCH, VA.
13th & H Sts. at Blagensburg Rd.	5925 Ga. Ave. at Military Rd.	1005 Nichols Ave. at Good Hope Rd.	Lee Highway at Hillwood Ave.

OPEN UNTIL 6:00 P. M. SATURDAYS

Unpainted Dog House

SPECIAL FRI. & SAT. ONLY

$12.95 DELIVERED

This sturdily constructed house is 24" wide, 36" long and 34" high. It will give years of satisfactory service. DELIVERED ASSEMBLED . . . READY TO PAINT

C. O. D. ORDERS, AT. 1400 — Charge Accounts Invited

SECTION B | CITY LIFE
Classified Advertising

The Washington Post

FRIDAY, JULY 30, 1948

Today On WINX
8:15 P. M. J. R. Wiggins, The Post's managing editor, interviews John G. Norris, recently returned from Berlin.
11:05 P. M. Harold Jackson with The House That Jack Built.

$4,509,170 Set as Goal In Area Chest Campaign

Executive Board Accepts Figure As Minimum Need For '49 Operations

A record peacetime fund-raising goal of $4,509,170 for the Washington area's 1949 Community Chest drive was set yesterday.

The Community Chest Federation's executive committee voted unanimously to accept that goal figure as submitted by its budget committee as the "bare minimum" to continue community and hospitalization services next year.

Date for starting the drive will be announced later, but the fund campaign will be held this fall.

Goal Held Minimum

Community Chest officials from Washington, Alexandria and Montgomery, Prince Georges and Fairfax Counties all insisted that anything less than the $4,509,170 would be insufficient to continue community services.

Col. Chauncey G. Parker, director of administration of the World Bank, and general chairman of the fund drive, pointed out that that figure represented an $800,000 cut in funds requested.

J. Harold Stehman, first vice president of the federation and president of the Arlington County Community Chest, who presided at the meeting held at the American Security & Trust Co., declared:

"All we can do is put the needs in the goal. Then—if we fail—it is not our failure but the failure of the community."

Includes Hospitalization

Stehman pointed out that the goal this year includes an $850,000 outlay for hospitalization services for the indigent and semi-indigent, included in the drive to prevent 14 area hospitals from conducting a separate fund drive this year.

Marcellus Sheild, chairman of the federation's subcommittee on hospitalization, said, "I think we should take into consideration what a dollar will do in 1949, compared to what the dollar would buy in 1946, '47 and '48."

Jerry Kluttz is on vacation. His Federal Diary will resume on August 3.

Powell School Transfer Is Approved

The District of Columbia Board of Education yesterday approved transfer of Powell Junior High School pupils to Central High School so Powell can be used as new quarters for Bell Vocational High School.

C. Melvin Sharpe, board member, said six members of the board signed a committee report recommending the change, effective September 13, the opening day of the fall school term. Three other board members are out of the city.

The shift was proposed by School Superintendent Hobart M. Corning. A public hearing on the proposal was held Tuesday.

Sharpe said Bell Vocational students will move into the Powell building as soon as the building can be readied for them. The date remains indefinite, he said.

Rutledge Not Injured In Colorado Collision

Justice Wiley Rutledge of the United States Supreme Court escaped injury Tuesday night in an automobile collision that hospitalized two persons in Denver, Colo., according to word received here yesterday.

The jurist's daughter, Miss Mary Lou Rutledge, said here last night she had word that her father was uninjured, but had no details of the accident. She said her father is vacationing in Colorado.

The Associated Press reported that an expectant mother was recovering from cuts and bruises while her husband suffered three rib fractures in the accident.

Faces Grand Jury

Army Captain Charged With Lashing Son

ANDRE HOFFMAN

An Army Medical Corps captain was accused yesterday in court of gagging his 10-year-old son to stifle his screams and then lashing him with an electric light cord.

As a result of evidence obtained by police against Capt. Franklin G. Hoffman of 217 Gallatin st. nw., these actions resulted yesterday:

1. A warrant for Hoffman's arrest on a charge of cruelty to children was signed by Judge George D. Neilson of Municipal Court.

2. The United States Attorney's office presented the case directly to the grand jury.

The United States Attorney's office said police from the Sixth Precinct went to the Hoffman home Wednesday night after neighbors called and said they feared Hoffman's son, Andre Rene Hoffman, had been subjected to a beating.

Police found the boy locked in his basement room. The parents were absent. Police said the boy told them his mouth had been stuffed with cotton and then taped shut with adhesive tape.

Police said marks which could have been made by adhesive tape were on the youngster's mouth. They said also there were marks on his wrists, apparently where they had been bound.

Police said the boy's back and buttocks were covered with welts and bruises.

After spending the night at the Receiving Home, the boy was taken yesterday to police headquarters where photographs of his injuries were made. He was also questioned by Sergt. Frances Bird of the Women's Bureau and then appeared before the grand jury.

The boy's mother and father did not make an appearance before the grand jury. However, Assistant United States Attorney Robert Short said an attorney representing the father had notified the United States Attorney's office that the captain will appear voluntarily in Municipal Court today for arraignment.

The Washington Post was unable to reach either Captain or Mrs. Hoffman for comment.

A physician, Hoffman is assigned to the physical standards division of the Medical Corps.

Neighbors in the 200 block of Gallatin st. nw., said the Hoffman family had lived there since last September.

One neighbor said the boy was frequently heard to scream and shriek when he was beaten.

"They always insisted he was a problem child," said the neighbor.

According to the neighbors, the boy had twice run away from home. About a month ago, they said, he disappeared and a day later was picked up by police in Union Station.

His most recent disappearance, they added, was last Monday when he visited a home in the neighborhood, said his parents were out of town and spent the night there.

Sex Perverts Invade D. C., House Told

Rep. Grant Offers Bill for Merger Of Metropolitan And Park Police

The Nation's Capital has become "the haven of sexual perverts and criminals" who are "converging upon Washington in ever-increasing numbers."

That was the indictment of the District made yesterday on the floor of the House by Representative George McInvale Grant (D., Ala.).

The Alabaman, a member of Congress and resident of the District for the past 10 years, presented his description of the Nation's Capital in introducing a bill to merge the Park Police into the Metropolitan Police Department.

The amalgamation of the two forces, Representative Grant declared, would at least be a move towards making the District's parks safer for children and women.

Grant, father of two children, said he was outraged by the rape-slaying of 11-year-old Carol Bardwell, 1635 Webster ave. nw., in Rock Creek Park the Sunday afternoon of June 27.

Since Congress adjourned in mid-June, Grant told his colleagues, another "brutal attack" took place in the Capital, "one of a long series of such attacks here."

The Alabaman charged that it is "dangerous for one to walk alone here at any hour of the day or night."

Criminals have become so bold in Washington, he added, "that they no longer wait for the cover of darkness to commit their atrocious crimes but carry them out in the broad, open daylight."

Grant said he did not mean to censure or condemn either "undermanned" police force. "They have worked hard under great handicaps, but there is divided authority," he explained. "Law enforcement should be under one command."

He urged that the police forces in being combined into one should be paid good wages and granted shorter hours of work.

"The conditions that exist here are a shame and disgrace to a civilized community," Grant asserted.

"This Congress must demand that this condition be cleaned up and that it be done now. The adoption of this bill alone will not do it, but it will make a good start."

Burns in Mystery Blast Prove Fatal To FederalWorker

Miss Esther Williams, a 43-year-old Government worker with Federal Airways, died at Arlington Hospital early today of burns suffered in a mysterious blast in her apartment kitchen July 25.

The blast, which wrecked the kitchen, occurred in her first-floor apartment at 349 N. Glebe rd., Arlington. A neighbor, Mrs. Eugene Worley, wife of the Texas Congressman, led her from the shattered apartment.

Arlington Hospital officials said death came shortly after midnight.

3 D. C. Officials Empowered to Make Contracts

Three District department heads were designated by the Commissioners yesterday as "contracting officers" and empowered to enter into contracts on behalf of the District.

They are Highway Director H. C. Whitehurst, Director of Construction Archie Hutson, and Harold A. Kemp, director of Sanitary Engineering.

The Commissioners' order gives them authority to execute contracts after final approval by the city heads. It was issued in conjunction with a new, streamlined contract procedure which went into effect July 1.

Three alternate contracting officers also were named. They are Municipal Architect Merrel A. Coe (alternate for Hutson), Deputy Highway Director J. N. Robertson (for Whitehurst), and Ellwood Johnson, deputy director of sanitary engineering (for Kemp).

Happy Day at the Salvation Army's 'Camp Happyland'

By Arthur Ellis—The Washington Post

MORE FUN—AND FUNDS—Joyous shouts of children attending the Salvation Army's Camp Happyland in Chopawamsic Park, Triangle, Va., accompany the presentation of a check for $5000 as the camp's share of proceeds of The Washington Post's Celebrities Golf Tournament. It took place at the camp "swimmin' hole." In the center, Alexander F. Jones, assistant to the publisher of the Washington Post, presents the check. It's received jointly by Lieut. Col. W. W. Bouterse (left) and 11-year-old Bennie Schlorb, 736 12th st. se. Mrs. Bouterse, at right, looks on approvingly

Man Swallows Ring as Police Arrest Him

Fluoroscope Shows Jewel in Stomach; Two Held on Charges

It isn't every day that a man's diet makes him an object of special police concern.

But then it isn't every day that a man swallows a $350 diamond ring.

Such a man is Stafford D. Lowry, 20, of 808 Xenia st. se., according to police.

Lowry developed his expensive taste Wednesday night, police said, after Joseph R. Cipolari, 24, of 639 S. 20th st., Arlington, Va., had picked him up at about 10:30 p. m. at 14th and H sts. nw.

The pair drove to Rock Creek Park, police said, where Lowry indicated he had a gun in his pocket and forced Cipolari to hand over his wrist watch and diamond ring.

According to police, Lowry then ordered his victim to drive him to Lafayette Park. When Lowry got out of the car, Cipolari hailed a passing police car and had Lowry arrested.

Police said Lowry took them to a spot in Rock Creek Park where he had buried the wrist watch and then confessed that he had swallowed the ring.

At Gallinger Hospital, Lowry was examined under a fluroscope. Sure enough, there was the ring.

Police said Lowry will be charged with robbery and sodomy after the ring has been recovered. Cipolari has already been booked for sodomy.

Man Seized in Store Is Held for Grand Jury

A man who reportedly attempted to escape through a large refrigerator when surprised in a store earlier in the day was held yesterday for grand jury action on a housebreaking charge.

The man, identified as Ollie N. Berry, 42, of 2719 Georgia ave. nw., was ordered held under $5000 bond by United States Commissioner Cyril S. Lawrence.

Pvt. John P. Gerardi of the Tenth Precinct testified he discovered Berry inside Little Butcher Shop No. 2, 2600 Georgia ave. nw., when he was checking the door about 1 a. m. Berry told him, the officer said, he was "taking inventory."

The officer said he fired one shot when Berry scrambled into a large refrigerator and emerged through another door. In the ensuing chase about the store the policeman injured his arm in a fall before he made the capture.

The policeman was treated at Garfield Hospital for a possible fractured right arm.

Assailant Flees After Girl, 11, Bites His Arm

An 11-year-old girl, en route yesterday morning to a Bible class, was grabbed by the arm by a man who dashed from the woods in the 3300 block of Pennsylvania ave. se.

She was en route to Ryland Methodist Church, Pennsylvania and Branch aves. se., about 8:45 a. m., police said. The assailant fled back into the woods after the girl bit him on the arm, they said.

The child described her attacker as a dark-skinned Negro.

$5000 Gift Will Provide Outings for Many Children

The station wagons loaded with cheering youngsters bound for Camp Happyland, the Salvation Army's summer camp, were just about to pull away from the curb. Each vehicle was filled with excited youngsters.

Two children rushed up. They were out of breath and anxiety was written in every line of their young faces.

"It's all right, Captain," one of them shouted, "we can go to camp—Daddy's in jail."

It developed that the mother of these two children agreed to allow them to go but their father would not give his permission.

With the two added starters aboard, the cars rolled down to Triangle, Virginia, and then into the Government owned Chopawamsic Preserve. The immaculate cabins, mess hall, miniature lake, and perfect camping grounds are rented to the Salvation Army for $50 a year. Yesterday's group was the third of this season's camping program which will run through August.

Arriving at Camp Happyland, the children were weighed, given medical inspection, and turned loose in the cool little lake.

The Salvation Army is operating another camp for colored boys and girls at Patuxent, Md., where it owns its own camping grounds.

The Chopawamsic Camp is under the direction of Lieut. Col. and Mrs. W. W. Bouterse. A trained nurse, a dietitian, and experienced councillors make it one of the best camping set-ups around Washington.

All of the children at this camp are under-priviledged and would not be able to have this vacation without the help of the Salvation Army.

A check for $5000 was presented yesterday to Lieut. Col. Bouterse by The Washington Post from the proceeds of the National Celebrities Golf Tournament Fund. Colonel Bouterse showed the check to one of the 10-year-old boys who had been splashing happily in the water.

"That will buy a lot of pork chops," the youngster grinned.

Pork chops is what the youngsters had for supper last night, along with mashed potatoes, green peas, bread and butter, huge pitchers of milk, and chocolate cake.

Gladys Swarthout Soloist Tonight At the Watergate

Gladys Swarthout will make her third Washington appearance this year as soloist at tonight's Watergate concert, the final concert of the season. It begins at 8:15 p. m.

Since her appearance in Constitution Hall in May, Miss Swarthout has sung for the Republican Convention in Philadelphia, for the President of Venezuela and for the President of the United States. Her singing before the two presidents was on the occasion of the unveiling of a statue of Simon Bolivar on July 5 in Bolivar, Mo.

Tonight's concert will include the Washington premiere of Jerome Kern's "Showboat Scenario." Under the terms of Kern's will, all performance royalties from this work go to charity. Proceeds from the local premiere will be sent to Mrs. Kern in Hollywood to be donated to the charity of her choice.

Transit to Seek 'Fringe' Auto Lot Bus Run Approved

Capital Transit Co. will ask the Public Utilities Commission Monday to approve proposed routing for shuttle buses to link "fringe" parking lots with the downtown business area, company officials revealed yesterday.

The move will be one of the final steps toward setting up the Motor Vehicle Parking Agency's program to provide fringe parking for 1350 autos.

Twenty-five business leaders agreed Tuesday to set up a corporation to lease parking lots for the program.

As planned by MVPA, the program would enable drivers to park at any of three fringe lots as long as they wish and obtain a shuttle bus ride downtown and back at a total cost of 40 cents.

Dr. Overholser to Speak

Dr. Winfred Overholser, superintendent of St. Elizabeths Hospital, will be guest speaker at the weekly Shrine luncheon at Almas Temple, 1315 K st. nw., today at 12:30 p. m. Dr. Overholser will speak on "Mental Health."

Giant Navy Plane Christened at National Airport

The largest airplane ever owned by the Navy, the 92-ton, 168-passenger Lockheed Constitution, was formally commissioned yesterday at the National Airport.

Mrs. John L. Sullivan, wife of the Secretary of the Navy, christened the giant four-engined craft by smashing a bottle of champagne against the fuselage below the pilots' cockpit from a 10-foot outside platform.

More than 500 persons sat or stood under a broiling sun to witness the ceremony and formed in sweltering queues afterward to inspect the plane's double-decked interior. The Constitution was flown to Washington Thursday from the Patuxent River, Md., Naval Air Base after a nonstop flight to that point last Sunday from San Francisco.

The plane will be open to the public at National Airport on Saturday and Sunday from 2 p. m. to 7 p. m.

Pope Receives D. C. Man

Vatican City, July 29 (AP).—Alex Cocke, vice president of the Lykes Brothers Steamship Co., New Orleans, and Max J. Wolfsonn of Washington, D. C., were received by Pope Pius today.

Park Employe Raises Start D. C. Deficit

164 Aides Affected By Plan Which Would Put Budget in Red

A Comptroller General's decision granting pay increases to 164 employes of National Capital Parks, expected today, will mark the beginning of a District deficit for the current fiscal year, city budget officials said yesterday.

The order, which officials at the Comptroller General's office said was being typed late yesterday, is expected to reach the Commissioners this morning.

The Comptroller General's office declined to release any details concerning it, but District Building sources said they'd been told informally that it would grant the $330-a-year Federal increase to NCP employes, who are paid from District funds.

It would cost the District $54,120 more a year and put the city's 1949 budget slightly in the red, budget officials said.

Also expected today is the Comptroller General's reply to a July 20 letter from the Commissioners, which sought a ruling on whether 516 District employes paid in whole or in part with Federal funds are eligible for a pay increase.

The Commissioners also asked if the pay raise would apply to to employes independent boards, whose workers are paid from fees or earnings of the boards; employes paid jointly by District and Federal "matching" funds; and employes paid from District Highway and Water Funds, which are supported by both D. C. and Federal appropriations.

Budget Officer Walter L. Fowler said he would wait to see the two orders before making any economy recommendations to the Commissioners.

The Comptroller General ruled earlier this month that 15 employes of National Capital Park and Planning Commission and 134 at National Zoological Park, who also are paid by the District, are entitled to the raise.

Douglasses Entertain U. N. Lawyers' League

Some 70 persons attended a buffet supper for members and friends of the United Nations League of Lawyers at the home of Dr. and Mrs. Paul F. Douglass on the American University campus last night.

Howard LeRoy, secretary-general of the League of Lawyers, spoke on plans for the organization's annual meeting in Paris this fall.

Rep. Dirksen To Try Again On District Pay Boost

U. S. Treasury Loan Would Finance It; Retroactivity to July 1 Is Planned

By Sam Stavisky
Post Reporter

The proposed District employes pay raise, given up for dead in the Senate, yesterday received a slight hope-reviving injection in the House.

Representative Everett Dirksen (R., Ill.), chairman of the House District Committee, introduced a bill to grant local Government employes wage increases ranging from $200 for teachers to $330 a year for others with funds to be provided by a $5,800,000 United States Treasury loan.

Dirksen expressed confidence, following a session of the House Republican conference late yesterday, that his bill would be passed quickly in the House, and would be accepted as a compromise in the Senate before the special session was ended.

Halleck Less Optimistic

Majority Leader Charles A. Halleck (R., Ind.), however, was not so optimistic.

He pointed out that the minority conference had decided the House would take up during the special session only such legislation as could be disposed of quickly, on an emergency basis, without the expenditure of any substantial sum of money.

It would have to be determined, Halleck said, whether or not the Dirsken pay raise bill met conditions of the policy laid down by the majority conference.

There was no indication, however, from Senate leaders that the upper chamber would recede from its decision of Wednesday to take up no matters except those of a national emergency nature.

Dirksen's bill would make the pay raises for local municipal workers retroactive to July 1, the date Federal employes were given a $330 a year cost-of-living increase.

The measure specifically increases the salaries of local classified Civil Service workers, Metropolitan police, Park police, White House police and District firemen by $330 a year. Teachers get $200 a year. All other municipal workers would be given raises up to $330 a year, according to the direction of the District Commissioners.

The Dirksen bill would lift the "Cain amendment" from the Federal Pay Raise Act of last session. The amendment barred any local municipal pay raises until adequate revenue was made available by Congress.

The adequate revenue referred specifically to a 2 per cent sales tax bill which had already passed the House, but which was stymied in the Senate, and was finally blocked by a one-man filibuster conducted by Senator Olin D. Johnston (D., S. C.), who objected to the sales tax.

Under provisions of the Dirksen bill, the local Commissioners are directed to borrow from the Treasury as much as necessary to meet the pay raise. The sum of $5,800,000 has been estimated as the cost of the pay boost. The money would be repaid, at the direction of Congress, without interest.

Dirksen yesterday called a meeting of his District Committee for Monday to get the ball rolling on his plan.

Autopsy Slated Today in Death Of Gordon Glasco

An autopsy will be performed today by Deputy Coronor Richard Rosenberg on the body of Gordon T. Glasco, 47, formerly of Hotel Roosevelt, who died at Sibley Hospital shortly after noon yesterday.

Dr. Rosenberg reported the body shows a bruise over the left eye and abrasions on the knee.

According to police, Glasco was found unconscious in his hotel room Wednesday. They said he apparently had been drinking.

He was taken to the Kalorama Convalescent Home, 2101 Kalorama rd. nw., and later transferred to Sibley Hospital.

Custody Sought After 6 Years

Young Mother Denied Child She Gave to Her Half-Sister

A young mother, who gave her illegitimate daughter to her half-sister 5 days after the child was born, was denied custody of the girl in District Court yesterday.

Justice Alexander Holtzoff dismissed a petition for a writ of habeas corpus through which the mother, now married, sought to win custody of the girl, now 6 years old.

The child, who believes the aunt to be her mother and the mother to be her aunt, played with a friend in the corridor, unaware of the tearful hearing being conducted inside the courtroom.

The mother testified that she was only 14 years old and unable to provide for her daughter when the child was born. She married two years ago and her husband is willing to bring up the little girl as his own, she explained.

The aunt explained to the court that only with difficulty has she been able to take care of the child during the last six years, often using more than a third of her salary as an elevator operator, to board the little girl in a decent home.

"The evidence here today shows that the girl is happy, well-adjusted and well taken care of. The only thing we can consider is the welfare of the child. The court realizes that whatever decision is made, someone will suffer anguish. Yet no one has any legal right in a custody case except the child and its welfare," Justice Holtzoff declared in denying the petition for a writ.

Picks Up Some 'Pickpockets'

Dr. Mann Returns to Town, Animals to Follow Later

Noah is back in town.

And, surprisingly, the Zoo population has not been increased by a single importation.

The local Noah, of course, is Dr. William M. Mann, Washington Zoo director—likened to the Biblical skipper because he never gets off a boat without a herd of animals at his heels.

Unfortunately for Zoo fans, breezy, chain-smoking Doc returns from a safari through a dozen European zoos not by ship but by plane.

However, he did report yesterday that he's expecting shipment of dozens of animal rarities.

"But don't ask me what they are," he cautioned. "It's not good zoo business to answer—because no animal is in the zoo till he's in a cage here."

He did hint, though, that Washington any day may expect an influx of a half dozen winged pickpockets, black and silver jackdaws.

Dr. Mann, after visiting zoos in England, France, The Netherlands Belgium, Switzerland and Germany, "where I learned a lot," is now concentrating on galley proofs of his new book, "Ant Hill Odyssey." It will be on the bookstands about November.

SILVERSMITHS SINCE 1873
Your favorite
VASE
Wired into a Beautiful
LAMP
We Also
Refinish and Replate Lamps Like New
ME. 1134

Making Homes Brighter Since 1873
D. L. BROMWELL
710 12th St. N.W. Just Above G
Closed Saturdays Until Sept.

Looking for a Piano?

Look at Our Piano Values
IN EVERY PRICE RANGE
Campbell's
"A BETTER NAME FOR MUSIC"
1108 G Street Northwest

Area News in Brief

Gallinger Reopens 51-Bed TB Section

Gallinger Hospital yesterday reopened a 51-bed section of its tuberculosis service, closed since August, 1945, because of a nurse shortage, to help handle increased TB cases disclosed by the recent mass chest X-ray.

Gallinger Superintendent Alvin R. Sweeney said "we still don't have enough help to do a good job but we'll give the best service we can under the circumstances."

"It is hoped that we will be able to accept patients who are really in need of hospital care and for whom we can do the most good," he added. The additional 51 beds brought the total of tuberculosis beds to 226.

The new beds will be assigned to Negro men patients, who comprise the largest group awaiting hospital treatment as a result of the chest X-ray, hospital officials said.

1700 Dogs Inoculated

More than 1700 dogs were inoculated during Wednesday sessions of the Health Department's summer antirabies vaccination campaign, health officials said yesterday. This was the second largest number to be vaccinated in a single day this year.

Only seven more free vaccination sessions remain before the August 13 closing date, officials warned. Vaccinations are performed at 12 centers, from 4 to 6 p. m. Mondays, Wednesdays and Fridays.

Face Garbage Charges

Alexandria police arrested 12 men yesterday on charges of transporting garbage through Alexandria in unsealed containers. All posted $50 bonds for appearance in Alexandria Police Court today.

Police said the men, most of whom lived in Woodbridge, Va., or Fairfax County, were carrying garbage from Washington restaurants to pig farms in open trucks. The garbage, police said, spilled into streets when the trucks stopped for traffic lights.

Weekly Paper Sold

The Silver Spring Post, a weekly newspaper published in Silver Spring, Md., for the past nine years, has been purchased by the Maryland News.

Blair Lee 3d, editor and publisher of the Maryland News, a weekly, also published in Silver Spring, said today's issue of the Silver Spring Post will be its last. Its 2000 circulation, Lee said, will be taken over by the News.

Waves Mark 6th Year

The Waves celebrated their sixth anniversary yesterday afternoon with a birthday party at Wave Quarters B in the Naval Barracks in West Potomac Park.

Guests at the celebration included Secretary of the Navy John L. Sullivan and his wife, Assistant Secretary of Navy for Air John N. Brown and his wife, Admiral T. L. Sprague and his wife, and Capt. Joy B. Hancock, director of the Waves.

A total of 1648 women are now enrolled in the Waves, 300 of whom are stationed in Greater Washington.

33 Children Attend Camp

Thirty-three children are attending the Central Union Mission's summer camp for two weeks as a result of a donation by the Bethesda Kiwanis Club, Malcolm Scates, chairman of the club's committee for underprivileged children, announced yesterday. The children went to the camp Monday and will return August 9.

Chatelain Heads Group

President Leon Chatelain, jr., of the Washington Board of Trade, yesterday was elected chairman of the Citizens Committee on "Employ the Physically Handicapped Week."

The committee will sponsor a community-wide program from October 3 to 9 during which local employers will be encouraged to hire some of the city's 5000 physically handicapped.

Red Barber Award

The Washington Junior Police and Citizens' Corps will be awarded the Red Barber "certificate of good citizenship through sports" during a broadcast Saturday at 3 p. m. by Radio Station WTOP.

Founded in 1942 by Police Pvt. Oliver A. Cowan, the corps now has a membership of 13,000 boys and girls. The certificate accompanies a $100 award.

$150,000 Damage Suit

Lathan Jone Mahaffey, 34, of Baltimore, Md., yesterday asked District Court to award him $150,000 damages for injuries received last February 7 when he fell from the vestibule of a railway coach into a tunnel.

The suit charges that he was "permanently crippled" when he fell from the train, which was traveling from Washington to Richmond. The accident occurred because the trap door and vestibule door of the coach were left open, the suit alleges.

Named defendants in the suit are the Pennsylvania Railroad, the Richmond, Fredericksburg & Potomac Railroad and Washington Terminal Co.

False Crash Alarm

A farm woman's report to police—a plane overhead, a loud crash, then flames and smoke—sent two planes over the Blue Ridge Mountains near Winchester yesterday in search of a cracked-up ship.

The searching party, plus several volunteer airmen, quit, however, after one pilot sighted their object: sawdust burning, in a very normal way, at a mountain saw mill. The spot was about 12 miles southeast of Winchester.

Virginia State police said the farm woman, of near Millwood, apparently mistook a clap of thunder during a thunderstorm for a plane crash.

DAV Publicity Chief

Appointment of John W. Burris, 1701 18th st. nw., as publicity director for the District Department of the Disabled American Veterans was announced yesterday by Department Commander William T. Slattery. Burris is DAV national civil service officer.

James E. Watson Dies at 84; GOP Senator From Indiana

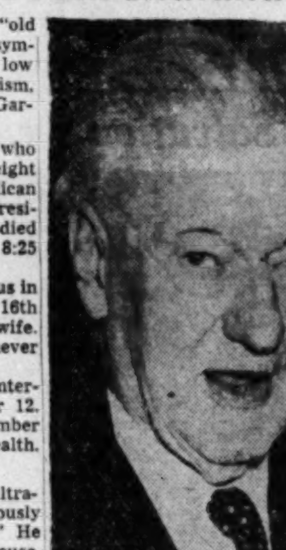

JAMES E. WATSON

James Eli Watson, 84, "old guard" Republican leader who symbolized a by-gone era of low taxes, high tariff and isolationism, died yesterday morning at Garfield Hospital.

"Sunny Jim" from Indiana, who served in Congress under eight Presidents and was Republican leader of the Senate during President Hoover's administration, died of a cerebral hemorrhage at 8:25 a. m.

Watson was found unconscious in bed at his apartment at 1026 16th st. nw. at 4 a. m. by his wife. Rushed to the hospital, he never regained consciousness.

He was hospitalized with internal hemorrhages last October 12. He returned home in December and recovered fairly good health.

Was "Ultra-Conservative"

Watson styled himself an "ultra-conservative" but vigorously denied being a "standpatter." He was elected in 1894 to the House, where he served for 12 years. He was elected to the Senate in 1916 and served until swept out of office by the Roosevelt landslide of 1932.

After leaving the Senate, he established a law office here at 815 15th st. nw. But when Congress was in session and major political debates raged in the Senate, his tall, lean figure was a familiar sight at the Capitol.

A lieutenant of Senator Henry Cabot Lodge after the First World War, he dedicated his organ voice to forestalling American participation in the League of Nations.

In the House, he became popular as a jovial, hand-shaking story-teller, and was a protege of "Uncle Joe" Cannon, the iron-handed Speaker. He led the move for creation of a Tariff Commission.

Three times, in 1920, 1924 and 1928, he was prominently mentioned for the Republican presidential nomination. He campaigned openly for the nomination in 1928. But when Hoover was named, Watson campaigned for Hoover's election and then served as Hoover's Senate leader.

Born in Winchester, Ind., November 2, 1863, he settled in Rushville, Ind., to practice law after his graduation from DePauw University. First elected to the House at the age of 30, he left Congress in 1909 to run unsuccessfully for Governor of Indiana against Thomas R. Marshall, who later became vice president under Wilson. Watson practiced law until elected to the Senate in 1916. He was reelected in 1920 and 1926.

Announcement of his death brought forth a flood of eulogies from Capitol Hill. The Senate unanimously adopted a resolution of regret.

He leaves his wife, the former Flora Miller of Winchester, Ind.; a daughter, Mrs. Ernest Gross of Washington; three sons, Edwin G. Watson, mining engineer; Joseph C. Watson, Civil Aeronautics Board official, both of Washington, and James E. Watson, jr., scrap iron dealer, Chicago; a brother, Charles Watson, retired lawyer, Winchester, Ind., and seven grandchildren.

The body will be at Gawler's funeral home, 1756 Pennsylvania ave. nw., this morning until Saturday morning. Services will be held Saturday at noon in the chapel at Cedar Hill Cemetery. Burial will follow there.

Mrs. Annie Sayre

Hampton, Va., July 28 (AP).—Mrs. Annie Woolsey Morris Sayre, 91, mother of F. Morris Sayre of New York, president of the National Association of Manufacturers and president of the Corn Products Refining Co., died early today.

W. H. Guild

Denver, July 29 (AP).—W. H. Guild, a vice president of the Union Pacific Railroad diel at Mercy Hospital today after suffering a stroke.

Edward Hungerford

New York, July 29 (U.P.).—Edward Hungerford, 62, veteran newspaper man and author of many books on railroading, died today.

Mrs. J. E. Ray Found Dead In Md. Home

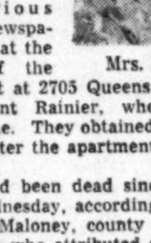

Mrs. Ray

Mrs. J. Enos Ray, 65, Prince Georges County civic and welfare leader and widow of J. Enos Ray, former speaker of the Maryland House of Delegates, was found dead early yesterday in her home.

Her body was found by neighbors who became alarmed when they saw the previous day's newspapers still at the door of the apartment at 2705 Queens Chapel rd., Mount Rainier, where she lived alone. They obtained a passkey to enter the apartment, police said.

She had been dead since some time Wednesday, according to Dr. John T. Maloney, county medical examiner, who attributed death to a heart attack.

Mrs. Ray was the former Isabelle Arthur, daughter of the late Winfield and Madge Arthur. Her husband, who died in 1934, also was at one time collector of internal revenue for the Baltimore District and was president of the Prince Georges Bank & Trust Co. at the time of his death.

She was a member and former chairman of the Prince Georges County Welfare Board and a former chairman and one of the founders of the Prince Georges County Memorial Library.

Her other activities included membership in the county's Soroptimist Club, the Mount Rainier Chapter of the Order of the Eastern Star, the Chillum District Study Club and the Chillum District Democratic Club.

Mrs. Ray has two sisters-in-law living in Greater Washington, Mrs. Alfred Ray of Silver Spring, and Mrs. George Edward Schultz of Bethesda.

Episcopal funeral services will be held Saturday at 10 a. m. at St. Paul's Church, Rock Creek. Burial will be in the parish cemetery beside her late husband.

Mrs. Henry A. Shore

Funeral services for Mrs. Eva De Montreville Shore, 83, who died Monday at Garfield Hospital after a brief illness, were held yesterday at the Hines funeral home. Burial was in Glenwood Cemetery.

Mrs. Shore, a native of St. Paul, Minn., came to Washington to live as a child and in recent years made her home at 1364 Otis st. nw.

She was the widow of Henry A. Shore, one time chief clerk of the postoffice railway mail division, and the mother of the late Leon Shore, lawyer and Olympic fencer, who died in 1942.

Surviving are three grandsons, Parkhurst Shore of Washington; Marston Shore of San Francisco, and Lieut. Leon Shore, stationed in Trieste; a brother, Leon DeMontreville of Bardonia, N. Y., and two nieces, Mrs. Dorothy L. Green and Mrs. Ethel L. Ford, both of Washington.

F. A. Stevenson

Wilmington, Del., July 29 (AP).—Frederick A. Stevenson, 58, who retired last year as president of the American Car and Foundry Co., died today.

Stevenson started as a mechanic with American Car 40 years ago. He was elected president April 7, 1944. He also was a director of the American Welding Co., American Car and Foundry Export Co., and the A. C. F. Brill Co.

Calvin K. Kazanjian

New Haven, July 29 (AP).—Calvin K. Kazanjian, president of Peter Paul, Inc., Naugatuck candy manufacturers since 1927, died here today.

N. W. Dorsey, Smithsonian Employe, Dies

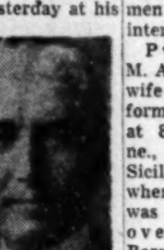

Mr. Dorsey

Nicholas Worthington Dorsey, 76, former treasurer of the Smithsonian Institution and an employe for 52 years, died yesterday at his home, 1521 31st st. nw. after a long illness.

Born in New Market, Frederick County, Md., Mr. Dorsey was the son of a physician. He was educated in the New Market schools and by private tutors.

At the age of 17 Mr. Dorsey came to Washington in the employ of the United States Express Co. In 1895 he was employed as a clerk by the Smithsonian Institution in the accounting section and later as disbursing agent and accountant.

During his service with the Smithsonian, he worked his way up to a position of highest trust and for a quarter of a century was head of all financial work of the organization. He retired last April 30.

He leaves a daughter, Mrs. Donald Holt of Oconto, Wisc.; two sisters, Miss Mary Dorsey of the 31st st. address, and Mrs. T. T. Griffith, also of Washington; a brother, Harry W. Dorsey of Hyattsville, Md.; and three grandsons. His wife died in 1944.

Funeral services will be held at 11 a. m. Saturday at Christ Episcopal Church in Georgetown, where Mr. Dorsey was a member and vestryman. Burial will be in Rock Creek Cemetery.

10 Area War Dead Among 20 to Be Reburied Today

Reburial services for 20 World War II servicemen, including 10 from Greater Washington will be held at 2 p. m. in Arlington Cemetery.

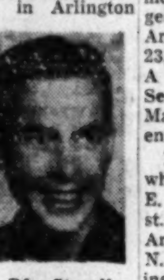

Pfc. Stegall

Washington men to be reinterred are:

Pvt. George M. Abdo, whose wife Marian, formerly lived at 802 9th st. ne., killed in Sicily in 1943 when a car he was driving ran over a mine. Born in Auburn, N. Y., he was graduated from Central High School here, and later worked for the Embassy Dairy and the Government. He was among the first troops to land in North Africa.

Technician 5th Grade Walter E. Aters, jr., whose mother, Mrs. Addie M. Aters, is listed as living at 1945 Calvert st. nw., Apt. 1.

Pfc. John A. Farrish, whose wife, Mary C. Farrish, lives at 1321 Powhatan st., Alexandria, Va., killed in Germany April, 1945, while serving in the Ninth Army. Born in Fairfax, and a graduate of McLean High School, Pfc. Farrish worked for the Chestnut Farms Dairy before he entered the Army.

Pvt. Joe Harris, whose wife, Gertrude E. S. Harris, lives at 3 Puerto Rico ave. ne., according to the Army.

Major Charles M. Musso, jr., whose wife, Helen, lives at 1300 Clifton st. nw., killed in action December, 1944, while serving with the Ninety-fifth Evacuation Hospital in France. Born in Brooklyn, he was a graduate of the University of Virginia and Georgetown Medical School, and practiced surgery here as an associate of Dr. Herbert H. Schoenfeld. He served in Africa and Italy, as well as France.

Technical Sergt. Frank L. Peak, jr., 25, whose parents, Mr. and Mrs. Frank L. Peak, live at 508 Dartmouth ave., Silver Spring, Md. Sergeant Peak, member of the Fourth Armored Division, died February 23, 1945 near Sinspelt, Germany. A Central High School graduate, Sergeant Peak was attending Maryland University when he entered the Army.

Pvt. Kemp E. Stegall, jr., 21, whose parents, Mr. and Mrs. Kemp E. Stegall, live at 505 East Capitol st., killed on March 25, 1944, at Anzio, Italy. Born in Greensboro, N. C., Pvt. Stegall came to Washington in 1934. He was employed with Woodward & Lothrop Co. here before his enlistment in December, 1941.

Pfc. George Stevens, jr., son of Mr. and Mrs. George Jackson Stevens of 4707 West Virginia ave., Bethesda, Md., who was killed in action in Germany in March, 1945. A graduate of Chevy Chase High School, Pfc. Stevens was connected with the National Institute of Health before his induction in September, 1943. He participated in the Normandy invasion, the northern France and Rhineland campaigns.

Pvt. Roy Allen Tate, whose wife, Emma, lives at 1908 First st. nw., Apartment 3, according to the Army. Private Tate, a graduate of Herndon High School, attended the University of Maryland before he entered the Army in June, 1943. He was killed in Luxembourg, December 30, 1944.

Pvt. Tate — Pfc. Stevens

Pfc. Melvin T. Winfield, 21, son of Mr. and Mrs. Fred T. Winfield of 641 N. Lincoln st., Arlington, Va. Private First Class Winfield, captain of the 1942 Washington-Lee High School football team, was killed on March 16, in Germany. He entered the Army in March, 1943, shortly after his graduation.

3 Generations of Service

You Get What You Pay for . . .

CHRYSLER Automatic OIL HEATING

$375 Installed

Oil Guaranteed

Wm. Bornstein AND SON, INCORPORATED

2nd & Kennedy Sts. N.W. TA. 5600

YOUR FAITH IN US

W. W. Chambers

. . . . is well rewarded with the most beautiful and most impressive funeral services that cannot be compared elsewhere. The low cost will appeal to you . . . the savings are much greater when you call Chambers, CO. 0432.

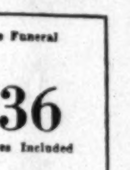

W. W. Chambers, jr.

Save on This Casket—Complete Funeral

$336

60 Services Included

COMPLETE FUNERALS FROM $95 TO $2000

Chambers — THE LARGEST UNDERTAKERS IN THE WORLD

IN CASE OF DEATH CALL CO. 0432

SALE

MEN'S

Cool, Summer

SLACKS

$8.95

Cool rayon and wool tropical weights; solid colors in tan, grey, green. Sizes 28 to 40.

DOBBS & LEE STRAW HATS Sizes 6 7/8—7 1/8 ½ PRICE

Open Tonight 'Til 9 P.M.

NATIONALLY KNOWN MEN'S WEAR

RAY KOONTZ

PHONE . . . WISCONSIN 9590

7426 WISCONSIN AVE., BETHESDA, MD.

Died

ACTON, ALICE V. On Wednesday, July 28, 1948, at Casualty Hospital, ALICE V. ACTON, widow of Matthew G. Acton; sister of William W. Greenwood, Miss Irene Greenwood of Washington, D. C., and Mrs. Grace F. Luers of Miami, Fla. Funeral services on Friday, July 30, at 9:30 a. m. from St. Mary's Catholic Church, Alexandria, Va. Interment St. Mary's Cemetery. Remains resting at Wheatley's Funeral Home, Alexandria, Va.

CALDWELL, MARY ELIZABETH. On Wednesday, July 28, 1948, at Bethesda Naval Medical Center, MARY ELIZABETH CALDWELL, beloved wife of Daniel Alfred Caldwell, USN, retired, of 4443 Lilly Pons dr. ne. Remains resting at her late residence. Services Monday, August 2, at 2 p. m., at Fort Myer Chapel, Arlington, Va. Interment Arlington National Cemetery.

CANNON, ARTHUR F. On Wednesday, July 28, 1948, at his residence, 900 Perry pl. ne., ARTHUR F. CANNON, beloved husband of Sadie E. Cannon (nee Flaherty) and father of Robert P., Mrs. Frances Henry, Mrs. Marie Fenlon, Leo J., Mrs. Margaret York and John A. Cannon. Funeral from the Timothy Hanlon Funeral Home, 641 H st. ne., on Saturday, July 31, at 8:15 a. m. Requiem mass at St. Anthony's Church at 8:45 a. m. Interment Mount Olivet Cemetery. Relatives and friends invited.

CARUSO, JOHN E., JR. On Tuesday, July 27, 1948, at Providence Hospital, JOHN E. CARUSO, JR., beloved son of John E. and Maria A. Caruso (nee Fiducia), brother of Vincent J. Caruso. Prayers at Chambers Funeral Home, 517 11th st. se., on Friday, July 30, at 9:30 a. m. Mass of the Angels at St. Francis Xavier's Catholic Church, 28th st. and Pa. ave. se., at 10 a. m. Interment Washington National Cemetery.

CAUGHEY, JOHN WILSON. On Wednesday, July 28, 1948, JOHN WILSON CAUGHEY, beloved husband of the late Carolyn G. Caughey. Funeral services will be held at his late residence, 3045 N st. nw., on Saturday, July 31, at 2 p. m. Interment Rock Creek Cemetery. Joy's Mortuary Service.

COLEMAN, CORA LEE. On Thursday, July 29, 1948, at her residence, 427 Peabody st. ne., CORA LEE COLEMAN, beloved mother of Robert R. and Jessie L. Coleman, Mrs. Lloyd Sandifer, Mrs. James Martine and Mother Mary Coleman and sister of Mrs. H. C. McCorcle. Funeral and interment, Lynchburg, Va. Services by Chambers.

DAVIS, JOHN, SR. On Wednesday, July 28, 1948, at the Washington Sanitarium, JOHN DAVIS, SR., beloved husband of Charlotte E. Davis and father of Francis and John Davis, jr.; Mrs. Evelyn Jacobs, Mrs. Charlotte Thrall and Mrs. Claribelle Hall. Friends may call at the Takoma Funeral Home, 254 Carroll st., Takoma Park, D. C., where services will be held on Saturday, July 31, at 2 p. m. Interment George Washington Memorial Cemetery.

DORSEY, NICHOLAS W. On Thursday, July 29, 1948, at his residence, 1521 31st st. nw., NICHOLAS W. DORSEY. Services at Christ Church, Georgetown, on Saturday morning July 31, at 11 o'clock.

FARRAN, ANNIE M. On Tuesday, July 27, 1948, at her residence, 722 22nd st. S., Arlington, Va., ANNIE M. FARRAN, beloved mother of Mrs. Rebecca M. Smith, Lloyd H., Leslie W. and George W. Farran; sister of Mrs. Alice Pease and Mrs. Edward Eayrs and Ulysses Hoover. Services at Chambers Funeral Home, 3072 M st. nw., on Friday, July 30, at 2 p. m. Interment Columbia Gardens, Arlington, Va.

GLASSCOCK, PVT. ALFRED W. In action, 1943, in Sicily with the Eighty-Second Airborne Division, ALFRED W. GLASSCOCK, beloved son of Gilbert Bee and Effie Randolph Glasscock of Purcellville, Va., and brother of Delmar T., James R. and Gary Glasscock, Mrs. Robert L. Arnold. Services and interment Arlington National Cemetery on Friday, July 30, at 2:30 p. m.

HASTINGS, ALICE D. On Tuesday, July 27, 1948, at her residence, 3600 Ordway st. nw., MRS. ALICE D. HASTINGS, beloved wife of Charles H. Hastings and mother of two daughters, Helen and Elizabeth Hastings and two sons, George and Atherton Hastings. Funeral services will be held at Hysong's Funeral Home, 1300 N st. nw., on Friday, July 30, at 2 p. m. Relatives and friends invited to attend. Interment private.

HAEFNER, EMMA B. On Thursday, July 29, 1948, EMMA B. HAEFNER, beloved wife of the late Dr G. A. Haefner and sister of Edward H. Davis, and aunt of Hattie Fenby and Eva Carroll. Funeral from the W. W. Deal Funeral Home, 4812 Georgia ave. nw. Services on Saturday, July 31, at 2 p. m. Interment Fort Lincoln Cemetery.

HALLEY, DOUGLAS G. On Thursday, July 29, 1948, at his residence, 1839 Mintwood pl. nw., DOUGLAS G. HALLEY. Services at the S. H. Hines Co. Funeral Home, 2901 14th st. nw., on Friday, July 30, at 8 p. m. Interment Troy, N. Y.

HOWELL, OMOHUNDRO P. On Wednesday, July 28, 1948, OMOHUNDRO P. HOWELL, beloved father of Rosina and Mildred Howell, and brother of Virginia Middleton. Remains resting at Chambers Funeral Home, 517 11th st. se., until Friday, July 30, 9:30 a. m. Services at Fort Myer Chapel at 10 a. m. Interment Arlington National Cemetery.

HURLEY, FIRST LIEUT. GEORGE M. H. On March 31, 1945, over Karlsruhe, Germany, FIRST LIEUT. GEORGE M. H. HURLEY, 386th Bombing Group, 554th Squadron, Ninth Air Force, beloved son of John J. and Winifred H. Hurley and father of George Ronald Hurley and brother of Mrs. A. Jacqueline Reich, Mrs. Winifred H. Bickes and John J. Hurley, jr. Services at Chambers Funeral Home, 517 11th st. se., on Saturday, July 31, 10 a. m. Reinterment Fort Lincoln Cemetery.

HYATT, SUSAN BEALL. On Tuesday, July 27, 1948, at her residence, 1851 Columbia rd. nw., SUSAN BEALL HYATT, beloved aunt of Anne C. McCeney, Mrs. Sidney M. Watkins, J. Hyatt and D. B. Houston McCeney, jr., and the late B. Houston McCeney. Friends may call at Gawler's Chapel, 1756 Penna. ave. nw. Services at St. Margaret's Episcopal Church, Conn. ave. at Bancroft st., on Friday, July 30, at 2 p. m. Interment Congressional Cemetery.

JONES, HENRY H. Special meeting of Potomac Post 1085, VFW, on Thursday, July 29, at 8:30 p. m. at Nalley's Funeral Home, 3200 Rhode Island ave. ne. Services of VFW to be held at that time. Attention, National Guard of Honor: Funeral from Nalley's on Friday, July 30, at 1 p. m. Members requested to attend both services.

LARKIN, WILLIAM EUGENE. On Thursday, July 29, 1948, at his residence, 1628 Massachusetts ave. se., WILLIAM EUGENE LARKIN, beloved husband of Catherine E. Larkin, father of Mary V. Hall, Bertie E., Jean Ann and Catherine I. Larkin, brother of John L., Robert P., Carroll and Catherine I. Larkin. Friends may call at his late residence until Monday, August 2, at 8:30 a. m. Requiem mass at Holy Comforter Church at 9 a. m. Relatives and friends invited. Interment Mount Olivet Cemetery.

McCONKEY, HENRY V. On Tuesday, July 27, 1948, at Providence Hospital, HENRY V. McCONKEY, beloved father of Albert R., Arthur D., Elmer M., Henry W., Milton G., Ethel M., Delores E. McConkey and Myrtie V. Spitzer; brother of John J., Francis P., William H., Irving E., Raymond A. McConkey and Margaret Diedrich. Services at Chambers Funeral Home, 517 11th st. se., on Friday, July 30, at 2:30 p. m. Interment Cedar Hill Cemetery.

MELZARD, JOHN J. Suddenly, on Wednesday, July 28, 1948, at Providence Hospital, JOHN J. MELZARD, beloved husband of Anna Melzard and stepfather of Willard Thompson. Friends may call at the Lee Funeral Home, 4th st. and Massachusetts ave. ne., where services will be held on Saturday, July 31, at 11 a. m. Interment private.

MEYER, EDWARD F. On Wednesday, July 28, 1948, at his residence, 5203 13th st. nw., EDWARD F. MEYER, aged 94 years, husband of the late Mary E. Meyer and father of Miss Grace G. and R. Alma Meyer and Mrs. Marian Lollo. Funeral from the W. K. Huntemann Funeral Home, 5732 Georgia ave. nw., on Saturday, July 31, at 11 a. m. Relatives and friends invited to attend. Interment private. Please omit flowers.

MISKELL, BERTIE M. On Tuesday, July 27, 1948, at her residence, 3325 Ell pl. se., BERTIE M. MISKELL, wife of the late Thomas J. Miskell, beloved mother of Henry T., Roy E., Arthur S. and James A. Miskell. Services at Chambers Funeral Home, 517 11th st. se., on Friday, July 30, at 1 p. m. Interment Cedar Hill Cemetery.

RAY, ISABELLE ARTHUR. Suddenly, on Wednesday, July 28, 1948, at her residence, 2705 Queens Chapel rd. ne., ISABELLE A. RAY, beloved wife of the late J. Enos Ray. Funeral from the W. K. Huntemann Funeral Home, 3732 Georgia ave., on Saturday, July 31, at 9:30 a. m. Services St. Pauls Church, Rock Creek Parish, at 10 a. m. Relatives and friends invited to attend. Interment Rock Creek Cemetery.

RITTENHOUSE, HELEN ALICE. On Tuesday, July 27, 1948, HELEN ALICE RITTENHOUSE of 30 Knickerbocker rd., Dumont, N. J., formerly of 842 South Highland st., Arlington, Va., beloved wife of Carl H. Rittenhouse and mother of C. Harris and Dean D. Rittenhouse. Remains resting at the Ives Funeral Home, 2847 Wilson blvd., Arlington, Va., after 7 p. m., on Wednesday, July 28, where funeral services will be held on Friday, July 30, at 2:30 p. m. Interment Arlington National Cemetery.

SAUNDERS, PAUL H. On Wednesday, July 28, 1948, at his residence, 4550 Conn. ave nw., PAUL H. SAUNDERS, the beloved son of Paul F. and Johanna G. Saunders, and brother of Emery L. Salomon, Eugene V. Saunders, Mrs. Elizabeth Glynn of Minneapolis, Minn., Mrs. Cora Jene Higbee of Arlington, Va. Prayers at Chambers Funeral Home, 517 11th st. se., on Saturday, July 31, at 8:30 a. m. Mass will be sung at Holy Comforter Catholic Church, East Capitol sts., at 9 a. m. Interment Cedar Hill Cemetery.

STALEY CARRIE A. On Tuesday, July 27, 1948, at 3100 South 9th st., Arlington, Va., Miss CARRIE A. STALEY. Services will be held at Gawler's Chapel, 1756 Pennsylvania ave. nw., on Saturday, July 31, at 10 a. m.

STEWART, LOUISE CLARK. On Thursday, July 29, 1948, at Emergency Hospital, LOUISE CLARK STEWART, mother of William Clark and Donald B. Stewart and Mrs. Paul Hudson. Services and interment Atlanta, Ga.

WATSON, THE HONORABLE JAMES E. On Thursday, July 29, 1948, at Garfield Memorial Hospital, the Honorable JAMES E. WATSON, husband of Flora M. Watson and father of Edwin G., James E. Watson, jr., Mrs. Ernest A. Gross and Joseph C. Watson. Friends may call at Gawlers' Chapel, 1756 Pennsylvania ave. nw. Services will be held at the Sanctuary Chapel of Cedar Hill Cemetery, on Saturday, July 31 at 12 noon.

WATSON, MARTHA ANN. On Tuesday, July 27, 1948, at Doctors Hospital, MARTHA ANN WATSON, beloved daughter of Harold F. and Sarah Keys Watson, of 13 Holly rd., Manor Club Estates, Md. Martha Ann rests at the Warner E. Pumphrey Funeral Home, 8434 Georgia ave., Silver Spring, Md., where services will be held on Friday, July 30, at 11 a. m. Interment Rock Creek Cemetery.

WHITE, ANNIE Z. On Wednesday, July 28, 1948, at her daughter's residence, 7703 Emerson rd., West Lanham Hills, Md., ANNIE Z. WHITE, wife of the late Ralph White and beloved mother of Catherine Tyler. Prayers at Chambers' Funeral Home, 517 11th st. se., on Saturday, July 31, at 9:30 a. m. Mass at St. Margaret's Catholic Church, Seat Pleasant, Md., at 10 a. m. Interment Fort Lincoln Cemetery.

—Deaths—

Announcements of Services by Chambers

Deceased	Undertaker
Farran, Annie M.	W. W. Chambers Co.
McConkey, Henry V.	W. W. Chambers Co.
Hurley, George M. H., First Lieut. U.S.A.	W. W. Chambers Co.
Reading, Anna M.	W. W. Chambers Co.
Caruso, John	W. W. Chambers Co.
Miskell, Bertie M.	W. W. Chambers Co.
Fort, Regina Vick	W. W. Chambers Co.
McGrail, Joseph A.	W. W. Chambers Co.
Howell, Omohundro P.	W. W. Chambers Co.
Sinnett, Edward	W. W. Chambers Co.
Le Blanc, Anna	W. W. Chambers Co.
Saunders, Paul H.	W. W. Chambers Co.
MacDonald, James T.	W. W. Chambers Co.
White, Anna	W. W. Chambers Co.
Coleman, Cora Lee	W. W. Chambers Co.

Cemetery Lots

NATIONAL MEMORIAL PARK, Falls Church, Va.—3 locations, 4-grave burial plots; $400 each. WA. 1485.

Funeral Directors

J. WILLIAM LEE'S SONS CO.
CREMATORIUM
FUNERAL DIRECTORS
4TH AND MASS. AVE. N.E. LI. 5200

Funeral Designs

GEO. C. SHAFFER
Expressive Floral Tributes. Moderate prices Open evenings and Sundays.
900 14TH ST. N.W. NA. 0106.

GUDE BROS. CO., Florist
1212 F ST. N.W. NA. 4276.

ONE OF THE LARGEST UNDERTAKERS IN THE WORLD

Chambers

FUNERALS

$95 to $2000 COMPLETE

Funeral Includes 60 Services

Four Large Funeral Homes

AMBULANCES

SWIFT • DEPENDABLE

CO. 0432

OPENING SOON! . . .

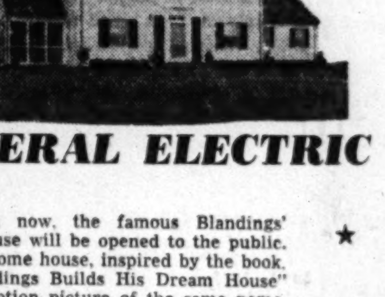

THE BLANDINGS' DREAM HOUSE

with the

GENERAL ELECTRIC ALL-ELECTRIC KITCHEN

Very soon now, the famous Blandings' Dream House will be opened to the public. This handsome house, inspired by the book, "Mr. Blandings Builds His Dream House" and the motion picture of the same name, starring Myrna Loy and Cary Grant, is situated in one of Washington's most beautiful developments, SUMNER. Located in northwest Washington, SUMNER is a W. C. and A. N. Miller development, beautifully designed, artistically landscaped and with a variety of exquisite homes.

The Kitchen Is the Heart of the Home

Ever since Colonial days, the American kitchen has been the heart of the home, but the truly modern kitchen has advanced a long way since those early days. The perfect example of beauty and utility in the modern kitchen is the GENERAL ELECTRIC all-electric kitchen in the Blandings' Dream House. Shining in pristine beauty are the roomy General Electric Spacemaker refrigerator, the modern, stream-lined GE "Stratoliner" electric range, the handsome GE sink, with its completely automatic dish-washer and electric Disposall for the elimination of food waste. Matching GE cabinets complete a perfect picture of the dream kitchen for any home.

"Dream House" Furniture Throughout

The Blandings' Dream House will be entirely furnished with the P. J. Nee Company's famous "Dream House" furniture. Every room will be completely decorated—rugs, draperies, furniture and the little extra touches that make a house a home—all have been planned by P. J. Nee decorators to make the entire house a gem in furnishing and decoration.

Most Modern Heating System Installed

Every home owner, or prospective home owner will be interested in the new GENERAL ELECTRIC gas-fired heatin unit which has been installed in the Blandings' Dream House by the Hudson Supply Company.

WATCH FOR THE OPENING DATE!

Plan to Visit the Blandings' Dream House

Open Daily and Sunday from 9 a. m. to 10 p. m.

GENERAL ELECTRIC

SUPPLY CORPORATION • *1330 New York Avenue N.W.*

TO REACH: Motor out Massachusetts Ave. ¾ mile past Westmoreland Circle. Turn left into Sumner Entrance and follow signs to "Dream House."

One on the Aisle—

Gale and Gunsel In Photo Finish

By Richard L. Coe

THE BROTHERS WARNER, who used to be just about the bangiest melodrama men in the business, after long surcease are at it again. Their "Key Largo," at the Warner, is piled to the gunnels with the pyrotechnics of melodrama and theatricality.

This is an adaptation by John Huston, who also directed, and Richard Brooks of Maxwell Anderson's play of nine years ago. The setting of the Florida Keys makes high-powered use of the forces of nature—a hurricane vents its fury while human hate quivers in a lonely inn at the edge of the Atlantic.

Nor have the Warners spared themselves in getting forceful folk to match the rages of nature. Edward G. Robinson plays a prohibition gangster now involved with counterfeiting. Humphrey Bogart brings his toughness to the part of a Hamlet-like fellow once played by Paul Muni. Claire Trevor skillfully etches a lady from Robinson's past, now given over to drink, and such thugs as Thomas Gomez, Harry Lewis, Marc Lawrence and Dan Seymour lurk about and get violent when occasion requires.

Which occasion frequently does. Bogart comes down to the key to call on the widow and father of one of his wartime pals (in the original, the hero had returned from civil war in Spain, but needless to say we don't go into THAT.) Lionel Barrymore is the old man, Lauren Bacall the wife whose love for her dead husband gives her the strength of contentment.

"KEY LARGO," Warner Brothers release, produced by Jerry Wald; screen play by John Huston and Richard Brooks from the play by Maxwell Anderson. Photographed by Karl Freund. Music by Max Steiner. Directed by Huston. At the Warner.

THE CAST

Frank McCloud	Humphrey Bogart
Johnny Rocco	Edward G. Robinson
Nora Temple	Lauren Bacall
James Temple	Lionel Barrymore
Gaye	Claire Trevor
Curly	Thomas Gomez
Toots	Harry Lewis
Deputy Clyde Sawyer	John Rodney
Ziggy	Marc Lawrence
Angel	Dan Seymour
Ben Wade	Monte Blue
Henchman	William Haade
Osceola	Silver Heels, Rodric Red Wing

Expert Robinson at Work

The father keeps a small hotel and in it Bogart finds Robinson and his stooges, who've slipped in from Cuba to pull off a counterfeiting exchange with a former business associate of Robinson's. Though they're posing as visiting fishermen and lady friend from Milwaukee, Bogart recognizes them as Gangster Johnny Rocco, mob and moll. By the hour set for Rocco's visitor, a hurricane has sprung up, a local policeman has barged into what's going on, Robinson has made a play for Lauren, kept Claire from her bottles, knocked down crippled Lionel Barrymore, killed the officer, brought about the deaths of two inoffensive Indians and bitten his cigar to shreds.

Beyond this, he has set up in Bogart's mind the question whether a hero's life is worth the cost of one less Rocco in the world. It is this, ultimately, which brings on a slaughterhouse finale and, presumably, happiness ahead for the veteran in the arms of the discriminating widow.

Twilight of the Gods

This philosophizing, I recall, rather bothered critics of the stage play, but I don't think it's out of the film's key. While there is a deal of talk about a better postwar world on the part of the veteran and some hopes for the return of prohibition are voiced by the alien gangsters, "Key Largo" remains the slam-bang melodrama that its screen creators no doubt intended it primarily to be. After all, these people have to talk about something, and it might just as well be the state of the Union as it seems to them.

That this is the twilight of the gods is emphasized by those names in the cast. For Little Caeser himself to be shot down on his first postwar reappearance may be taken as a hopeful sign, and Bogart is just the man from the past to do it; one world has brought him a reformation. Robinson's forceful portrayal is shatteringly real and cruel and Miss Trevor's assurance is always fun to watch on the screen.

Everyone in the cast, as a matter of fact, is expert and Huston's direction pulls things along at a better-than-average pace, though one wishes he'd told Max Steiner to let up on the music.

Just because it's from a Maxwell Anderson play is no reason to expect any artiness or preachments. "Key Largo" is a highly theatrical dish of melodrama, and on that level is sure-fire stuff.

OUTSIDE, A HURRICANE: Lauren Bacall and Humphrey Bogart face a mess of troubles in "Key Largo" at the Warner, among them Edward G. Robinson and Thomas Gomez. And outside the hurricane blows and blows and blows

At the Capitol

'Furnace Creek' Proves Good Summertime Movie Fare

By Orval Hopkins

A NUMBER of interesting things are going on at the Capitol Theater, not the least of which, I'm pleased to report, is the feature, "Fury at Furnace Creek." It is the story of a man who rides into the little Western boom town of Furnace Creek to even the score with a silver syndicate which had conspired to engineer a nefarious land grab. The conspiracy not only cost the lives of the entire garrison at Fort Furnace Creek, but also blackened the name of an Army general, who later was stricken and died while defending himself before a court-martial.

"FURY AT FURNACE CREEK," Twentieth Century-Fox release, produced by Fred Kohlmar; written by Charles G. Booth, suggested by a story by David Garth, with added dialogue by Winston Miller. Photographed by Harry Jackson. Directed by Bruce Humberstone. At the Capitol.

THE CAST

Cash	Victor Mature
Molly Baxter	Coleen Gray
Rufe	Glenn Langan
Capt. Walsh	Reginald Gardiner
Leverett	Albert Dekker
Bird	Fred Clark
Peaceful Jones	Charles Kemper
General Blackwell	Robert Warwick
Judge	George Cleveland
Al Shanks	Roy Roberts
General Leeds	Willard Robertson
Appleby	Griff Barnett
Evans	Frank Orth
Pops	J. Farrell MacDonald
Artego	Charles Stevens
Little Dog	Jay Silverheels

Victor Mature, playing a son of the general, is out to straighten up the record, which he does with the help of a nigh-naked Indian who is a dead shot with the white man's rifle, and Coleen Gray plays the lady in the case, without whom we could have got along fine, but you know how Hollywood is. Be it said that Miss Gray does very well, despite the dragged-in nature of her role.

Mature Easy

There are the usual saloons, card games, crooked judges and gunplay in this, not to mention the good union hand in the background picking out "Bury Me Not on the Lone Prairie" on his banjo. There is also, however, an air of restraint, probably attributable to Bruce Humberstone, the director, which makes it all seem not only credible but engrossing as well.

Mature gives an easy, thoughtful performance and Reginald Gardner does a nice job as the Army captain actually responsible for the massacre. I imagine a director has to watch Mature pretty closely at that, because with those big droopy eyes and that loose mouth, if Victor once started to break up he'd go pretty fast. He's highly satisfactory in this one.

Another interesting item at the Capitol is the matter of the newsreels. There are two different styles represented, one of which is completely new to me. On the one hand you have Lowell Thomas, who with rather labored impartiality reports on the Wallace convention, at which he could be expected to scoff, and on a press conference of Governor Dewey, of whom, as we know, he is a neighbor and a good friend. On the other you have a man named Putnam, who waxes righteous and downright indignant while describing a meeting of the Ku Klux Klan down in Georgia. How long has this been going on? Is this a "trend?"

Storch on Stage

Larry Storch, an impersonator and funny man, heads the stage show at the Capitol and I found him most amusing though I confess I've always been a sucker for people who make speeches in double talk. I understand it's Storch's first visit here. He can come again, as far as I'm concerned.

Lathrop and Lee, tap dancers, are also working and are very good. Tap dancing, of course, is wonderful. The Shyrettos, three mad people on wheels, are on the bill, along with Marilyn Frechette and Sam Jack Kaufman, who, with Earle Donoho, the young piano player, contrive to beat the daylights out of "Rhapsody in Blue."

Milt Slosser is still toiling diligently, and pleasantly, trying to make people sing while he plays the organ, and he's a great success with me. I sound fine.

Realism Needn't Be Sordid

Dupont Import Opens Window On Delightful French Couple

A DELIGHTFUL, quietly amusing little comedy has come to the Dupont. Its title falls rather flat on American ears, though I suppose "Antoine and Antoinette" wouldn't sound too appetizing to the Parisians who are the people of this slight, happy adventure. At any event, even though those names mightn't appeal to you, if you're fond of out-of-the-way, slight, perceptive little films, this one's a must.

"ANTOINE AND ANTOINETTE," a Gaumont production, directed by Jacques Becker, screen play by Jacques Becker, Maurice Griffe and Francoise Giroud. At the Dupont.

THE CAST

Antoine	Roger Pigaut
Antoinette	Claire Manel
Roland	Noël Roquevert
Riton	Pierre Trabaud
Adrien	Francois Joux
Huguette	Paulette Jan
La Patronne	Made Siame
Un Functionnaire	Gaston Modot
Barbelot	Jacques Meyran
Client Galant	Gerard Oury
Aline	Huguette Faget
Juliette	Annette Poivre

It's charming that so amusing a film could be made from so little. Antoine and Antoinette are simply a Parisian couple who both work for a living. The camera follows them closely for several days, the last of which becomes memorable in their lives. They win a slight fortune via the national lottery scheme, but loss of their ticket brings them pathetic, anxious hours.

The approach is completely in the natural school. You watch them at work, traveling about Paris, marketing, doing the household chores, all in spots of Paris any traveler can recognize.

Their busy lives remind one of the similarities and differences between young couples of varied nationalities; there are more similarities than differences, which, in its way, is heartening as well as true.

Austerity Differences

The differences, of course, are in what would strike us as physical deficiencies: shortages at the grocery, care in turning off electric lights, paying for your chair in the park, tenuous plumbing and the legality of lotteries in France. Of the latter, one can't help smiling at our own busy onslaughts against the numbers racket at the same time the radio programs are promoting what is substantially a lottery on our fabulous giveaway programs.

The similarities are charming and many; they'll particularly strike married couples. Dinner is put off for the pleasures of simply relaxing; a wife crowds her pocketbook with the incredible masses of stuff our American wives revel in; the eternal problem of getting change (worse in France, true); the husband who casts his covetous eyes on a new vehicle (in this case a motorcycle); the sitter problem; the care of one partner, who must be at work earlier, in not waking the other.

All these things could, of course, make a perfectly good American movie and I can imagine that praise for a slight little film like this will evoke the usual Hollywood beef that the critics like "any foreign movie." (The record shows they don't.)

But the reason "Antoine and Antoinette" is so delightful is its lack of pretensions. Simplicity and naturalness are the key throughout. Surely it's a sign of uncertainty that the recent Hollywood turn toward realism—or, as they say out there, "the semi-documentary"—has been in stories of crime and abnormal excitement.

Music Interwoven

Here you have a story of ordinary folk, made thoroughly engrossing through shrewd use of the camera on the things of everyday life. Through Director Jacquest Becker you are taken into the lives of some people you'd enjoy knowing; through the realistic approach you enjoy being with them.

The music, too, is cleverly handled—compare its unobstrusive ins and outs with the insistent blarings of the usual Max Steiner efforts.

The cast, by the way, as finally headed by Roger Pigaut and Claire Maffei, though all of them will strike you as folk the camera just happened to be passing.

If you don't ask for excitement, just quiet amusement, you'll find "Antoine and Antoinette" delightful. R. L. C.

Brothers Are Charged In Slaying of Boy, 6

Violet, La., July 29 (AP).—A 15-year-old boy and his 21-year-old brother were charged with murder today in the bludgeon slaying of 6-year-old Fualdes (Boo) Landry, jr., last Friday.

Charged were Charles Sartalamacchia, 15, and Joseph Sartalamacchia, 21. No motive was disclosed.

Discovery Aids Atomic Cancer Fight

By Howard W. Blakeslee

Brookhaven, N. Y., July 29 (AP).—A new step in the atomic energy attack on cancer was made public today at the Brookhaven National Laboratory of the Atomic Energy Commission.

A new point during growth has been discovered where gamma rays and X-rays kill tissue cells. The discovery may answer a puzzle of doctors, who have cured many cancers with these rays, but failed with many more, because for some mysterious reason many cancers resist the rays.

The Brookhaven work was aided by funds from the American Cancer Society and the Donner Foundation, Philadelphia. The work is by Dr. Arnold H. Sparrow and associates.

New Group to Fight Arthritis, Rheumatism

Chicago, July 29 (UP).—The Journal of the American Medical Association said tonight that a new national foundation has been formed to promote the study of arthritis and rheumatic conditions in the United States.

The journal said 7,500,000 Americans are suffering from the diseases.

The new organization, called the Arthritis and Rheumatism Foundation, is headed by Dr. Paul Holbrook, Tucson, Ariz.

In Charter Fight

Montgomery Will Vote on 'Home Rule'

Montgomery County Circuit Court yesterday ordered election officials to place the disputed Montgomery County charter "home rule" question before county voters this fall.

The decree, in answer to a suit against the charter filed by Hubert A. Schneider, Bethesda attorney, directed, however, that the budgetary provision which was previously held unconstitutional should be deleted before the charter is voted on.

The unconstitutional provision specified that budget adoption shall take place in June of each year. The court ruled the budget would have to be adopted in May to keep in accord with the State constitution.

The charter, if approved, would replace the present five-man board of commissioners with a seven-member county council. A county manager form of government would be set up. Charter backers called a meeting for Monday to discuss the next legal steps in the charter fight.

Fishers Bow to Reds

Grimsby, England, July 29 (UP). The fishermen of Grimsby and Hull announced today that they would avoid the White Sea fishing grounds, north of Russia, for the time being because of the tense world situation.

Show Time

STAGE

National—"Oklahoma!" the grandest of all American musicales with its New York cast, at 8:30 p. m.

Olney—"The Importance of Being Earnest," Jose Ferrer and Viola Roache in the Oscar Wilde comedy at 8:45 p. m.

SCREEN

Warner—"Key Largo," Bogart, Bacall, Robinson and Lionel Barrymore film the Maxwell Anderson play, at 11 a. m., 1:05, 3:15, 5:25, 7:35 and 9:45 p. m.

Palace—"On Our Way," episodic comedy with Burgess Meredith, Paulette Goddard, Henry Fonda and Jimmy Stewart, at 10:45 a. m., 12:55, 3:05, 5:15, 7:25 and 9:35 p. m.

Capitol—"Fury at Furnace Creek," Victor Mature, Coleen Gray and Glen Langan in a western, at 11 a. m., 1:45, 4:30, 7:20 and 9:55 p. m. Stage shows at 1:10, 3:55, 6:40 and 9:20 p. m.

RKO-Keith's—"Melody Time," Walt Disney mixes his fantasy with such folk as Roy Rogers, the Andrews Sisters and Dennis Day, at 11:55 a. m., 1:55, 3:55, 5:55, 7:55 and 9:55 p. m.

Metropolitan—"Raw Deal," Dennis O'Keefe and Claire Trevor in a crime-escape yarn at 11:20 a. m., 1:25, 3:30, 5:40, 7:45 and 9:55 p. m.

Columbia—"Easter Parade," Fred Astaire, Judy Garland, Ann Miller, Peter Lawford dance to Irving Berlin tunes, at 10:45 a. m., 12:55, 3:05, 5:15, 7:25 and 9:40 p. m.

Playhouse — "Anna Karenina," Vivien Leigh, Ralph Richardson and a British version of the Tolstoy novel, at 11:05 a. m., 1:10, 3:20, 5:25, 7:35 and 9:45 p. m.

Little—"Song of My Heart," Tschaikovsky's music set to a romantic story with Frank Sandstrom, at 11 a. m., 12:45, 2:35, 4:25, 6:15, 8:05 and 9:55 p. m.

Hippodrome—"The October Man," John Mills in a British suspense yarn by Eric Ambler, at 2:15, 4:05, 5:50, 7:40 and 9:30 p. m.

Dupont—"Antoine and Antoinette," a young couple's marriage in present-day Paris, at 1:15, 2:55, 4:40, 6:25, 8:10 and 9:55 p. m.

Pix—"Whistle Stop," at 2:10, 4:45, 7:25 and 10 p. m. "Train to Alcatraz," at 3:35, 6:10 and 8:50 p. m.

Trans-Lux—Short subjects and newsreels continuous from 10:15 a. m. to 12 midnight.

Ambassador—"Key Largo," at 1, 3:10, 5:20, 7:25 and 9:40 p. m.

Airport Drive-In—"Undercover Maisie," at 8:45 and 11 p. m.

Open Air—"Kit Carson," at 9:20 p. m. "Last of the Mohicans," at 11 p. m.

Beltsville Drive-In—"The Chase," at 8:50 p. m. "Sport of Kings," at 10:40 p. m.

Niewenhaus Gets Post as Head of ECA Lumber Unit

Mathias Niewenhaus, former New York contractor, yesterday took charge of Marshall Plan lumber operations. He was named head of the forest products and building materials division of the Economic Cooperation Administration.

ECA said his office would study and make recommendations on European plans for American-financed lumber purchases. Part of this task will be to measure proposed European shipments "aganist domestic needs," to insure against the depletion of United States lumber supplies, the ECA said.

As president of the Niewenhaus Co. of New York, the 64-year-old builder has spent more than 25 years in the building of factories, apartment buildings, banks and other general construction. During the war he was deputy director of the War Production Board's lumber division. Later he became forest products director of the Civilian Production Administration.

Earlier this year he was named chief of the building materials negotiating division of the Office of Industry Cooperation, in the Department of Commerce.

Niewenhaus lives at 6400 Beechwood dr., Chevy Chase, Md.

E. M. LOEWS MT. VERNON OPEN AIR THE ORIGINAL
RT. 1-3 MI. SO. ALEXANDRIA
Dana Andrews and Jon Hall "KIT CARSON"
Randolph Scott "Last of the Mohicans"
Open 8:00 Starts 9:00
Adults, 50c; Children Free
SIT IN YOUR CAR and SEE THE MOVIES

WATERGATE OPERA FESTIVAL
8 GRAND OPERAS
August 4, Aida; 5th, La Traviata; 6th, Carmen; 8th, Barber of Seville; 11th, Madame Butterfly; 12th, Rigoletto; 13th, La Traviata; 15th, Cavalleria Rusticana, and I Pagliacci
Met. Opera Artists KIRK, JAGEL, WEEDE, VALENTINA, LANDI
Tickets 90c, $1.80, $2.50
Met. Opera Conductor PIETRO CIMARA
Seats Now On Sale
RALEIGH HOTEL LOBBY ST. 5088

Watergate Concerts
Symphony Orchestra
HOWARD MITCHELL, Musical Director
Tonight, July 30th, 8:15 P. M.
GLADYS SWARTHOUT
Metropolitan Opera Star
WASHINGTON ORCHESTRAL PREMIERE KERN'S "SHOW BOAT" SCENARIO
60c, 90c, $1.20, $1.80 (tax incl.)
National Symphony Box Office
Kitt's, 1330 G St. N.W. NA. 7332

LAST WEEK! Vivien LEIGH Anna Karenina
PLAYHOUSE 727 15th St. ST. 5500 50c

LIFE AND LOVES OF TCHAIKOVSKY
Song of My Heart
LITTLE 9th St. nr. F & G ME. 1526
2ND WEEK!
Extra PALESTINE PROBLEM

IF YOU'RE LOOKING FOR TROUBLE YOU CAN FIND IT
DANGEROUS ...DESPERATE... DEADLY MEN
NERO FILMS presents GEORGE RAFT WHISTLE STOP AVA GARDNER
PIX 13TH AT H N.W. DOORS OPEN AT 1:30
2 BIG HITS
TRAIN TO ALCATRAZ DONALD BARRY JANET MARTIN • WILLIAM PHIPPS ROY BARCROFT • JUNE STOREY • JANE DARWELL • MILBURN STONE
REDUCED ADMISSION 60c

AIRPORT Drive-In THEATRE
"UNDER-COVER MAISIE" Ann Sothern
3 Colored Cartoons, Musical, News. Open 8 P. M. Shows 8:45 P. M.—11:30 P. M. 1 mile from 14th St. Hy. Bridge into Arlington.
US 1

Cool WARNER Theater
NOW DOORS OPEN 12:30 P.M. FIRST SHOW 1 P.M.
HUMPHREY BOGART EDWARD G. ROBINSON LAUREN BACALL
IN WARNER BROS. 5 STAR SMASH 'KEY LARGO'
LIONEL BARRYMORE CLAIRE TREVOR
ALSO NOW SHOWING AT AMBASSADOR

Warner Bros. COOL METROPOLITAN F NEAR 10TH
DENNIS O'KEEFE CLAIRE TREVOR MARSHA HUNT
EDWARD SMALL presents RAW DEAL
NOW OPEN 12:30 P.M. FIRST SHOW 1 P.M.
AN EAGLE LION FILMS Release

14th St. at H N.W. TRANS-LUX NEWS
OPENS 10:15 A.M. SUNDAYS 1 P.M.
3D PARTY CONVENTION & SHIBE PARK RALLY
The Crowds, Demonstrations and Hoopla
JETS OVER ANDREWS FIELD IN BREATH-TAKING DISPLAY
"Ike," Dewey, Vandenberg and Dulles Confer
CLAY SEES NO WAR OVER BERLIN
The Latest THIS IS AMERICA "Democracy's Diary"
WMAL Newscasts • Last Show 10:45

COOL 2ND Week RKO KEITH'S 15TH AT G
OPEN 10:45 A.M. SUNDAY 12:30
For Your All-Time Good Time!
Walt Disney's Greatest Star and Song Show "MELODY TIME"
COLOR BY TECHNICOLOR!
ROY ROGERS • DENNIS DAY FREDDY MARTIN SONS OF THE PIONEERS
Coming: Released thru RKO RADIO PICTURES
CARY GRANT • MYRNA LOY • MELVYN DOUGLAS "MR. BLANDINGS BUILDS HIS DREAM HOUSE"

"CHILLING!" N. Y. WORLD-TELEGRAM
"LOAD OF SUSPENSE!" N. Y. POST
(GREAT STAR OF "GREAT EXPECTATIONS")
John Mills
IN ERIC AMBLER'S THRILLING OCTOBER MAN
AIR-CONDITIONED 2nd WEEK
SIDNEY LUST'S HIPPODROME N.Y. AVE. at 9th—ME. 9694 OPEN 1:45

AT THE GAY FORTY-ACRE
FREE ADMISSION GLEN ECHO AMUSEMENT PARK
TODAY AND EVERY DAY
SWIM FROM 10 A.M. TO 10:30 P.M.
RIDE THE RIDES 1 P.M. TO 12 P.M.
AND ON WEEK NIGHTS ONLY
DANCE 9 TO 12 P.M. TO THE GREAT MUSIC OF PAUL KAIN

OLNEY THEATRE
Olney, Md.
Reserve by phone: Ashton 2656
Now Playing
JOSE FERRER
in
"THE IMPORTANCE OF BEING EARNEST"
with Viola Roache. Staged by Gerald Savery—Settings by S. Syrjala.
Eves. incl. Sun. at 8:45—$1.80, $2.40, $3. Mat. Sun. at 2:45—$1.20, $1.80
NO MONDAY PERFORMANCE
WASHINGTON BOX OFFICE, Ballard's 1300 G St. N.W. REpublic 1313

TONIGHT
CROSS ROADS THEATRE
Bailey's Cross Roads, Va.
5 Miles Out Columbia Pike
"MR. AND MRS. NORTH"
Mystery Comedy
Res., WO. 5303 Adm. 90c, inc. tax
Curtain 8:45
A. B. & W. Bus—12th St. & Pa. Ave. N.W. Marked Bailey's Cross Roads
Beg. Aug. 4—"YEARS AGO" by Ruth Gordon

AIR-CONDITIONED NATIONAL LAST 2 DAYS! • Eves. 8:20 Mats. Weds. & Sats. 2:20
OKLAHOMA!
THE NEW YORK CAST
After 5½ Years on B'way
NATIONAL'S LAST SHOW!

NOW PLAYING AIR-CONDITIONED dupont 1332 CONN. AVE.
ANTOINE and Antoinette
ENGLISH TITLES
"A delightful show, 90 minutes of motion picture artistry."—N. Y. Herald-Tribune.
"Excellent picture . . . moments of rapture." ★★★½—N. Y. Daily News.

Dance to a Great Band
BOYD RAEBURN and His Orchestra
Tomorrow, Saturday Evening, July 31st (Dancing from 9 p. m. to 1 a. m.)
CHESAPEAKE BEACH PARK, MD.
Advance Ticket Sale at
Super-Music City, 1350 F St. N.W. Willard Hotel Ticket Bureau
Advance Admission $1.20 plus tax—Door Admission $1.50 plus tax
Your Summer Fun Spot for the Family
Swimming (outdoor salt water pool). Dancing (cool, cool ballroom with name bands.) Dining (Rod & Reel).
By Car—Out Penna. Ave. S.E., Alabama Ave. & Marlboro Pike
Bus Service—W. M. & A. Bus Line
Last Buses Leave Ballroom 1:15 A. M.
FREE PARKING—NO ADMISSION TO PARK

Show Place of the Nation's Capital!
LOEW'S COOL
CAPITOL F at 14th NOW. Open 10:45
"Fury at Furnace Creek" starring VICTOR MATURE COLEEN GRAY
ON THE BIG STAGE LARRY STORCH Impersonations
PALACE F at 13th NOW . . . Open 10:30
Benedict Bogeaus presents PAULETTE GODDARD BURGESS MEREDITH JAMES STEWART HENRY FONDA DOROTHY LAMOUR VICTOR MOORE FRED MacMURRAY as they appear in "ON OUR MERRY WAY"
COLUMBIA F at 12th NOW Open 10:45 IRVING BERLIN'S EASTER PARADE • JUDY GARLAND FRED ASTAIRE TECHNICOLOR

TODAY'S NEIGHBORHOOD MOVIES

WARNER BROS. THEATERS
For Additional Information Phone Theaters Direct or Call REpublic 0800
Theaters Marked ★ Air-Conditioned

Theaters Having Matinees

★AMBASSADOR 18th & Col. Rd. N.W. CO. 5595 Mat. 1 P.M. Humphrey Bogart, Ed. G. Robinson in "KEY LARGO" at 1:00, 3:10, 5:20, 7:25, 9:40.

★BEVERLY 15th & E N.E. LI. 3300. Mat. 1 P.M. Joyce Reynolds in "WALL FLOWER" at 1:45, 3:40, 5:40, 7:40, 9:40.

★CALVERT 2324 Wis. Ave. N.W. WO. 2345. Mat. 1 P.M. Yvonne De Carlo in "RIVER LADY" at 1:30, 3:30, 5:30, 7:30, 9:35.

★CENTRAL 425 9th St. N.W. ME. 2841. Opens 10:45 A.M. Judy Garland, Gene Kelly in "THE PIRATE" 12:20, 3:20, 6:20, 9:25. Eddie Dean, "WESTWARD TRAIL" at 11:30, 2:20, 5:20, 8:25.

★KENNEDY Kennedy Nr. 4th N.W. RA. 6600. Mat. 1 P.M. Rita Hayworth in "LADY FROM SHANGHAI" at 1:30, 3:30, 5:30, 7:30, 9:30.

★PENN Pa. Ave. at 7th S.E. FR. 5200. Mat. 1 P.M. Yvonne De Carlo, Dan Duryea in "RIVER LADY" at 1:40, 3:40, 5:40, 7:40, 9:40.

★SHERIDAN Ga. Ave. & Sheridan RA. 2400. Mat. 1 P.M. Judy Garland, Gene Kelly in "THE PIRATE" at 1:00, 3:05, 5:10, 7:20, 9:30.

★SILVER Ga. Ave. & Colesville Pike SH. 5500. Mat. 1 P.M. Errol Flynn, Ann Sheridan in "SILVER RIVER" at 1:00, 3:00, 5:00, 7:05, 9:35. Selection of "MISS SILVER SPRING" at 9.

★TIVOLI 14th & Park Rd. N.W. CO. 1800. Mat. 1 P.M. Yvonne De Carlo, Dan Duryea in "RIVER LADY" at 1:25, 3:30, 5:30, 7:35, 9:40.

★UPTOWN Conn. Ave. & Newark WO. 5400. Mat. 1 P.M. Joyce Reynolds in "WALLFLOWER" at 1:25, 3:00, 4:40, 6:20, 7:55, 9:35.

Theaters Having Evening Performances

★APOLLO 624 H St. N.E. FR. 5300 Douglas Fairbanks, jr., in "GREEN HELL" at 6:15, 8:00, 9:45.

★AVALON 5612 Conn. Ave. N.W. WO. 2600 Judy Garland, Gene Kelly in "THE PIRATE" at 5:45, 7:40, 9:35.

AVE. GRAND 645 Pa. Ave. S.E. LI. 2400 Peggy Cummins in "GREEN GRASS OF WYOMING" at 6:15, 8:10, 10:00.

★COLONY 4935 Ga. Ave. N.W. GE. 6500 Peggy Cummins in "GREEN GRASS OF WYOMING" at 6:15, 7:55, 9:40.

HOME 1230 C St. N.E. TR. 8188 Donald O'Connor in "ARE YOU WITH IT" at 8:10. Paulette Goddard in "IDEAL HUSBAND" at 6:15, 9:35.

★MacARTHUR 4859 MacArthur Blvd. N.W. OR. 4600 Mickey Rooney in "SUMMER HOLIDAY" at 6:00, 7:45, 9:40.

★SAVOY 3030 14th St. N.W. CO. 4968 Monte Hale "TIMBER TRAIL," 6:15, 8, 9:50.

SECO 8244 Ga. Ave., Silver Spring SH. 2540. Parking Space. Wayne Morris in "VALLEY OF THE GIANTS" at 6:45, 9:45. Edgar Buchanan in "BEST MAN WINS" at 8:05.

TAKOMA 4th & Butternut Sts. GE. 4312. Parking Space. James Cagney, Pat O'Brien in "FIGHTING 69TH" at 6:30, 9:45. Jimmie Davis in "LOUISIANA" at 8:00.

★YORK Ga. Ave. & Quebec Pl. N.W. RA. 4400 Yvonne De Carlo, Dan Duryea in "BLACK BART" at 6:15, 8:00, 9:45.

SIDNEY LUST THEATERS

DRIVE-IN past U. of M. Tower 5890 on Balto. Pike. 5 min. Open 8:00—We welcome comparison! See for yourself; Today, tomor.—Robert Cummings, Michele Morgan in "THE CHASE" at 8:52. Also "SPORT OF KINGS" at 10:40—Owl Show Saturday Night, 12 p.m.

HIPPODROME N. Y. Ave. at 9th Open 1:45 ME. 9694 Air Conditioned—"OCTOBER MAN"

BETHESDA Wis. Ave. & E-W Hwy. WI. 2868-9636 Air-Conditioned—Free Parking—Last Day—Gary Cooper, Paulette Goddard in "UNCONQUERED" in Technicolor, at 6:40, 9:25.

MILO Ph. Rockville, Md. 2434 Air-Conditioned Last Day—Merle Oberon, Robert Ryan, Paul Lukas in "BERLIN EXPRESS" at 7:30, 9:20.

KAYWOOD Eastern Ave. Bet. R. I. & Mich. Aves. WA. 8899 Air-Conditioned—Free Parking — Hearing Aids—Last Day—Mickey Rooney, Gloria DeHaven, Walter Huston in "SUMMER HOLIDAY" in Technicolor at 6:15, 8:01, 9:50. Enjoy 7x9 foot large screen television in our lounge!

CAMEO Mt. Rainier, Md. WA. 9746 Two Hits! Air-Conditioned—Last Day—Gene Autry in "SADDLE PALS." Also Roy Rogers in "UNDER CALIFORNIA STARS"—Last Complete Show 8:53.

HYATTSVILLE Baltimore Blvd. Hyattsville, Md. Free Parking Hyatts. 0552 Air-Conditioned—Last Day—Gregory Peck, Jennifer Jones in "DUEL IN THE SUN" in Technicolor. At 6:40 and 9:28.

CHEVERLY Defense Highway at Landover Rd., Md. Free Parking UN. 0100 Air-Conditioned—Today Only! All Comedy Show with Bugs Bunny, Tom & Jerry, Wally Walrus, Popeye, Donald Duck, Pluto, Goofy, 3 Stooges, Edgar Kennedy and others! Last Complete Show at 9:20.

MARLBORO Upper Marlboro, Md. Marl. 9875 Air-Conditioned—Last Day—Errol Flynn, Ann Sheridan in "SILVER RIVER" at 7:10, 9:20.

ALEXANDRIA-ARLINGTON, VA. For Information Call AL. 9000

REED 1723 King St. Phone Alexandria 3445 Parking Space William Elliott, Adrian Booth "THE GALLANT LEGION"

VIRGINIA Mt. Vernon Blvd. First St., AL. 6133 Esther Williams, Peter Lawford "ON AN ISLAND WITH YOU"

RICHMOND 819 King St. Phone ALex. 9226 Maureen O'Sullivan, Ray Milland "THE BIG CLOCK"

CENTRE (Fairlington) TEmple 1000 Air-Conditioned "SCUDDA HOO! SCUDDA HAY!" Lon McCallister, June Haver

SHIRLINGTON Parkfairfax Overlook 2500. "RIVER LADY" Yvonne DeCarlo, Dan Duryea

CIRCLE 2105 Pa. Ave. N.W. RE. 0184 Air-Conditioned Jennifer Jones, Joseph Cotten, Gregory Peck, Lionel Barrymore in "DUEL IN THE SUN" (Technicolor), 6:45, 9:35.

GREENBELT — Greenbelt, Md. GR. 2222 Johnny Weissmuller in "TARZAN AND THE MERMAID" at 7 and 9.

HISER-BETHESDA 7414 Wis. Ave. Wisconsin 4848 Air Conditioned Merle Oberon, Robert Ryan in "BERLIN EXPRESS" at 6:00, 7:55 and 9:50 p. m.

ALL K-B THEATERS Air-Conditioned

APEX 4813 Mass. Ave. N.W. WO. 4600. 1 to 11 Merle Oberon and Robert Ryan in "BERLIN EXPRESS" at 1:30, 3:35, 5:45, 7:50, 9:58 Plus "GYPSY HOLIDAY" A Musical Featurette in Color Starts Tomorrow Edward G. Robinson in "All My Sons"

ATLAS Doors open 12:30 1331 H St. N.E. ATlantic 8300 Double Feature Program Don Castle in "PERILOUS WATERS" also "LET'S LIVE AGAIN" with John Emery

SENATOR Minn. Ave. & Benning Rd. TRinidad 2600 1 to 11 "SUMMER HOLIDAY" — with — Mickey Rooney and Gloria DeHaven in Technicolor At 1:33, 3:38, 5:43, 7:48, 9:53.

NAYLOR 28th and Ala. Ave. S.E. VI. 4000 1 to 11 TONIGHT IS FAMILY NITE! Merle Oberon and Paul Lukas in "BERLIN EXPRESS" at 1:07, 3:20, 5:30, 7:40, 9:50 —plus— Jesse James Serial—"Rhumba Holiday" and cartoon in color.

PALM Cont. fr. Alex. (Del Ray) OV. 3500 6:30 2402 Mt. Vernon ave. Air-Conditioned "ANGEL AND THE BADMAN" with John Wayne and "A LIKELY STORY"—plus selected short subjects.

FAIRFAX On U. S. 211. Phone 786 Fairfax, Va. Air-Conditioned "BERLIN EXPRESS" Merle Oberon, Robert Ryan

McLEAN McLean, Va. Free Parking Robert Mitchum, Jane Greer, "OUT OF THE PAST," 7 and 9 p. m.

DISTRICT THEATERS For Information, Call NOrth 3000

HOWARD Air-Conditioned Open 12 Noon In Person: FREDDIE SLACK & ORCH., LONNIE JOHNSON, Giant Revue.

LINCOLN Opens 12:30 P.M. Air-Conditioned Ingrid Bergman, Charles Boyer "ARCH OF TRIUMPH"

REPUBLIC Opens 12:30 P.M. Air-Conditioned Late Show 11:30 Tonight Gary Cooper, Paulette Goddard "UNCONQUERED"

BOOKER T Opens 12:30 P.M. Air-Conditioned Judy Garland, Gene Kelly "THE PIRATE"

LANGSTON Opens 12:45 P.M. Air-Conditioned Gary Cooper, Paulette Goddard "UNCONQUERED"

ARLINGTON-FALLS CHURCH, VA. Information Phone OX. 1139—F. C. 1555

STATE Falls Church, Va. FA. 1555 "SILVER RIVER" Ann Sheridan, Errol Flynn

LEE FA. 1556 East Falls Church, Va. "UNDER WESTERN STARS" "I LOVE TROUBLE"

WILSON 1720 Wilson Blvd. OX. 1480 "SILVER RIVER" Ann Sheridan, Errol Flynn

ASHTON 3166 Wilson Blvd. OX. 1139 "SILENT CONFLICT" William Boyd, Andy Clyde

ARLINGTON Cor. Pike & S. Fillmore St. OX. 2999 "SUMMER HOLIDAY" Mickey Rooney, Gloria DeHaven

BUCKINGHAM Glebe-Fern. Dr. OX. 0444 "SUMMER HOLIDAY" Mickey Rooney, Gloria DeHaven

GLEBE Arlington, Va. OX. 4266 Free Parking "CORONER CREEK" Marguerite Chapman, Randolph Scott

BYRD 104 South Wayne St. Phone OXford 1733 "WINTER MEETING" Bette Davis, Jim Davis

BERNHEIMER'S THEATERS

VILLAGE 1307 Rhode Isl. Ave. N.E. Phone Mich. 9227 "BERLIN EXPRESS" Robert Ryan, Merle Oberon

NEWTON 12th & Newton Sts. N.E. Phone Mich. 1839 Equipped with Hearing Aid Phones "SUMMER HOLIDAY" (Color) Mickey Rooney, Gloria DeHaven

JESSE 18th Nr. Rhode Isl. Ave. N.E. Phone DUpont 9861 Double Feature "OUT OF THE PAST" Robert Mitchum, Jane Greer "LOUISIANA" Jimmie Davis, Margaret Lindsay

SYLVAN First and R.I. Ave. N.E. Phone NOrth 9689 Double Feature "I REMEMBER MAMA" Irene Dunne, Barbara Bel Geddes "JINX MONEY" Leo Gorcey, Hunts Hall

ACADEMY 535 8th St. S.E. LI. 9616 Double Feature "SECRET LIFE OF WALTER MITTY" Danny Kaye, Virginia Mayo "KING OF THE GAMBLERS" Janet Martin, William Wright Mat. at 1 P. M.

STANTON 6th and C Sts. N.E. Phone LI. 5347 Double Feature "NAKED CITY" Barry Fitzgerald, Dorothy Hart "ARE YOU WITH IT" Donald O'Connor, Olga San Juan

VERNON 3707 Mt. Vernon Ave. Alexandria, Va., AL. 2424 "ALL MY SONS" Edw. G. Robinson, Arlene Francis

FAIRLAWN AMUSEMENT CO. THEATERS

ANACOSTIA 1415 Good Hope Rd. S.E. LUdlow 2424 Robert Hutton, Joyce Reynolds, Edward Arnold, Janis Paige in "WALLFLOWER" at 1:40, 3:40, 5:40, 7:40, 9:40.

ATLANTIC Atlantic St. at Nichols Ave. TR. 1000 —At Regular Prices!—Gregory Peck, Jennifer Jones, Joseph Cotten in "DUEL IN THE SUN" in Technicolor at 6:25 and 9:00.

CAPITOL Capitol Heights, Md. HI. 4740 Margaret O'Brien and Butch Jenkins in "BIG CITY" at 7:00 and 9:30.

CONGRESS 2931 Nichols Ave. S.E. TR. 8700 James Cagney, Pat O'Brien, Dennis Morgan in a reissue of "THE FIGHTING 69TH" at 6:35, 8:15, 9:55.

FAIRLAWN 1342 Good Hope Rd. S.E. LI. 9193 ALL COMEDY NIGHT with 3 Stooges, Bugs Bunny, Laurel & Hardy, and many others. First Show 6:15. — Last Show 9:28

HIGHLAND 2533 Pa. Ave. S.E. AT. 7311 Roy Rogers in "EYES OF TEXAS" in color at 6:40, 8:20, 10:00.

CORAL Marlboro Pike at District Line, Bradbury Hts., Md. Hillside 5151 Mickey Rooney, Gloria DeHaven, Walter Huston, Butch Jenkins in "SUMMER HOLIDAY" in Technicolor at 6:15, 7:55, 9:40.

Prudential Opens New Quarters

The Prudential Building Association opened its new home yesterday at 1338 G st. nw., to the accompaniment of an impressive display of floral tributes from well wishers. E. J. Carlson, secretary, served as head of the reception committee.

Bought by the association two years ago, the building has been completely modernized and furnished to meet its particular needs.

One of the outstanding features of the equipment is the electrical control device which drops the records used in working hours into a fireproof vault—by pressing a button.

A large room in the basement has been set aside for meetings of building and loan executives.

SAVINGS GAIN: Deposits in the 532 mutual savings banks of the Nation increased 450 million dollars during the first half of 1948, according to William L. Maude, president of the National Association of Mutual Savings Banks. The gain for the comparative period of 1947 was 602 million dollars. Deposits now aggreagte $18,209,000,000.

FUTURE SPEAKERS: Washington Chapter, National Association of Cost Accountants during the coming fiscal year will hear addresses by the following: W. A. Paton of the University of Michigan; Maurice Peloubet of Podgson, Peloubet & Co.; Randolph Paul, former general counsel of the Treasury Department; Sterling K. Atkinson of Temple University, and Herman C. Heiser, treasurer of Crown Can Co.

BANK MOVES UP: The National Savings & Trust Co. ranks 194th among the Nation's largest banks in the compilation of the American Banker. The company had been 263d on the list. Hamilton National Bank ranks 195th.

ODD LOTS: Victor A. Fischel has been elected president of Seagram Distillers Corp. He has been vice president and sales manager . . . Retail sales in June were estimated at $10,710,000,000 by the Department of Commerce . . . Bank clearings in 25 leading cities in the week ended July 28 were 8.7 per cent below the preceding week, but 8.5 per cent more than a year ago, according to Dun & Bradstreet.

EARNINGS: Bethlehem Steel Corp. yesterday reported for the June quarter, net profit of $15,099,775, equal to $1.50 a common share, compared with $12,408,966, or $1.20 a share, based on present capitalization, in the June quarter of 1947.

The Nation's second largest steel producer reported for the first half net profit of $30,599,106, equal to $3.05 a common share. This compared with profit of $28,499,392, or $2.81 a share, in the first half last year.

Directors voted the usual dividend of 60 cents a common share payable September 1 to holders of record August 9. Other earnings reports follow:

Six Months Ended June 30

	1948	1947
E. I. Dupont de Nemours & Co.	$57,061,214	$57,043,904
Per common share	$5.12	$5.13
Pittsburgh Plate Glass Co.	$14,200,693	$14,802,864
Per share	$1.59	$1.66
Rayonier, Inc.	$5,012,251	$3,845,080
Per common share	$4.41	$3.24
E. W. Bliss Co.	$1,667,469	$1,611,869
Per common share	$4.87	$4.04
Great North. Rail.	$6,607,213	$6,096,039
Per share	$2.14	$1.97
Nat. Dist. Products	$11,136,175	$19,259,199
Per share	$1.40	$2.41
Acme Steel Co.	$3,442,000	$4,136,850
Per share	$3.47	$4.20
Baldwin Loco. Works	$1,618,118	$1,536,093
Per common share	.62	.78
Del. & Hudson Co.	$3,244,653	$2,758,942
Per share	$6.01	$5.11
Hershey Chocolate Corp.		
Per common share	$4,659,785	$4,782,803
	$1.95	$2.02
Fruehauf Trailer Co.	$3,322,018	$2,759,161
Per common share	$2.53	$2.06
Noranda Mines, Ltd.	$4,012,000	$2,138,000
Per share	$1.79	.95
Houdaille-Hershey Corp.		
Per common share	$606,254	$1,746,579
	.50	$1.95
Gen. Refractories Co.	$1,312,586	$1,372,875
Per share	$2.79	$2.92
Superior Steel Corp.	$551,850	$659,351
Per share	$1.97	$2.35
Univ. Consolid. Oil.	$1,604,665	$697,763
Per share	$8.63	$3.75
Amer. Colortype Co.	$368,803	$439,179
Stone & Webster, Inc.		
Per share	$3,109,677	$1,135,967
	$1.48	.54
United Airlines	$3,239,852*	$3,200,200*

*Net loss.

Chicago to Trade In Apple Futures

Chicago, July 29 (AP).—Trading in apple futures will start on the Chicago Mercantile Exchange August 16, the exchange announced today. It will mark the first time apple futures have been traded on an organized market, the exchange said.

Initial trading will be in Washington State "Delicious" apples for October, 1948, and January, 1949, delivery and in Washington State "Winesaps" for December, 1948, and February, 1949, delivery. One contract will consists of a carlot of 800 boxes.

C. S. Borden, exchange president, said, "the inherent price risks of the expanded apple industry undoubtedly will be lessened considerably after the opportunity to hedge is available. The futures market will afford this insurance and likewise tend to stabilize heretofore highly erratic price movements."

North American Votes Dividend in Pacific Gas

New York, July 29 (AP).—Directors of North American Co. today ordered a partial liquidating dividend of one share of Pacific Gas & Electric Co. common stock for each 80 shares of North American Co. held, subject to approval of the Securities and Exchange Commission.

The distribution will be made November 1.

No fractional shares of Pacific will be issued, but cash will be paid in lieu of stock at the rate of 43¾ cents for each one-eightieth share of Pacific.

The directors also ordered a quarterly cash dividend of 25 cents, payable October 1 to stock of record September 10.

Quotations on N. Y. Stock Exchange

By The Associated Press

Total sales yesterday, 750,000 shares; previous day, 840,000; week ago, 847,520; year ago, 837,130; two years ago, 830,950; January 1 to date, 191,590,267; year ago, 150,842,443; two years ago, 216,246,153.

Dow-Jones Stocks

New York, July 29 (UP).

	Open	High	Low	Close	Net ch.
30 inds.	184.66	185.28	183.19	183.57	—1.58
20 rails	61.23	61.57	60.83	60.89	—0.56
15 utils	35.06	35.14	34.85	34.90	—0.29
65 stocks	69.02	69.28	68.52	68.64	—0.59

Transactions in stocks used in averages today: Industrials, 74,700; railroads, 29,000; utilities, 17,700; total, 121,400.

Sales Add 00	High	Low	Close	Net Ch'ge
[illegible]	[illegible]	[illegible]	[illegible]	[illegible]

(Daily stock quotation tables, Abbot Lab through Zonite Prod — [illegible])

Stocks Decline; Volume Nears Low Record

New York, July 29 (AP).—The stock market ran headlong into speculative indifference today and prices dropped all along the line.

The day's business amounted to only 750,000 shares, one of the lowest totals of the year. This compared with 840,000 Wednesday.

Losses ranged from fractions to a peak of nearly 3 points. A handful of gains were posted but most were a point or less.

Tobacco issues made the best showing. Demand was stimulated by news that most major cigarette makers had boosted prices for leading brands. Rails did fairly well for a while but failed to hold their gains.

Highly favorable business news continued but was able to exert little influence on the trend of prices.

The administration's price control program was given careful study although Wall Street generally agreed with Republican leaders that it had little chance of passage, either in whole or any important part. The belief persists in the financial district—despite a few contrary opinions—that the special session of Congress will wind up its affairs without tackling controversial legislation, especially any that would authorize new business controls.

Testimony by Thomas B. McCabe, chairman of the Federal Reserve Board, made a deeper impression. Speaking before the Senate Banking Committee, McCabe came out in favor of many of the ideas that were proposed earlier this year by Marriner S. Eccles, former chairman who was demoted by President Truman. Eccles proposals at the time were condemned in no uncertain terms by leaders in the business and financial community.

The fact that McCabe recommended higher reserve requirements for Federal Reserve banks was taken as a clear-cut warning that strong and dangerous inflationary factors are still working in the Nation. The warning could not be ignored by the financial district despite the fact that most bankers don't like McCabe's proposal.

But McCabe's testimony gave Wall Street something to think about in addition to the Republican strategy to lick inflation by voluntary control methods.

WHAT STOCKS DID	Thur.	Wed.
Advances	209	324
Declines	515	420
Unchanged	220	238
Total issues	944	982

Westinghouse Reports Record Production

New York, July 29 (AP).—Westinghouse Electric Corp. today reported a record production of $424,456,102 for the first six months of 1948.

This was a 7 per cent increase over the $395,564,740, the previous high, reported in 1944, and compared with $312,338,636 in the first half of 1947.

Unfilled orders on hand at the end of June totalled $686,615,274, compared with $673,496,915 on June 30 of last year.

The company reported net earnings for the first half of $24,941,100, equal to $1.83 a common share, as against $21,735,442, or 59 cents a share in the first half of 1947.

Orders booked in the first six months totalled $467,753,265, compared with $418,118,817 for the same period last year.

D. C. Securities

Yesterday's quotations on the Washington Stock Exchange follow:

Lanston Monotype com., 25 at 24.
Potomac Electric Power com., 100 at 14.
Washington Gas Light $4.25 pfd., 20 at 102¼.
Potomac Electric Power com., 50 at 14, 40 at 14, 30 at 14; 100 at 14, 300 at 14, 5 at 14.
Peoples Drug com., 40 at 34½.
Hecht com., 40 at 24½.
Potomac Electric Power $3.60 pfd "B," 32 at 45½.

Sales From Noon to 3 P. M.
Potomac Elec Pwr com., 10 at 14; 100 at 14½; 250 at 14; 100 at 14.

	Bid	Asked
Public Utility Bonds		
A T & T conv deb 2¾s, 1957	112¾	114¼
A T&T conv deb 2¾s, 1961	106	106¾
Cap Transit 1st ref 4s, 1964	94	97
City & Suburban 5s, 1948	100	
Georgetown Gas 1st 5s, 1961	112½	115½
Pot Elec Pow 3¼s, 1966	105	
Pot Elec Pow 3¼s, 1977	106	
Pot Elec Pow 3s, 1983	101½	
Washington Gas 5s, 1960	122	
Public Utility Stocks		
Amer Tel & Tel (9)	153⅝	154½
Capital Transit	16½	17¼
†N & W Steamboat (4)	170	
Pot Elec Power com (.90)	13⅞	14⅛
Pot El Pwr 3.60% pfd A (1.80)	43½	45
Pot El Pw 3.60% pfd B (1.80)	44½	45½
Wash Gas Lt com (1.50)	26½	27
*Wash Gas Lt cum pfd (4.25)	102¼	103½
*W G L cum conv pfd (4.50)	103¼	
National Bank Stock		
Capital (.90)		
Liberty (8)	27½	
†Lincoln (5)	312	
Riggs (12)	330	
Washington (6)	320	335
Trust Company Stocks	190	
†Amer Sec & Tr new (1.00)	29	30
*Natl Sav Tr (8.00)	420	
†Pr Georges B & T (1.00)	30	
†Union Trust Co (1.00)	25	
*Wash Loan & Tr (12)	330	
Savings Bank Stocks		
†Bank of Bethesda (1.50)	40	
†Com & Savings (10)	350	
Fire Insurance Stocks		
†*American (6)	160	
Firemen's (1.40)	31	
National Union (.75)	16	
Title Insurance Stocks		
†Columbia (30)	12½	13½
†Real Estate (6)	190	
Miscellaneous Stocks		
Carpel Corp (2.00)	25	30
Garfinckel com (1.50)	19½	20½
Garfi 5½% cu cv pfd (1.375)	24½	25½
Garfi 4½% cu cv pfd (1.125)	22	23
*Hecht Co (1.60)	24¼	25¼
*Hecht 3¾% cum pfd (3.75)	90	92
*Lanston Mono (2.00)	23¼	24
Mergenthaler Lino (al.50)	50½	53
Natl Mtge & Inv pfd (p.45)	8½	
*Peoples Drug st com (1.60)	33½	34¼
*Security Storage (3)	110	125
Ter Ref & Wh Corp (3)	50	
Wdwd & Loth com (2.00)	34	35
Wdwd & Lothrop pfd new (5)	104	

*Ex dividend. †Plus extra or extras. (a) Paid so far this year. (p) Paid 1947.

Dividend Actions

New York, July 29 (AP).—Dividends declared:

Regular	Rate	Period	Stk. of record	Payable
Am Box Board	30c	Q	8-17	8-31
Preeport Sulphur	62½c	Q	8-13	9-1
Mid-West Abrasive	05c		8-19	9-1
Tampax Inc	25c	Q	8-9	8-28
Tivoli Brew	12½c		8-12	9-1
Philco Corp	30c	Q	8-13	9-1
U S Finishing	62½c	Q	8-28	9-11
Westinghouse Elec	25c	Q	8-10	9-1

Naval Stores

Savannah, Ga., July 29 (AP).—TURPENTINE, 38 cents; offerings, none; sales, none; receipts, 839; shipment, 185; stocks, 7544. ROSIN—Offerings, none; sales, none; receipts, 1143; shipments, none; stocks, 13,074. Quote: B, 6.05; D, 7.00; E, 7.00; F, 7.25; G, 7.25; H, 7.31; I, 7.32; K, 7.32; N, 7.32; WG, 7.32; WW, 7.50; X, 7.50.

Salesman For Playboy Stock Is Tackling His Biggest Job

By J. A. Livingston

Philadelphia, July 29.—Walter F. Tellier, head of Tellier & Co., investment dealers, will tell you right off he's a salesman. He started selling groceries while still in school and never went to college. He's now three eighths through the biggest sales job he has ever tackled.

He figures he has sold 7½ million shares of a 20-million-share issue of common stock of Playboy Motor Car Corp. at $1 a share. That price he himself, set.

Livingston

The promoters—the founders of the company—had loftier thoughts. They wanted to charge $25 a share and appeal to blueblood investors. Not for Tellier. "You've got to reach the little fellow—not the rich man," he said. He sold that idea, then went out to sell it to the corps of wary individuals known as "security dealers." Security dealers aren't too footsywootsy with auto stocks these days. Kaiser-Frazer skimmed the cream with two issues which brought in 54 million dollars, got nowhere on a third effort when Otis & Co. walked out on the deal. Also Tucker Corp. sold stock and is now an SEC inquiry.

Playboy came to Tellier via R. W. Prossprich & Co., members of the New York Stock Exchange. Pressprich, asked to handle Playboy stock, said no, it was not their type of issue: Too speculative. The company was unknown. Besides Pressprich dealt largely with institutional investors and not the kind of buyer who'd go for Playboy.

The persons who started Playboy were anything but financial titans. The president, Louis Horwitz, 42, had been a Buffalo used car dealer; Charles D. Thomas, vice president and secretary, 38, is a graduate of General Motors Institute of Technology, had worked for various companies, including Sterling Engine Co. and American Machine & Foundry; Norman W. Richardson, treasurer, 30, was a garage owner.

Horwitz put up $50,000 to buy parts and materials and pay Thomas and Richardson while they designed the Playboy and produced the first working model. The three will split three ways five million shares of stock, or one-fifth of the 25 million shares to be outstanding.

Explains Tellier: "Of course, they're not well known. If Horwitz, Richardson or Thomas were big names, do you think you'd come to me to sell the stock? But don't forget, Henry Ford started out as a machinist, Walter Chrysler a master mechanic. And Bill Knudsen was an immigrant."

Tellier holds you spellbound. Four Playboys are on public display at the Bellevue-Stratford. Men and women open the doors, lift hoods, peek into trunk compartments. One man tries to get under the car, but it's too low slung.

"When will the car be available?," a man asks Tellier. "Not for six months," is the reply. "And stockholders will get first choice." Tellier hands the man a prospectus with postcard attached—in case he wants to buy stock. Tellier adds: "We don't take your money till we've got enough." He means until the company has about 10 million dollars. Not said: The company needs about 20 millions.

Tellier's an optimist, as any high-powered stock jobber must be. He waves off the suggestion that maybe Playboy won't get steel, parts or motors. "We're small enough so that manufacturers will want to supply us. We hope to make 100,000 cars a year. We expect to make $100 profit on a car—Horwitz says $200—but I'm only counting $100. That's 10 million dollars a year. With 25 million shares outstanding that's 40 cents a share. Not bad for a $1 stock."

Then you begin doing some arithmetic. Playboy will sell about 800 dealerships. If the company succeeds in producing 100,000 cars a year that makes only 125 cars per dealer. The dealer gets 20 per cent, or $200 per car. That works out to $25,000 per year per dealer. Can the average dealer survive on that—in these times of high prices and high labor costs? You wonder, also, looking at the Playboy's low-slung sleekness: Can Horwitz, Richardson & Thomas really turn out that car to sell for $1000 f. o. b. Buffalo as promised in the prospectus?

You're too analytical, you tell yourself. You remember the casualties of the open road and open competition—the Stutz, Durant, Auburn, Stanley Seamer, Pierce-Arrow, Locomobile, Winon. You lack the faith of the dealers who have already put up about a million dollars or of the persons who've signified intention to buy $7,500,000 worth of stock in three men with a plant, a design and a great ambition.

But you understand. You know how Americans go for Irish Sweepstakes tickets. You know that on a fair day at Belmont or Santa Anita $2,500,000 goes into the parimutuel machines. Then you think—Playboy. What an apt name. It calls up visions of roulette wheels, dice, table stakes and that wonderful, wonderful play, "Three Men on a Horse."

N. Y. Bonds

By The Associated Press

Total bond sales yesterday, $2,570,000; previous day, $2,410,000; week ago, $3,191,000; year ago, $3,025,000; two years ago, $3,754,000; January 1 to date, $666,382,780; year ago, $611,925,300; two years ago, $805,240,500.

Dow-Jones Bonds

New York, July 29 (UP).

	Close.	Net chg.
40 bonds	99.42	—0.03
10 first rails	104.19	+0.05
10 second rails	90.79	—0.02
10 utilities	102.05	—0.06
10 industrials	100.84	—0.10

Sales in thousands High Low Close

CORPORATION BONDS	High	Low	Close
20 Am & F P 5 2030	97	96	96
[illegible]	[illegible]	[illegible]	[illegible]

New York Cotton

New York, July 29 (AP).—Cotton futures were steady in slow dealings today. Most traders were cautious, with the mid-July cotton parity due Friday and the first Government crop forecast coming up on August 9. Mill buying and short covering extended gains to 60 cents a bale at one time, but the market gave ground on late hedging and local selling. Final prices were unchanged to 25 cents a bale higher.

Persistent switching with traders selling near months against purchases of deferred deliveries was a feature. This operation was based on the theory that near months will decline on hedging pressure, while later positions were likely to be boosted by the prospective higher Government loan on the 1948 cotton crop.

Traders are looking for a July parity as much as 35 points over the June figures. This would indicate a loan of about 31 cents a pound for the 1948 cotton crop against 27.94 cents on the previous crop.

The range follows:

	Open.	High.	Low.	Last.	Net ch.
Oct.	32.10	32.19	32.10	32.10-11	+1
Dec.	32.10	32.17	32.07	32.07-08	+1
Mch.	32.05	32.15	32.04	32.07	+4
May	31.97	32.03	31.96	31.97	+4
Jly.	31.47	31.58	31.47	*31.52	+5
Oct.	29.62	29.65	29.39	*29.38	+1

Middling spot, *33.67, off 13.
*Nominal.

Baltimore Markets

Baltimore, July 29 (AP) (USDA)—CATTLE—Receipts, 700; total salable, 1200; around 10 loads slaughter steers, balance mainly cows; fairly broad demand for slaughter steers at mostly 25 to 50 higher; bulk 1065-1300 lbs., 31.00@35.75, few lots and loads common to average medium around 875-1250 lbs., 23.50@30.00; slaughter heifers very scarce; trading slow on cows, early sales fully steady, with spots strong to higher; few good cows, 22.00@23.50; common and medium mainly 19.00@22.00; canners and cutters, 16.00@19.00; few shelly canners down to 14.50 and below; odd good beef bulls to 27.50; good sausage bulls, 25.00@26.00; common and medium, 20.00@23.00; stock cattle scarce, nominally steady; package medium and good feeder steers, 25.50.

CALVES—Receipts, 300. Fairly active, fully steady; stronger undertone on common and medium 100-150 lbs. weights; good and choice 150-275 lbs. largely 27.00@30.00, top 30.00; heavier weights scarce, all weights common and medium grades mainly 19.00@26.00; odd culls down to 15.00 and below.

HOGS—Receipts, 700; total salable, 800; fairly active, all weights and grades generally 25-50 higher; bulk good and choice 180-225 lbs., barrows and gilts, 30.00@30.50, early top 30.50; some choice held higher; 225-250 lbs., 29.50@30.00; 250-300 lbs., 28.00@28.50; 300-350 lbs., 25.25@25.75; 350-400 lbs., 24.25@24.75, few over 400 lbs., 23.25@23.75; 120-140 lbs., 26.50@27.00; 140-160 lbs., 27.75@28.25; 160-180 lbs., 28.50@30.00. Sows, under 400 lbs., 23.25@23.75; 400-450 lbs., 22.25@22.75; heavier weights down to 21.50 and under; odd stags, 21.75 down.

SHEEP—Receipts, 100; mainly good and choice spring lambs, fairly active, steady; good and choice 77-85 lbs. spring lambs, 28.00, few medium and good lighter weights, 23.00, few small lots high medium to choice shorn slaughter ewes steady at 7.00@9.00; choice ewes quoted to 10.00.

Fruits and Vegetables

APPLES—About steady. Bushel baskets, Maryland, Pennsylvania, Virginia, Williams Red, U. S. No. 1, 2¼-inch up, 3.25; Duchess, 2½-inch up, no grade marks, 1.75; Rambos, U. S. No. 1, 2½-inch up, 3.50@3.75, few lower.

POTATOES—Slightly weaker, 100-lb. sacks, unwashed, U. S. No. 1 and U. S. No. 1, size A, Cobblers: Maryland, including Eastern Shore, 2.75@3.00; U. S. Commercial, 1.75@2.00. Delaware, 2.75@3.00. Pennsylvania, mostly 3.00. New Jersey, mostly 3.00; Katahdins, 3.25.

SWEET POTATOES—New Jersey, bushel hampers, Jerseys, U. S. No. 1, processed, 3.00@3.50. North Carolina, bushel baskets, Goldens and Puerto Ricans, 4.50.

POULTRY—Dull broilers, firm others. Receipts liberal. Demand moderate, few carried: Fryers, 39@41, mostly 40. Broilers: Leghorns, 2 lbs. and up, few sales 35@36, some 30. Fowl: (Colored), 37@40, mostly 38@40; light weights (Leghorns), 28@30.

EGGS—About steady. Receipts light. Demand light. A, large, 58@60; A, mediums, 53@55; B, large, 52@54; current receipts, ungraded, 45@50.

Receipts—Butter, 65,178 lbs.; eggs, 24 cases.

Grain Market

FLOUR—Receipts, 5706 100-pound sacks, shipments, none; stock, [illegible].

WHEAT—Receipts, 266,630 bushels; shipments, none; stock, 3,606,789. Wheat No. 2, red, winter, garlicky, spot, domestic, 2.29½; Wheat No. 2, red, winter, garlicky spot, domestic, July, 2.29½.

CORN—Receipts, 29,246 bushels; shipments, none; stock, 6317 bushels.

OATS—Receipts, 7895 bushels; shipments, none; stock, 4900. No. 2 white oats, 36 pounds, old, not quoted.

Chicago Grain

Chicago, July 29 (AP).—A small increase in selling pressure toward the close left all grains with losses on the Board of Trade today. For the most part the losses were small, but in the lightly traded rye contracts they reached the daily limit of 10 cents.

The market started off well enough, trading was light and most grains managed to score small fractional gains. But absence of any really aggressive buying demand was conspicuous from the start. When the selling expanded late in the day it was too much for the market.

Wheat closed ⅜ to 1 cent lower, September, 2.27⅛@2.27¾; corn was ⅛ to 2⅛ lower, September, 1.72½@1.72; oats were ⅝ to 1⅛ lower, September, 74⅛@74¼; rye was 10 cents lower, December, 1.66, and soybeans were 4 to 6 cents lower, November, 2.77.

The Administration asked Congress for authority to roll back prices to levels of November, 1947, but this had no influence on the grain market. In the first place the authority was not expected to be granted and, more important, grain prices today are far below last November.

For example, December wheat was selling above 2.90 in mid-November against a close of 2.23⅛ today; December corn around 2.40 against 1.53½; December oats around 1.18 against 76⅛; November soybeans 3.65 against 2.77, and November lard 25.50 against 20.57.

No. 1 hard wheat sold in the cash market at 2.27¾ a bushel, or 1¾ cents under the Government loan level here on this grade. Much wheat is believed by traders to be going into the Government loan and it is felt that more would be if producers could find storage space for it. Elevators in the Southwest are jammed with wheat.

The range follows:

	Open.	High.	Low.	Close.
Wheat—				
Sept.	2.28⅝	2.29	2.27¾	2.27⅛-¾
Dec.	2.30⅝	2.30⅝	2.29⅛	2.29⅛
May	2.24⅝	2.25	2.23⅞	2.24 -23½
Corn—				
Sept.	1.75	1.75½	1.71¾	1.72½-72
Dec.	1.54	1.54⅛	1.52½	1.53¼
May	1.56¼	1.57	1.55½	1.56¼-⅛
July	1.55	1.55¾	1.54¼	1.54¾
Oats—				
Sept.	75¼	75½	73⅞	74⅛-¼
Dec.	77½	77⅝	76	76¼
May	77⅝	78	76⅝	76⅞
July	72½	72½	72⅛	77-77½
Rye—				
Dec.	1.73¼	1.73½	1.66	1.66
May	1.76	1.67	1.67	1.67
Soybeans—				
Nov.	2.79	2.80	2.76	2.77
Dec.	2.80	2.81	2.77	2.78
March	2.85	2.85	2.81	2.81
Lard—				
Sept.	20.70	20.70	20.37	20.57
Oct.	20.75	20.77	20.45	20.67-65
Nov.	20.85	20.90	20.55	20.82
Dec.	22.00	22.10	21.77	21.97
January	21.97	22.05	21.87	22.05

Cash Grain

Chicago, July 29 (AP).—WHEAT—No. 2 red, 2.28; No. 3 red, 2.23¾@2.26½; No. 4 red, 2.23; No. 1 hard, 2.27¾; No. 2 yellow, hard, 2.26½; No. 2 mixed, 2.26½.

CORN—No. 1 yellow, 2.17@2.18; No. 2, 2.17½; No. 4, 2.06@2.13; No. 2 white, 2.55.

OATS—No. 1 heavy, mixed, 77; No. 3 heavy, mixed, 73½; No. 3 mixed, 72½; No. 1 heavy, white, 78½@80; No. 1 white, 75½@76¼; No. 2 heavy, white, 77@79; No. 3 heavy, white, 75¼.

BARLEY—Nominal; malting, 1.35@1.75; feed, 1.10@1.36.

SOYBEANS—None.

Commodity Index

New York, July 29.—The Associated Press weighted wholesale price index of 35 commodities today advanced to 190.24; previous day, 190.06; week ago, 188.22; month ago, 190.23; year ago, 184.63.

	1948.	1947.	1946.	1945.
High	208.14	207.94	189.72	112.81
Low	184.40	164.05	112.02	107.90

(1926 average equals 100.)

Only $39.50
For this
27 Drawer Steel
Cabinet
Immediate Delivery
Phone EX. 1550

Try It—before you buy it
Stern OFFICE FURN. CO. 1159 21st St. N.W.
CLOSED SATURDAY

Here Savings Work for You

here your savings earn regular attractive dividends PLUS insured safety. Open a savings account NOW!

NORTHWESTERN Federal SAVINGS & LOAN ASSN
1337 G St. N.W. RE. 5262
Branch—Takoma Park

"Make The Investment Fit The Time"

That isn't quite what Gilbert and Sullivan's Lord High Executioner declared, but it very decidedly states what should be the investor's "object all sublime."

Thorough and unremitting study of business conditions, of industrial and corporate prospects, is necessary to attain that objective. Our Investment Advisory Department carries on such studies to assist holders of securities in determining sound investment policies. We will be glad to discuss the work of the Department at any time.

BOOKLET ON REQUEST

AUCHINCLOSS, PARKER & REDPATH
729 15th Street N.W.
NA. 4322
Members
New York Stock Exchange
& other leading exchanges

75,000 See King George Open Olympic Spectacle

This Morning

With Shirley Povich

BASEBALL OFF THE CUFF:

Leo Durocher is a managerial success and a box office flop since erupting into the Polo Grounds. That he hasn't been embraced with open arms by the Giants' fans who are a queer breed teethed on a hate for anything with a Brooklyn stamp is evidenced by recent attendance figures.

POVICH

Since taking over the Giants, Durocher has led his new charges to nine wins in 13 starts as of yesterday, the Giants' best pace of the season. Under his aegis, the Giants' tattered pitching staff has come to life, gone the route eight times and turned in four shutouts.

But it was something less than a triumphant return of the Giants to the Polo Grounds under Durocher the other day when they finally showed up on their home lot. They were greeted by their smallest night crowd of the year, 24,829 paid, and the next day they played to their smallest out in front of Jints.

THERE WAS the suggestion when Durocher was still with the Dodgers that Branch Rickey was raising a loud squawk over Leo's manipulation of his players, particularly when he shifted Catcher Bruce Edwards to third base. The mild-mannered Shotton would be more easily bent to the will of Rickey, it was assumed.

But that hasn't happened. Shotton did get Catcher Edwards off third base, but apparently it was not in obedience to any command of Rickey's because the next day Catcher Edwards showed up as the leftfielder of the Dodgers.

And Rickey now is refuting the story that he gave Durocher a fast deal by incorporating in fine print in Durocher's managerial contract a provision that Durocher could be let out on 10 days' notice. "There was no fine print," says one Brooklyn official. "Durocher knew what kind of a contract he was signing. Rickey had the release clause in there because he had to protect himself against the possibility that Durocher would get into trouble again, and force Rickey to fire him."

SOMETIMES BALL PLAYERS do nice things. They've been pictured as nickel-nursing mercenaries who grudgingly leave dime tips for $4 meals and are aggrieved when they have to pay full price for anything.

And so it was refreshing to learn the other day that a ball player, even a ball player on nobody's payroll, could be moved to an act of kindness involving a cash outlay. It happened on a Washington street corner where a boy was knocked over by a passing car, and his nose was bloodied but otherwise appeared unhurt.

The lad was plainly jaywalking and getting little sympathy from the car's driver when a big guy came along and didn't like what he saw. He bawled the driver out for bawling the kid out, and then he took a look at the boy's bleeding nose and told the lad, "You get the next taxi and go to a hospital," and into the boy's hand Buck Newsom stuffed a five dollar bill.

ALL IS NOT SERENE with the New York Yankees, apparently. Bucky Harris is cracking down on a Yankee clique that is staying out too late some night and showing the effects in the box scores. He recently got tough with Joe Page, his relief pitching ace of last season, who has been little help to the Yankees this year.

Page is in Harris' doghouse, even as was Aaron Robinson, Harris No. 1 catcher of last season. The other night in St. Louis when Harris needed a pitcher to protect a ninth-inning lead, he called on Allie Reynolds, not Page. Harris traded Robinson off last winter, Page is probably trading material next winter.

Harris doesn't have any training rules. The Yankees have no set bed-time hour. It matters not with Harris where you were last night, or how late, but how you act in today's ball game. He doesn't like to tolerate even the better boys if they don't produce for him. The others get even shorter shrift.

Is It Gilmer-to-Ward?

Mystery Letter Adds Newness To Departure of Redskins

By Bill Burnett
Post Reporter

It was the same old stuff, each time with something a little new, yesterday as the Redskins left Union Station for their West Coast training camp.

The same small group of beefy young men, some veterans and some rookies, stood on the hot platform and acted self-conscious. There was the usual flurry about baggage, photographers, introductions and goodbys. The same large lady inquired "what's going on here?" and then passed on without interest.

Head Coach Turk Edwards made his customary prediction that "it ought to be a great season." It was the start of his twenty-fourth "great season" of football since high school days.

And of course everybody commented on the heat, and ahhh-ed over the coolness of the air-conditioned Liberty Limited.

The main thing new this time was Harry Gilmer, heir apparent to Slingin' Sammy Baugh's passing throne. Baugh has been Mr. Passing for the Redskins so long that the few standersby gaped at the slender Alabaman with mingled awe and doubt.

At the last minute a mysterious letter entered proceedings, enlivening the routine departure. According to General Manager Dick McCann it was written by Gilmer to Sports Editor Arch Ward of the

See SKINS, Page 7-B, Column 4

Heafner's 66 Tops Western

Buffalo, N. Y., July 29 (AP).—Clayton Heafner, husky professional from Charlotte, N. C., set the pace today in the opening round of the forty-fifth Western Open golf championship.

Heafner fashioned a scintillating 34-32—66, 6 under par, over Brookfield Country Club's well-trapped and heavily-treed terrain to take a 1-stroke edge over Ben Hogan of Hershey, Pa., in the first 18-hole stretch of the 72-hole four-day medal play test.

Hogan, the year's leading money winner, and holder of the National Open and PGA crowns, also had six birdies but lost the chance to deadlock for the lead by three-putting the 225-yard par 3 fifteenth hole.

George Smith, 42-year-old Buffalo pro, was all alone in the third spot with a 33-35—68 over the par 72 course, which meanders 6663 yards over rugged ground.

Cary Middlecoff, the touring dentist from Memphis, also had a 68 wrapped up according to the official scorer, but he called a penalty stroke on himself on the seventeenth hole, where he said his ball budged as he moved a cigarette paper from near it. He wound up with 35, 34—69.

Bobo Snubs Majors, Signs With Semipros

Hartsville, S. C., July 29.—Ol' Bobo Newsom's got himself another pitching job, according to Earl Harvin, manager of the Hartsville Sonocos, a semipro outfit.

Harvin said that he signed Newsome before the July 1 deadline in the Palmetto League because he knew the New York Giants would release him.

Newsom was unavailable for comment. If true, the colorful flinger's latest pitching chore will be a far cry from the major league ball Newsom pitched for six American League clubs and three in the National League.

Minors

International League

Rochester 7		Newark	8
Toronto 9		Jersey City	6
Buffalo 7		Syracuse	0
Baltimore 6		Montreal	5

American Association

Toledo 3-4		Louisville	4-1

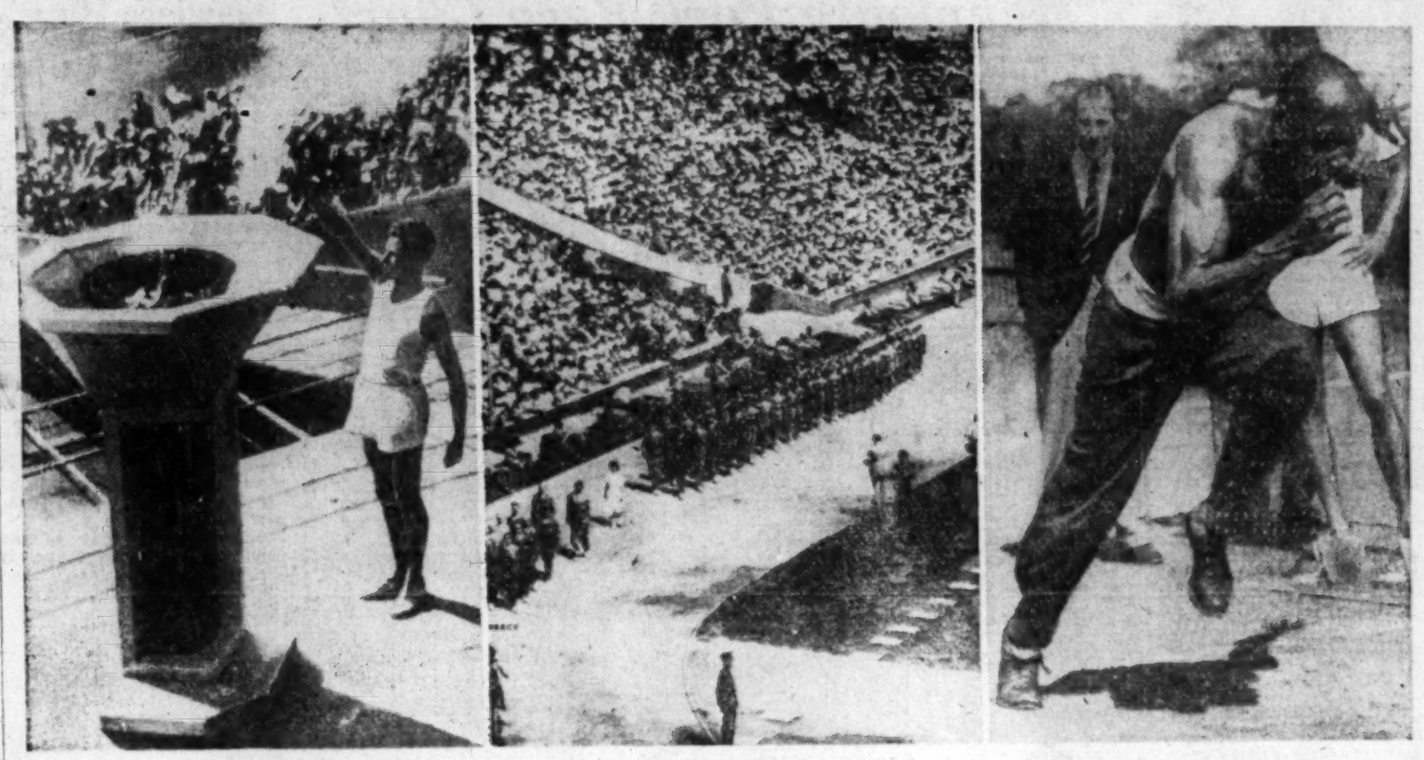

Bosox Blast Tigers, Kramer's 10th in Row

Detroit, July 29 (AP).—Three big home runs including one by Rookie First Baseman Billie Goodman with the bases loaded brought the Boston Red Sox an easy 8-to-1 victory over the Detroit Tigers tonight.

Big Jack Kramer yielded seven hits, pitching his tenth straight win, extending the Sox's American League lead to a half game ahead of the idle Philadelphia Athletics.

The Red Sox got their hits in clusters off Virgil Trucks, collecting a dozen altogether, but the homers did the damage, driving in all but the first Boston run.

Kramer himself belted the first one with nobody on board in the third inning.

Bobby Doerr's 100th hit of the season was an arching shot into the left field seats in the sixth that also scored Vern Stephens, who had walked. Then in the seventh after Stephens had singled and Doerr and Stan Spence walked, Goodman drove his four-run smash into the upper deck in right.

Boston	AB	H	O	A	Detroit	AB	H	O	A
DiMaggio,cf	5	1	6	0	Lake,2b	4	1	2	3
Pesky,2b	4	2	2	1	Vico,1b	4	2	10	0
Williams,lf	5	1	1	0	Kell,3b	4	0	2	0
Stephens,ss	4	1	3	3	Weriz,rf	4	1	2	0
Doerr,2b	3	2	3	1	Evers,cf	4	1	3	0
Spence,cf	3	1	5	0	Wakefield,lf	3	1	2	0
G'dman,1b	5	1	6	1	Lipon,ss	4	0	0	3
Tebbetts,c	5	2	1	1	Swift,c	2	0	4	0
Kramer,p	3	1	0	1	aMayo	1	0	0	0
					Wagner,c	0	0	2	0
Totals	37	12	27	8	Trucks,p	2	1	0	2
					bHutchinson	1	0	0	0
					Pierce,p	0	0	0	1
					Totals	33	7	27	9

aGrounded out for Swift in seventh.
bFlied out for Trucks in seventh.

Boston	011 002 400—8
Detroit	001 000 000—1

Runs—Stephens (2), Doerr (3), Spence, Goodman, Kramer, Lake. Runs batted in—Kramer, Doerr (2), Goodman (4), Vico. Two-base hits—Williams, Ico, Evers. Home runs—Kramer, Doerr, Goodman. Sacrifice—Kramer. Double plays—Goodman to Stephens to Goodman; Lipon to Lake to Vico. Left on bases—Boston, 9; Detroit, 6. Base on balls—Trucks, 3; Pierce, 1; Kramer, 1. Strikeouts—Trucks, 3; Pierce, 2; Kramer, 1. Hits—Trucks, 11 in 7; Pierce, 1 in 2. Loser—Trucks. Umpires—Rommel, Boyer and Passarella. Time—2:27. Attendance—40,872.

Voiselle Wins His Own Game Over Braves

Boston, July 29 (AP).—Big Bill Voiselle managed to weather several dangerous situations today and pitched the Nationl League's front running Braves to a 2-1 triumph over the Pittsburgh Pirates, his first over the Bucs in the last two seasons.

Not only did the deliberate Voiselle, who sports number "96" on his uniform shirt, twirl his eleventh victory of the season but he got one of his rare hits and drove in what proved to be the winning run in the second inning.

Voiselle's hit, a bouncing single through an indrawn infield, was his fifth of the year and raised his batting average to .097.

It brought many laughing cheers from a ladies' and boys' day crowd of 23,129, of whom 12,813 paid.

The Tribe got a quick run in the opening inning, which Tommy Holmes started by arching a double off the base of the left center field wall.

Tommy hustled to third after Al Dark flied out to right and scored after Earl Torgeson flied to center.

The Pirates' lone tally came in the third, which Eddie Bockman began by lining a double down the left field foul line. Dixie Walker beat out an infield hit which moved Bockman to third and Ralph Kiner laced a single into left center field which scored Bockman and moved Walker up a notch.

Both runners advanced on Wally Westlake's sacrifice. Max West was walked purposely to fill the bases.

Danny Murtaugh hit back to Voiselle, who threw to the plate to force Walker. Stan Rojek ended the inning by forcing Murtaugh at second.

Pittsb'gh	AB	H	O	A	Boston	AB	H	O	A
Bockm'n,3b	4	2	2	0	Holmes,rf	3	2	3	0
Walker,rf	4	3	1	1	Dark,ss	4	0	1	3
cHopp	0	0	0	0	Torgeson,1b	4	0	8	1
Kiner,lf	5	1	0	0	Elliott,3b	3	1	1	3
Westlake,ef	4	0	1	0	Heath,lf	4	0	1	0
West,1b	2	0	9	1	Conatser,cf	3	1	4	0
M'taugh,2b	4	0	4	5	Salkeld,c	3	2	4	0
Rojek,ss	3	1	3	3	Ryan,2b	3	1	3	2
J Riddle,c	2	0	4	1	Voiselle,p	3	1	0	2
Queen,p	2	0	0	4					
Higbe,p	2	0	0	4	Totals	29	8	27	11
aGustine	0	0	0	0					
bFitzGerald	0	0	0	0					
Totals	31	7	24	15					

aWalked for Higbe in ninth.
bRan for Gustine in ninth.
cRan for Walker in ninth.

Pittsburgh	001 000 000—1
Boston	110 000 00x—2

Runs—Bockman, Holmes, Salkeld. Error—Murtaugh. Runs batted in—Kiner, Torgeson, Voiselle. Two-base hits—Bockman, Salkeld, Holmes. Sacrifices—Westlake, J. Riddle, Bockman, Voiselle, Salkeld. Left on bases—Pittsburgh, 12; Boston, 10. Base on balls—Queen, 1; Higbe, 4; Voiselle, 6. Strikeouts—Higbe, 3; Voiselle, 3. Hits—Queen, 4 in 1⅓; Higbe, 4 in 6⅔. Losing pitcher, Queen.

Olympics Open

MORE THAN 75,000 sweltering spectators were on hand for the impressive Olympic opening ceremonies yesterday at Wembley, England. Left, John Mark, of Cambridge University, rekindles the Olympic flame after a 12-year lapse with the torch carried from Olympia, Greece, by relays of runners of which Mark was last. Appropriately, athletes from Greece (center) led the procession of 6000 competitors representing 58 nations. There's more to the games than ceremony and Barney Ewell, right, practices a start at the American headquarters in Uxbridge. With Mel Patton, the veteran Ewell forms America's strong one-two punch in the 100 and 200-meter events.

The Majors

AMERICAN LEAGUE

	W.	L.	Pct.	G.B.
Boston	56	37	.602	....
Phiadelphia	57	39	.594	½
Cleveland	52	37	.584	2
New York	53	38	.582	2
Detroit	45	47	.489	10½
WASHINGTON	39	52	.429	16
St. Louis	33	54	.379	20
Chicago	30	61	.330	25

Yesterday's Results

Boston, 8; Detroit, 1.
(Only game scheduled.)

Today's Games

New York at Chicago (night)
Lopat (10-5) vs. Gettel (2-7).
WASHINGTON at St. Louis (night)
Scarborough (8-5) vs. Kennedy (2-4) or Stephens (3-4).
Philadelphia at Detroit (night)
Coleman (10-7) vs. Hutchinson (6-6).
Boston at Cleveland (night)
Parnell (7-5) vs. Bearden (8-3).

NATIONAL LEAGUE

	W.	L.	Pct.	G.B.
Boston	55	37	.598	....
Brooklyn	48	41	.539	5½
New York	47	43	.522	7
St. Louis	46	44	.511	8
Pittsburgh	44	45	.494	9½
Philadelphia	45	49	.479	11
Cincinnati	41	52	.441	14½
Chicago	39	54	.419	16½

Yesterday's Results

Boston, 2; Pittsburgh, 1.
Brooklyn, 9; St. Louis, 6.
New York, 5; Cincinnati, 0.
Philadelphia, 7; Chicago, 4.

Today's Games

St. Louis at Boston (night)
Brecheen (10-4) vs. Sain (13-8).
Pittsburgh at Brooklyn (night)
Chesnes (5-3) vs. Branca (12-6).
Chicago at New York (night)
Hamner (5-5) vs. Jones (9-5).
Cincinnati at Philadelphia (night)
Blackwell (7-7) vs. Roberts (4-3).

Cards Drop 3d In Row to Bums

Brooklyn, July 29 (AP).—Home runs by Roy Campanella and Gil Hodges led the Brooklyn Dodgers to a third straight win over St. Louis today, 9-6, dropping the Cardinals into fourth place.

St. Louis	AB	H	O	A	Brooklyn	AB	H	O	A
S'dienst,2b	2	0	2	3	Whitman,cf	4	3	2	0
LaPointe,2b	2	0	4	0	Robinson,2b	3	1	0	0
Marion,ss	5	1	2	1	H'manski,rf	2	1	4	0
Musial,cf	4	2	2	0	Shuba,lf	3	0	0	0
K'owski,3b	2	0	0	4	C'panella,c	3	1	10	0
Slighter,lf	5	1	0	0	Brown,3b	3	1	1	2
Northey,rf	4	0	1	0	Hodges,1b	4	1	7	0
Young,1b	3	0	4	0	Reese,ss	4	1	3	0
Baker,c	3	1	9	3	Barney,p	2	0	0	1
Dickson,p	2	1	0	0	Behrman,p	2	0	0	2
Staley,p	0	0	0	0					
aLang	0	0	0	0					
Wilks,p	0	0	0	0					
bDusak	1	0	0	0					
Brazle,p	0	0	0	1					
Totals	33	6	24	11	Totals	30	9	27	5

aWalked for Staley in sixth.
bFanned for Wilks in eighth.

St. Louis	100 301 001—6
Brooklyn	400 220 01x—9

Runs—Marion, Musial, Slaughter, Kurowski, Baer, Whitman, Robinson (2), Hermanski, Shuba, Campanella, Brown, Hodges. Errors—Campanella, Kurowski. Runs batted in—Musial, Shuba (2), Campanella (3), Baker, Dickson (2), Hodges (2), Hermanski, Brown, Slaughter. Two-base hits—Marion, Slaughter, Dickson, Whitman, Musial. Home runs—Campanella, Hodges. Stolen base—Musial. Sacrifice—Campanella. Double plays—Baker to Marion, Schoendienst to Marion to Young. Left on bases—St. Louis, 8; Brooklyn, 3. Base on balls—Dickson, 4; Brazle, 1; Barney, 6; Behrman, 2. Strikeouts—Dickson, 4; Wilks, 2; Brazle, 1; Barney, 4; Behrman, 3. Hits—Dickson, 7 in 4; Staley, 0 in 1; Wilks, 6 in 2; Brazle, 2 in 1; Barney, 8 in 5; Behrman, 1 in 4. Wild pitch—Barney. Winner—Barney. Loser—Dickson. Umpires—Robb, Gore and Pinelli. Time—2:53. Attendance—22,144.

Yanks, Czechs Favored In Competition Today

Olympic Stadium, Wembley, England, July 29 (AP).—The United States and Czechoslovakia are expected to share honors tomorrow when track and field competition of the Olympic opens full blast.

Two champions are destined to be crowned before dinner and from all advance data and training camp reports the United States should capture the high jump gold medal and the Czechs should romp off with first prize in the 10,000 meters final.

The first event tomorrow morning is the high jump preliminaries, followed in the afternoon by two rounds of the 100 meters and 400 meter hurdles, as well as the opening heats of the 800 meters and the 10,000 meter final. The high jump final will be in the afternoon.

Stanich Hottest

George Stanich of UCLA is deemed hottest in the high jump. He cleared 6 feet, 9 inches a few days ago and then tapered off training. This is an inch and one sixteenth better than Cornelius Johnson's Olympic record set in 1936 at Berlin.

The 10,000-meter race is considered the property of the famous Czech army lieutenant, Emil Zatopek, who has run within 2 seconds of the world mark of 29:35.5. The Olympic standard is 30:11.4.

Challenging Zatopek should be Viljo Konnonen and Evert Heinstrom of Finland. The latter is reported to have been flirting with 30 minutes. Of course, if Viljo Heino, world record holder from Finland, is in condition he must be watched.

High Jump Sweep

The high jump should be an American sweep with Vern McGrew of Houston, Tex., and Dike Eddleman of the University of Illinois right behind Stanich. Other nations are not believed to have any important challengers.

The 800 meters, which is shaping up as one of the most thrilling events of the carnival, will see Mal Whitfield of Ohio State try an unprecedented 800 and 400 double.

The first round of the 100-meter dash should see the three Americans—Mel Patton of California, Berney Ewell of Lancaster, Pa., and Harrison Dillard of Baldwin-Wallace—come through handily. The first two in each of the 12 heats qualify for the second round.

Ewell has a fast man in Laing of Jamaica, opposing him in the first heat.

Patton runs against O'Brien of Canada in the second heat and should breeze in. Dillard shouldn't be troubled in the fifth heat.

The third heat will bring Lloyd LaBeach of Panama, to the fore.

Giants Blank 'Cousin' Reds Again, 5 to 0

New York, July 29 (AP). — New York's supposedly inept hurlers, acting up like a bunch of Carl Hubbells, hung their third straight shutout on Cincinnati today as Lefty Dave Koslo blanked the Reds, 5-0.

It was Koslo's second consecutive whitewash job, the Giants' fifth blanking of the opposition in their last eight games, and marked the fourth time in a row a New York flinger has gone the distance. The Giants won all four of the games, too, and moved into undisputed possession of third place.

Big Walker Cooper supplied the punch that enabled Koslo to rack up his sixth victory against five defeats. The catcher poled a homer with the bases loaded to climax a five-run first inning.

Koslo then breezed in with a seven-hitter. Cincinnati's Danny Litwhiler collected four of the hits—all singles—in as many trips.

Cin'nati.	AB	H	O	A	New York.	AB	H	O	A
B'holts,cf	3	2	4	0	Rigney,2b.	3	1	4	4
Adams,2b.	4	0	2	3	Lockman,cf	4	1	3	0
Hatton,3b.	3	0	0	2	Gordon,3b..	3	1	0	4
Sauer,lf.	4	0	2	0	Mize,1b.	4	0	9	0
Litwhiler,rf	4	4	1	0	Marshall,rf.	4	2	3	0
K'zewski,1b	4	0	10	1	Cooper,c.	3	1	4	0
Stallcup,ss.	3	0	2	2	Thomson,lf.	3	1	3	0
Lamanno,c.	3	0	2	2	Kerr,ss	3	0	1	5
B'berger,p.	0	0	0	0	Koslo,p	3	0	0	0
Burkhart,p.	2	0	1	1					
aSchults	1	1	0	0					
Peterson,p.	0	0	0	0					
Totals	31	7	24	11	Totals	30	7	27	13

aSingled for Burkhart in eighth.

Cincinnati	000 000 000—0
New York	500 000 00x—5

Runs—Rigney, Lockman, Gordon, Marshall, Cooper. Runs batted in—Gordon, Cooper (4). Two-base hits—Rigney. Home run—Cooper. Double plays—Kerr to Rigney to Mize, Gordon to Rigney to Mize, Rigney to Kerr to Mize. Left on bases—Cincinnati, 6; New York, 3. Base on balls—Koslo, 2; Burkhart, 2. Strikeouts—Burkhart, 1; Koslo, 3. Hits—Raffensberger, 5 in ⅓; Burkhart, 2 in 6⅔; Peterson, 0 in 1. Loser—Raffensberger. Umpires—Jorda, Goetz, Reardon and Boggess. Time—1:51. Attendance—14,604.

Nats Bow, 7-5, To Lafayette

By Morris Siegel
Post Reporter

Lafayette, Ind., July 29.—The Red Sox, the Lafayette, Ind., Red Sox, that is, beat the Nats here tonight, 7-5, before 4000 customers.

Billed as an exhibition game between a major league team and a semipro nine, it was difficult to determine which was which until the seventh inning in which Lafayette scored three runs to win.

The Red Sox, held to one hit in the first five innings by Milt Candini, roughed up Dick Welteroth for six in their three-run sixth and seventh innings.

The big noise of the evening for the locals was First Baseman Chuck Bobilya, who hit a three-run inside the park homer in the sixth.

Mickey Vernon doubled in two runs in the first inning when the Nats scored three times. Sim Delion held the Nats to eight hits, yielding only one hit after the second.

Tomorrow night the Nats slip back into their class when they open a series with the Browns in St. Louis.

Washington	310 010 000—5
LaFayette	001 003 30x—7

Candini Welteroth (5), Harrist (8) and Orkis; Delion and Bixson.

Hit Parade

(Three leaders in each league)

Player and Club	G.	AB.	R.	H.	Pct.
Williams, Red Sox	75	276	76	106	.3913
Musial, Cardinals	91	363	79	142	.3912
Boudreau, Indians	89	334	65	117	.350
Kell, Tigers	69	275	37	93	.338
Fafke, Cubs	87	332	52	112	.337
Ashburn, Phillies	92	345	57	120	.329
Dark, Braves	78	283	47	93	.329

RUNS BATTED IN

American League—DiMaggio, Yankees, 85; Stephens, Red Sox, 84; Williams, Red Sox, 78. National League—Mize, Giants, 79; Musial, Cardinals, 77; Kiner, Pirates, 73.

HOME RUNS

American League—DiMaggio, Yankees, 25; Keltner, Indians, 23; Stephens, Red Sox, 20. National League—Kiner, Pirates, 28; Sauer, Reds, 27; Mize, Giants, 24.

Sweden Wins But Loses

Prague, July 29 (U.P.).—Czechoslovakia dropped its final match to Sweden today in the Davis Cup European zone tennis finals but still emerged the winner, four matches to one.

Seldom Seen London Sun Fells Many, Wilts Others

By Bob Considine

London, July 29 (INS).—Midst stunning pageantry, pomp and prayer, the fourteenth Olympic games of modern history were opened today under dazzling skies and in punishing heat by King George VI.

Most of the world's greatest amateur athletes, to the number of nearly 6000, stood at attention and 75,000 spectators jammed Wembley Stadium for the ceremones.

The King solemnly delivered a 16-word speech:

"I proclaim open the Olympic Games of London celebrating the fourteenth Olympiad of the modern era."

Those few words brought back to being after a 12-year lapse the ancient festival of brawn and muscle dedicated to a better understanding among the nations of the earth.

All the grim austerity and drabness of war-scarred London fled in the face of the fantastic ceremony which joined the hands of pre-Christian mysticism with ultra-modernly trained and equipped men and women of the twentieth century.

The green field of huge Wembley Stadium was a dazzling riot of color as the athletes of 58 nations in every shade of uniform spread out to receive the salute of the King in an admiral's uniform, while a huge band in steaming black shakos and an enormous chorus roared Kipling's Olympic Hymn.

Into this scene, where half the royalty of Europe was gathered and far out-doing anything cere-

See OLYMP, Page B-7, Column 2.

Britons Can't Take 89-Degree Heat

Olympic Stadium, July 29 (AP). Ambulance staffs and Red Cross centers treated cases of fainting and collapse at a rate of one a minute at the Olympic opening today.

The temperature hit 89—a level that Britons aren't accustomed to—and the the humidity was high.

Salt tablets became standard equipment for the American athletes.

Today's Schedule

TODAY'S SCHEDULE
(All Times Eastern Standard)

TRACK AND FIELD

3:00 A. M.—High jump preliminaries.
8:30 A. M.—400-meter preliminaries.
9:00 A. M.—100-meter first round preliminary.
9:30 A. M.—Women's discus final.
10:00 A. M.—800-meter preliminaries.
10:30 A. M.—High jump finals.
11:00 A. M.—400-meter hurdle preliminaries.
11:30 A. M.—100-meter second round preliminaries.
12:00 Noon—10,000-meter final.

SWIMMING

3:00 A. M.—Men's springboard diving (four compulsory dives).
3:00 A. M.—First round water polo.
8:00 A. M.—100-meter free style preliminaries.
8:00 A. M.—Women's 200-meter breast stroke preliminaries.
8:00 A. M.—First round water polo continued.
1:00 P. M.—Women's 100-meter free style preliminaries.
1:00 P. M.—100-meter free style semi-finals.
1:00 P. M.—First round water polo continued.

BASKETBALL

First round games at 3 a. m., 8 a. m. and 1 p. m.

FENCING

3:00 A. M.—Foil team competition preliminaries.
8:00 A. M.—Foil team competition semi-finals.

WRESTLING

4:00 A. M.—First round bouts.
Noon—First round bouts continued.

MODERN PENTATHLON

3:00 A. M.—Equestrian 5000-meter cross-country ride.

YMS SEMI-ANNUAL sale

SHOP TODAY— Closed Saturdays During July & August

SAVINGS OF 10% to 50%!

MEN'S SHIRTS
$3.95 to $4.50 white and patterned shirts $2.88

MEN'S HATS
Group of $3.95 to $20 famous straws & Panamas 1/3 OFF

MEN'S NECKWEAR
$1 famous make ties... 69c
$1.50 famous make ties. 98c

SPORTS COATS
Group of $27.50 all-wool sports coats $19.75

SPORTS SLACKS
Group of $7.95 tropical sports slacks $5.85

MEN'S SHOES
Group of $8.95 two-tone and brown street shoes .. $7.88

Special Group!
$45 to $50
SUITS, TOPCOATS, O'COATS
$38.75
SAVE $6.25 to $11.25 .. Smartly tailored Fall and Winter all-wool Suits, Topcoats and Overcoats in neat patterns. Sizes for men of all builds.

SINCE 1911 . . . FAMOUS FOR FAMOUS MAKES

The Young Men's Shop
36th Year at 1319 F Street

CLOTHING DIVISION ENTRANCE, 1309 F STREET

Baseball Hits New Low Tonight—Natch

Former Big Leaguers Play Sports 'Experts'

HAPPY BOOING tonight, baseball fans.

Have you ever felt like tearing up the paper after reading some sportswriter's scribble or switching off the radio after listening to some sportscaster's blabber?

Well, here's your chance to get even.

The sports guys—newspaper and radio, with a splattering of television—will clash with a team composed mostly of former big league stars. The alleged game will be one of the features of a diamond program at Griffith Stadium sponsored by the Optimist Club with all proceeds going to the Boys Club fund.

The former big-timers will line up thusly: Max (A's) Bishop, 2b; Joe (Nats) Judge, 1b; Bill (Red Sox and Reds) Werber, ss; Jim (A's and Redskins) Castiglia, c; Bozie (Indians) Berger, 3b; Buck (Minors) Jones, rf.; Earl (Nats) Whitehill, cf; Pepco (Minors) Barry, if; Hal (Giants) Schumaker, p.

The sports gang will counter with: Ed (News) Cook, ss; Jim (WMAL) Gibbons, lf; Walter (Post) Haight, rf; Bill (WOL) Brundage, 1b; Bob (WINX) Wolff, cf; Jerry (WINX) Strong, c; Shirley (Post) Povich, 3b; Ray (NBC) Michael, 2b; Les (WWDC) Sands, p.

JOE JUDGE

BILL WERBER

. . . diamond greats when in their prime

Steps have been taken to guard against the sports crew being unable to get the former big leaguers out. A time limit will be set for each of the three innings scheduled, marking the first time baseball has been played under a period system.

District-Allentown Boys Clubs to Clash

Uniforms will be provided for the players of each team with one exception. Pants large enough for The Post's Pounds Haight could not be obtained at a late hour last night. However, Haight said he would play if he had to roll himself up in the tarpaulin.

The Scribes-Announcers sneaked a practice session yesterday and it is reliably reported that somebody caught a ball.

Although the former big leaguers can be counted on to show flashes of their former greatness, the night's serious baseball will be played with the Washington Boys Club All-Stars meeting the Allentown (Pa.) Boys Club All-Stars. These clubs will offer the best young players in their respective cities.

The show starts at 7 o'clock with vaudeville acts and circus clowns to amuse the crowd before the oldsters stage their "game," starting at 8 o'clock. The veterans are expected to collapse by 8:30 or 8:45 and then the youngsters will take the field.

Maryland Commission Calls Hearing Into Death of Jockey

Bill Bennings

1—Ace Skipper, Hedgethorn, Tree Land.

2—Carmus, Wise Bob, Sir Jinx.

3—Glen Riddle Entry, King Chico, Counter Plot.

4—Floria, Sun Bud, End Play.

5—Dr. Almac, Donna Borse, Coyote.

6—Flash Up, War Dressing, Broad Daylight.

7—Brother Willie, Dusty Days, Is I Me.

8—Touch of Time, Jacopian, Feather-Bob.

Post Consensus

AT JAMAICA
1—WARRENTON, Big Stage, Little Rip.
2—Lord Palhmate, Swap Shop, Market Day.
3—Our John Wm., Elastic, Roman Runner.
4—Overwhelm, Jean Meter, Bid Seven.
5—Mist o' Gold, Myrmidon, Noble Hero.
6—Joeys Pal, Overpower, Empty Noose.
7—Houigate, Big Kay, Count J. L.

AT SUFFOLK DOWNS
1—Kentucky Red, Divot Digger, Brown Boies.
2—Creupier, Victory Blue, Wise Advice.
3—Gay Rover, Betty Queen, Whiffletree.
4—DIRECTOIRE, Sill Camp, Sir Gorhill.
5—Telbeda, Woollards Pet, Blim's Owl.
6—Scholarship, Big Story, Atomic Wave.
7—Geronimo, Vantime, Rube.
8—Mister Chat, Chance Morn, Brown Appell.

AT MONMOUTH PARK
1—Tree Land, Ace Skipper, Black Warbler.
2—Ideal Gift, Wise Bob, Alsimu.
3—Quirt, Counter Plot, Crew-Cut.
4—FLORIA, Grabro, Sunbud.
5—Dr. Almac, Briar White, Picture Card.
6—Flash Up, War Dressing, Chanceglin.
7—VPI Clef, Dusty Days, Late Ship.
8—Darby Darben, Pendragon, Jacopian.

AT ARLINGTON PARK
1—Miss Montsin, Roundeleer, Best Trick.
2—Mastico Lad, Ermelia, Yale.
3—Red Junior, Whirlwind II, Pleasemeuse.
4—Dusty Dream, Faithful, Padnag.
5—Tetra Rose, Catchwiehta, Jessies Beau.
6—Lovely Lymph, Gentle Kay, Flo Lassie.
7—Seng Sparrow, Boatman, In Fraganti.
8—SIN LEE, Bonnie Andrew, Diavolo Chief.
Sub—Oakmuir, Sweet Comet, Bolo Pat.

Monmouth

FIRST RACE—Six furlongs. Purse, $2500. For 4-year-olds and up; claiming.

Post.	Horse and Jockey.	Wgt.	Odds.
1	Vim (no boy)	108	20-1
2	Rifle (Wahler)	117	20-1
3	Black Warbler (no boy)	114	4-1
4	Fleeting Sands (no boy)	106	20-1
5	Wee Singer (Mann)	112	20-1
6	Liquid Lunch (Givens)	113	8-1
7	Tree Land (Carroll)	121	8-5
8	Ace Skipper (Turner)	109	5-2
9	Chestwick (no boy)	108	15-1
10	Chess Queen (no boy)	105	20-1
11	Good Service (Monteiro)	109	20-1
12	Invictus (no boy)	108	10-1
13	Court Ace (no boy)	111	15-1
14	Hedgethorn (McGuigon)	107	8-1
15	Under Cover (no boy)	117	8-1
16	Sir Toro (Powley)	114	6-1

SECOND RACE—Six furlongs. Purse, $2500. For 4-year-olds and up; claiming.

1	Brest (Stidham)	112	20-1
2	Sir Jinx (Sheridan)	109	5-1
3	Chief Jinx (Rustia)	111	7-1
4	Bo Way (McKenna)	114	6-1
5	Carmus (Howell)	121	5-1
6	Wise Bob (Stout)	121	4-1
7	Some Sweep (no boy)	106	20-1
8	Longeine (Monteiro)	107	10-1
9	She's Scotch (no boy)	107	20-1
10	Derby Diem (Williams)	109	20-1
11	Alsimu (Young)	116	6-1
12	Ideal Gift (Padgett)	118	8-1
13	Portward (no boy)	106	20-1
14	Portel (Polk)	117	20-1
15	Celebrity Miss (Monteiro)	105	20-1
16	Riskaire (McMullen)	109	20-1

THIRD RACE—Five and a half furlongs. Purse, $3000. For maiden 2-year-olds.

1	Sir Ralph (Balzaretti)	120	8-1
2	San-Louis (Stout)	120	20-1
3	Brown Chief (Chiapetto)	113	20-1
4	†Quirt (no boy)	120	2-1
5	King Chico (no boy)	120	10-1
6	Crew-Cut (Mora)	120	2-1
7	Ted M. (Gorman)	120	4-1
8	Alphonse (Caffarella)	120	10-1
9	Counter Plot (no boy)	120	3-1

†Glen Riddle Farms entry.

FOURTH RACE—Five and a half furlongs. The Bill Leonard. Purse, $3000. For 2-year-olds; claiming.

1	Sun Bud (Howell)	119	8-1
2	Sospiro (Smith)	114	6-1
3	Grabbo (Padgett)	117	3-1
4	Floria (no boy)	110	2-1
5	End Play (Strange)	113	8-1
6	Miss Fleetline (Mora)	111	20-1
7	Fenelane (Turner)	108	20-1
8	Mi Scandal (Sorrentino)	106	6-1

FIFTH RACE—Six furlongs. The This Is New York. Purse, $4000. For 3-year-olds; allowances.

1	†Picture Card (Melley)	119	2-1
2	Donna Borse (Monteiro)	103	10-1
3	Coyote (Strange)	113	7-1
4	Briar White (Stout)	119	6-1
5	†Blue Fedora (Balzaretti)	113	2-1
6	Free Press (no boy)	113	20-1
7	Silver Drift (Mann)	111	10-1
8	Hullabaloo (Roberts)	113	15-1
9	Undercut (Turner)	114	20-1
10	Dr. Almac (no boy)	122	3-1

†Woodland Farm entry.

SIXTH RACE—One and one-sixteenth miles. The Erwin Kent. Purse, $3000. For 4-year-olds and up; claiming.

1	Riar Black (Martin)	113	20-1
2	Dog Trot (McKenna)	105	5-1
3	Dunder (Turner)	110	20-1
4	Crowflight (Lullo)	110	20-1
5	War Dressing (Young)	120	5-2
6	Syntet (no boy)	117	5-1
7	Flash Up (Buxton)	113	5-1
8	Chanceglin (McGuigun)	103	7-1
9	Broad Daylight (Howell)	117	3-1

SEVENTH RACE — One and one-sixteenth miles. Purse, $2500. For 3-year-olds; claiming.

1	Southampton (Rustia)	109	10-1
2	Late Ship (Mora)	114	6-1
3	Dusty Days (Sorrentino)	109	5-1
4	Worldwin (McKenna)	109	15-1
5	Best Bib (Mora)	116	8-1
6	Princess Irene (Schmidl)	111	20-1
7	Rio Reigh (Strange)	111	20-1
8	V. P. I. Clef (Olivera)	119	4-1
9	Dawn Can (Roberts)	117	7-1
10	Activity (Stark)	104	20-1
11	Lock Control (no boy)	116	15-1
12	Brother Willie (Scott)	116	4-1
13	Lark Boy (Thompson)	109	20-1
14	Maid o' Mint (no boy)	114	10-1
15	Weathervane (Roberts)	111	20-1
16	Is I Me (Balzaretti)	119	5-1

EIGHTH RACE — One and one-sixteenth miles. Purse, $2500. For 4-year-olds and up; claiming.

1	Concise (Williams)	104	20-1
2	Constantinos (Roberts)	114	20-1
3	Snake River (Powley)	110	20-1
4	Mary Novick (Shaw)	109	20-1
5	Jacopian (Strange)	109	6-1
6	Touch of Time (no boy)	103	2-1
7	Darby Darion (Gorman)	117	8-2
8	†Pendragon (Gilbert)	112	20-1
9	Wild Agent (Rustia)	107	20-1
10	†Loudoun Boy (Onorato)	114	20-1
11	Feather-Bob (no boy)	114	8-1
12	Water Level (no boy)	109	20-1
13	Bulmont (Roberts)	114	20-1
14	River Flat (no boy)	114	6-1
15	Blind Path (no boy)	114	20-1
16	Sylvia's Boy (Sheridan)	107	20-1

†Jackson Farm and Santore entry.

Alexandria Defeats Hutchison, Takes 1st

With Sonny Sheffield striking out 10, Alexandria defeated Hutchison, 5-4, yesterday on the Ellipse and took first place from the losers in the Boys Club of Washington Junior League, Western Division. Catcher Bugs Oliver doubled for Alexandria in the eighth and scored on Pitcher Mickey Meinke's two-base error.

Alexandria	000 013 01—5	5	5
Hutchison	100 100 20—4	6	2

Sheffield and Oliver; Turner, Meinke (6) and Evans.

District Vet Says Horse Able to Race

While experts differed in their opinions as to the extent of the blindness of the horse, Alpine Boy, the Maryland Racing Commission yesterday set Monday as the date for a hearing into the death of Jockey Benny Leggett at Cumberland last Saturday.

Veterinarian Dr. Mason Weadon, internationally known export on animals' eyes, was called into consultation by the commission yesterday and made a thorough examination of the 12-year-old gelding who is alleged to have bolted with Leggett.

Dr. Weadon, originator of a successful and world copied operation on animals for "glaucoma," said he had examined the race horse both scientifically and practically."

"Alpine Boy definitely is blind in one eye," said the District veterinarian last night. "However, he can see well enough out of the other eye to compete in races, although, were he human, he hardly could read a newspaper. He walked between chairs without being led, came out of the stall by himself and did not stumble while walking on uneven surfaces."

Dr. Weadon's findings differed from those of Dr. Frank U. Davis of Cumberland, Md., who examined the gelding last Wednesday. Dr. Davis, a human eye specialist, was brought into the case through a Baltimore newspaper.

He reported the horse "is for all practical purposes totally blind."

The commission's veterinarians, on duty at the track, have submitted a signed statement that they examined Alpine Boy both before and after the race and that he was fit to run.

Following Leggett's death, Dr. W. E. Trussell, veterinarian at the Charles Town (W. Va.) track, said he barred Alpine Boy from racing there for two past years because "he was totally blind."

Frank Small, jr., a member of the commission, said the trainer, the owner, the stewards and the commission veterinarians on duty at the track have been summoned to testify at the hearing.

"What we want to do is to get all the facts of the case on record in sworn testimony," Small said.

The jockey, who lived at Gaithersburg, Md., and was a veteran of the Maryland half-mile tracks, was thrown from Alpine Boy, a 12-year-old gelding owned by Dr. James A. Gross, a veterinarian at Jarrettsville, Md.

He was given first aid and then walked 75 yards to the jockey room. He collapsed there and died the next day in a Cumberland hospital of brain concussion.

Dr. Gross said Alpine Boy is blind in one eye "but there is nothing wrong with the other one as far as I know."

He pointed out that his horse ran in 11 rances at Maryland and Delaware tracks after he first was banned at Charles Town and finished out of the money only twice.

Softball Meeting

The Amateur Softball Association will hold a meeting at 8 o'clock tonight to make plans for the city softball championship tournament which starts August 9 at Greenbelt. Teams must be registered at the meeting at Southeast Boys' Club, 17th and Massachusetts ave. se.

Monmouth Park Race Chart

THURSDAY, JULY 30, 1948—By ASSOCIATED PRESS.
WEATHER CLEAR, TRACK FAST.

FIRST RACE—One and one-sixteenth miles. Purse, $2500. For maiden 3-year-olds and up; claiming. Start good. Won driving; place same. Went to post at 2:38. Off at 2:39. Winner, M. Bonuck's ch. g. (3) by Alaking—Rakish by Diavolo. Trained by L. Closter. Value to winner, $1650. Time, 1:49⅘.

Horses	Jockeys	Wgt.	Post	St.	¼	½	Str.	Fin.	Straight
Raking	(Turner)	107	2	7	8²	7²	3½	1nk	$6.70
War Limited	(McKenna)	106	10	5	5½	6²	4²	2nk	5.00
Sextant	(Strange)	112	1	4	3²	3½	2²	3²	3.80
Poi	(C Kirk)	122	7	2	1½	1²	1½	4½	4.20
Big Elm	(Scott)	112	12	12	11²	11²	8²	5²	3.20
Reighway	(Hobales)	112	9	6	6½	5²	6nk	6²	109.50
Pam Light	(Breen)	114	8	3	2²	2²	3²	7²	17.90
Dr. Mac	(Stout)	112	4	1	4²	4²	7½	8²	12.00
Mad Past	(Gilbert)	117	11	10	10²	9½	9²	9²	38.60
Col. Lederer	(Sorrentino)	115	5	9	9½	10½	10²	10²	75.50
Arsenal	(Polk)	110	3	8	7½	8²	11²	11²	52.00
Ann Mac	(Rustia)	110	6	11	12	12	12	12	138.90

RAKING, $15.40, $8.20, $5.00; WAR LIMITED, $5.80, $3.60; SEXTANT, $3.40.

SECOND RACE—Five and a half furlongs. Purse, $2500. For maiden 2-year-olds. Start good. Won easily; place driving. Went to post at 3:11. Off at 3:12½. Winner, Golden Shoe Farm's ch. (2) by Mucho Gusto—Cendrillon by Insco. Trained by G. Weber. Value to winner, $1650. Time, 1:07⅘.

Horses	Jockeys	Wgt.	Post	St.	¼	½	Str.	Fin.	Straight
Bremo	(Gilbert)	117	9	2	2½	2½	1²	1½	$2.60
Center Piece	(Smith)	119	11	4	6nk	3²	3²	2²	2.60
La Mode	(Powley)	108	4	8	8²	8½	6½	3²	47.40
Once More	(Strange)	119	1	3	4½	4²	4²	4²	5.60
Counterfire	(Wa'mueller)	111	3	9	9²	9½	7²	5½	33.50
Orphan Mallie	(Stark)	115	8	7	7²	6nk	5½	6½	67.20
Wye Care	(C.Kirk)	122	6	5	1½	1hd	2½	7²	10.70
Award	(Sorrentino)	115	12	6	5½	7²	9²	8²	20.50
Quick Cure	(Breen)	119	2	1	3½	5½	8²	9²	3.70
Las Posadas	(Wahler)	119	10	10	10²	10½	10²	10²	99.70
Gay Ten	(Scawthorn)	119	5	12	11²	11²	11²	11²	63.40
Hasty Mabel	(Ragabuto)	108	7	11	12	12	12	12	108.90

BREZNO, $7.20, $4.00, $3.20; CENTER PIECE, $4.20, $3.40; LA MODE, $8.80.

DAILY DOUBLE—RAKING AND BREZNO—PAID $86.60.

THIRD RACE—Five and a half furlongs. The Del Casino. Purse, $2500. For 2-year-olds; claiming. Start good. Won driving; place same. Went to post at 3:41. Off at 3:41½. Winner, E. P. Metz's b. c. (2) by Reigh Count—Hasty Kiss by Haste. Trained by T. Root. Value to winner, $1650. Time, 1:08.

Horses	Jockeys	Wgt.	Post	St.	¼	½	Str.	Fin.	Straight
Count Edburn	(Buxton)	122	3	1	2½	2²	2²	1²	$1.60
Tomke	(C.Kirk)	115	1	5	3²	3²	3²	2½	6.50
Fort Mifflin	(Balsaretti)	115	5	3	1½	1²	1²	3²	3.50
Easy Ace	(Breen)	115	2	2	5²	4½	4²	4²	7.30
Undivided	(Strange)	113	4	6	6²	5²	4hd	5²	4.90
All Hostess	(Martin)	118	3	7	7	7	6²	6nk	30.50
Comely Belle	(Turner)	114	6	4	4½	6²	7	7	11.10

COUNT EDBURN, $5.20, $3.60, $2.80; TOMKE, $5.40, $3.40; FORT MIFFLIN, $3.20.

FOURTH RACE—Six furlongs. The Riccio's. Purse, $3000. For 3-year-olds and up claiming. Start good. Won driving; place same. Went to post at 4:12. Off at 4:12½. Winner, R. E. Nagle's b. g. (5) by Sweeping Light—Flora Mary by Sir Gallahad III. Trained by K. D. Kolseth. Value to winner, $1850. Time, 1:13⅘.

Horses	Jockeys	Wgt.	Post	St.	¼	½	Str.	Fin.	Straight
Cyzer	(Strazzo)	114	4	4	4²	3²	2½	1½	$5.20
Theodore	(Breen)	115	3	5	1½	1½	1²	2nk	2.60
Black Tempest	(Powley)	114	12	2	6²	6²	5²	3nk	10.80
Head Smart	(Buxton)	113	5	12	8½	8²	7hd	4½	5.60
Hadawin	(Balsaretti)	117	1	9	7²	5½	4²	5²	7.60
Kitty Kilts	(Turner)	114	11	1	2²	2½	2½	6²	11.20

DAILY DOUBLE PAID $174

3—4½; $1000; 2-year-olds; claiming.
Maid of Boston, 103 (Richmond), 6.60 4.60 3.60
Barb Foot, 103 (Meyerhoffer) 12.20 5.40
Golden Elf, 107 (Tammaro) 3.20
Lady Lavender, Cash O Baby, Saints Rest, Marge's Ghost, Hylo Flag. Time, 0:57⅘.
4—6½; $1000; 4-year-olds up; claiming.
Hawkwood Arose, 113 (Palumbo), 9.80 5.20 3.40
Easter Bonnie, 115 (Kratz) 4.60 3.20
Knights Hurry, 107 (Meyerhoff) 3.40
Flying Moose, Sand Rose, Fighting Flag, Pappy Boy and Guinea Club. Time, 1:24⅘.
5—4½; $1200; 3-year-olds up; allow.
Double Duty, 111 (Palumbo) 4.20 3.00 2.60
Golden Media, 113 (Billington) 3.60 3.00
White Easter, 106 (Anyon) 4.40
Audrey Pat, Your Majesty, Lady Loudoun, Fernlet, Big Moose. Time, 0:55⅘.
6—1⅛; $1000; 3-year-olds up; claiming.
Rosedan, 114 (Palumbo) 7.20 4.00 2.80
Scotch Sand, 107 (Bauer) 10.60 6.40
Long Valley, 110 (Becerril) 5.00
Split Wave, Dominica, Whipped Cream, Hannah B, Tap Lightly. Time, 1:53.
7—1⅛; $1000; 4-year-olds up; claiming.
Gay Array, 109 (Palumbo) 5.00 3.00 2.60
The General, 112 (Grant) 4.20 4.00
Gray Judge, 110 (Becerril) 7.60
Little Pom, Brown Tint, Dinner Bell, Midknight, Liberty Head also ran. Time, 1:54⅘.
8—1⅛; $1000; 4-year-olds up; claiming.
Parquet, 114 (Austin) 6.80 3.40 3.20
Boiled Brisket, 112 (Wright) 3.20 3.00
Captiva, 100 (Meyerhoff) 7.80
Little Pistol, Outcast, Grand Toy, Thormond, Discmont also ran. Time, 1:54⅘.

Grays Beaten By Elites, 7-1

The Baltimore Elite Giants erupted with a 5-run outburst in the seventh inning last night, sealing a 7-1 triumph over the Homestead Grays in a Negro National League game at Griffith Stadium. Bob Walker and Terry Evans were touched for 12 hits by the winners, who profited by Romby's 5-hit hurling.

Baltimore Giants	000 002 500—7	12	0
Homestead Grays	010 000 000—1	5	2

Romby and Robinson; Walker, Evans (7) and Copper.

Cumberland

1—4½; $1000; 3-year-olds up; claiming.

Rave on Red	115	Day After	105
Thalia Lad	110	Hoot Mon	114
Markless	108	War Salvage	105
Fire Power	108	Flight Pay	108
Battle Town	117	Carib Song	113
Hascout	117	Black Grip	113
Verte	105	Miss Anaconda	101

2—6½; $1000; 3-year-olds up; claiming.

Colored Boy	113	Blind Buyer	110
Outathisworld	113	Ethel Morse	108
Alarosa	108	Coral Water	103
Darling Grace	108	Schinoor	110
Mayfern	108	Flying Wise	113
Foolish Bid	108	Bugler	113
Balloon	113		

3—6½; $1000; 3-year-olds up; allowances.

Victory Gold	105	†In Debt	111
Westing	110	Grandma C.	118
Patience	113	Love My Gal	110
To You	105	Camp Chest	113
Sinaian	109	Jack Tapp	109

†S. M. Follin-Marie Deyenna entry.

4—6½; $1000; 4-year-olds up; claiming.

Brooks Argo	115	Pete's Gold	113
White Rocket	108	Agency	113
New Moon	108	Jerry's Lamp	108
Dr. Zimmer	111	Chosen Miss	115
Bloodhound	106	New Hour	111
Gradea	118	Chance Fair	108
Titian	111	Black Top	111

5—1⅛; $1000; 4-year-olds up; claiming.

Weather O. K.	114	Larkaround	112
Country Miss	109	Homeward Bound	112
Prime Minister	112	Projoe	113
Dandy's Baby	114	Horn Tooter	107
Ranger Mosby	112		

6—4½; $1000; 3-year-olds up; allowances.

Bachelor Belle	104	Aylesbury	110
†Gal Royal	115	Talcum Spray	105
Majeto	105	Miss Prime	115
Belstan	120	Gunner	103
Erato	110	†Dr. Johnson	115
Post Boy	109		

T. J. K. Winkoop entry.

7—1⅛; $1000; 4-year-olds up; claiming.

Get Set	112	Concluded	105
Rough Honey	109	Ample	107
Gem d'Esprit	112	Dixie's Seaman	110
Sunline	114	Ionia	104
Frelan	114	Upjack	114
Little Ringle	102	Royal Step	112
Betty's Bobby	112	Scotch Double	107

8—1⅛; $1000; 4-year-olds up; claiming.

Running Riot	107	New Chum	114
Web's Miss	107	Pari-Dominate	114
Chalpre	121	Peace Fleet	112
Distant	107	Sunlane Sea	111
Campdown Miss	107	Red Torch	114
Miss Economy	100	Texaldue	112
Step-Up	112	Patuxent Belle	102

1—6½; $1000; 3-year-olds up; claiming.

Tonsorville, 113 (O'Brien)	10.40	7.00	4.60
Rolling Water, 108 (Palumbo)		8.20	4.20
Spyten Duyvil, 115 (Cardona)			3.20

Bospao, Aiken, Fairy O, Double Eddy, O I Moose. Time, 1:24⅘.

2—6½; $1000; 3-year-olds up; claiming.

You Must, 102 (Anyon)	11.60	5.80	6.40
The Huntress, 103 (Meyerhoffer)		3.60	3.20
Vitesse, 108 (Franklin)			11.00

Tenebrose, Ships Mate, Miss Brodwood, Wave Set. Time, 1:24⅘.

DAILY DOUBLE PAID $214.60

3—⅛; $3000; 2-year-old maidens.

Illustrate, 122 (Westrope)	6.60	3.40	2.80
Peerless, 122 (Brooks)		3.60	3.00
Rivertown, 122 (Garner)			4.00

Whatanurse, Alamahd, Tawny Tiger, Conga Boy, Ugly Prince, Merry Lad, Roman Pop, Prince Joy, Bayou Raider also ran. Time, 0:59⅘.

4—1⅛; $2500; 3-year-olds up; claiming.

Isolationist, 113 (Baird)	10.60	4.20	2.80
Scotland Yard, 118 (Scurlock)		5.80	3.40
Staters, 112 (Peterson)			2.60

Leonidas, Larkmead Jane, Duffie, Royal Risk, Sunny Julie also ran. Time, 1:53⅘.

5—¾; $3000; 3-year-olds up; claiming.

Loriot, 106 (Smith)	14.00	6.20	3.40
Shawn Pride, 114 (Baird)		4.20	2.60
Yonow, 116 (Skoronski)			2.40

Lucky M., Merry March, Sir Bim, Magnolia, Chesty, Whose, Patmiboy. Time, 1:10⅘.

6—1; $4000; 3-year-olds up; allowances.

†First Whirl, 110 (Skoronski)	4.40	2.60	2.40
Easy Trade, 110 (Hanks)		10.00	5.80
Frere Jacques, 122 (Garner)			6.40

Happiness, Supper Date, Boden's Pal, Danada Red, Scotch Secret, Captain Joe, Calliou Rouge also ran. Time, 1:37⅘.

†Helen S. Reineman entry.

7—1 mi; $30,000; 3-year-olds up; hcp.

Fear Winds, 119 (Brooks)	14.20	6.80	4.40
†Brownian, 109 (Peterson)		15.80	7.60
Happy Issue, 114 (Skoronski)			7.00

Speedy Lee, Demure, †Anne Lee, Jacks Jill, Alabine, Blue Hopes, Sax Blue, Honeymoon, Scattered, Tra-Vit also ran. Time, 1:36.

†Field.

8—1⅛; $2500; 3-year-olds up; claiming.

Chicalma, 108 (Kash)	20.60	10.40	6.00
Kender, 116 (Garner)		8.20	4.40
Poppa George, 122 (Baird)			3.80

Bank Balance, Rockwood Argo, Tax War Toro, Our Berra also ran. Time, 1:45⅘.

Arlington Park

1—5½; $3000; 2-year-olds; claiming.

Miss Montsin	114	Road Runner	112
Best Trick	110	Hoot Mon	114
Nobo	114	Roundeleer	117
Rosjoca	109	Fair Porter	117
Daddy Joe	119	Excel Lad	112
Required	112	Galla Babe	112

2—¾; $2500; 3-year-olds up; claiming.

Ramshead	109	Ingalsbee	100
Yale	112	Hypothesis	101
Zacadow	112	Ladies Day	102
Ermelia	110	Agarita	102
Memphian	110	Mastico Lad	111
Pen	113	Pez	105
Inveretie	108	Sutter Butte	110
Lt. Bud	110	Vero Lumen	105
Winter Song	105	Sunstorm	110

3—1; $4000; 3 and 4 year olds.

Pleasemeuse	104	Whirlwind II	112
Sidney Sue	104	Dame Damion	109
Stray Tiger	114	†Pine Story	117
True Dawn	112	Remarque	114
†Re Could	114	Chaffer	111
Red Junior	114	Challmoss	109
Skyway	109	Easy Joy	114

†Hollite Farm entry.

4—1⅛; $3000; 3-year-olds; claiming.

Busy Dream	120	Big Heralder	117
Faithful	113	Padnag	112
Tee Boy	109	Spring Gal	103
Etsenan S.	108	Stepinfox	112

5—¾; $3000; 3-year-olds up; claiming.

Brown Dame	107	Tetra Rose	102
Lass Quest	109	Tiger Tom	120
Sunnip	120	Sky Lark	114
Darby Dimout	114	Catchwiehta	114
Vetwyn Geordie	115	Tedwyn	110
Upstate	114	Big Wig	117
Jessie's Beau	117	Fifteenth	110
Thunder Hoof	110	Plaquemine	110

6—¾; $3500; 2-year-old fillies; allowances.

Lovely Nymph	119	Lovely Lill	119
Mid Channel	119	Miss Deductive	119
Flo Lassie	119	Gentle Kay	119
Scarlet Light	119	False Front	114
Please Do	119		

7—1⅛; $4000; 3-year-olds; allowances.

Infraganti	107	Boatman	114
Clop	102	Song Sparrow	116
Donna Brand	102	Spiralina	107

8—1⅛; $2500; 3-year-olds up; claiming.

Silver Spy	103	Bonnie Andrew	116
Miss Golightly	108	Atoka Lad	111
Dive Bomber	115	Tacoma	106
My Father	111	Wee Wee Marie	107
Vanflag	115	Diavolo Chief	108
Sin Lee	112	Cherry Trifle	108
Dry Belt	107	Belctino	103
Top Sergeant	108		

9—¾; $2500; 3-year-olds up; claiming.

Vinita Rev	110	Balsamar	110
Benaddi	114	Tony Leo	113
Patch Party	116	Biffema	101
Black Cat	106	Cherry Boy	110
Oakmuir	118	Gold Fun	109
Respitine	101	Teadrop	105
Sweet Comet	113	Molly Pitcher	109
Pretty Jo	113	Raffa Pilouse	105
Bolo Pat	114	My Julie	113

1—1⅛; $2500; 3-year-olds up; claiming.

Handy Lad, 116 (Skoronski)	21.60	6.40	4.80
Fighting Pete, 116 (South)		3.20	2.80
Foxstep, 104 (Kush)			6.00

Barbara K., Son's Twinkle, Matharine, Faff, Atomic Energy, Iron City, Big Brother, Springhill Boy also ran. Time, 1:26⅘.

2—⅞; $2500; 3-year-olds up; claiming.

Karakorum, 114 (Tenaglia)	17.60	7.20	5.60
Glory Song, 112 (Keene)		3.60	3.20
Kibbitz, 101 (Woodhouse)			6.40

Full Cry, Charley Cook, Light Carrier, Red Rob, Casey Jones, Good Market, Beneslobe, Ilovbridge, Haditeasy also ran. Time, 1:26.

DAILY DOUBLE PAID $174.60

3—⅛; $3000; 2-year-old maidens.

Buck Ash	105	1	11	11hd	10¹	9½	7¹	17.90
Admiral's Aide	121	8	4	10½	9½	8¹	2½	9.50
Pictorian	111	6	7	8½	7¹	10hd	9½	83.20
Red Banker	107	4	3	3½	4²	5½	10¹	11.30
Lenea	106	10	6	12	12	12	11hd	61.40
Schodale	106	2	10	9²	11½	11hd	12	96.90

CYPER, $12.40, $6.40, $4.40; THEODORE, $4.40, $3.20; BLACK TEMPEST, $4.40.

FIFTH RACE—Six furlongs. The Frank Parker. Purse, $4000. For 3-year-olds and up. Start good. Won driving; place same. Went to post at 4:42. Off at 4:42½. Winner, E. Lasker's b. g. (6) by Johnstown—Apogee by Pharamond II. Trained by W. J. Hirsch. Value to winner, $2500. Time, 1:11⅘.

Horses	Jockeys	Wgt.	Post	St.	¼	½	Str.	Fin.	Straight
Flood Town	(Stout)	118	5	2	1hd	2hd	1hd	1nk	$1.10
Cock Feather	(Turner)	110	4	1	4²	1½	2½	2½	3.80
Colonel O'F	(Strange)	118	3	5	5²	4²	3²	3½	3.50
Rinaldo	(McKenna)	106	1	3	2²	3²	4²	4½	8.90
High Trend	(Gilbert)	116	7	6	7	6½	6²	5²	10.10
Larkmead Andy	(Rustia)	106	2	7	6²	7	7

Phils, Outhit, Turn Back Cubs, 7-4

Caballero's Three Singles Lead Attack

Philadelphia, July 29 (AP).—Little Ralph Caballero paced an 11-hit attack with three safeties that drove in three runs today as the Philadelphians took the rubber game of the three-game series from the Chicago Cubs, 7-4.

The Cubs made 15 hits and drove Schoolboy Rowe from the mound in the eighth but they were unable to bunch their safeties, leaving 10 men stranded on the bases. Walt Dubiel relieved Rowe.

Chicago	AB	H	O	A
M'ch.2b,ss	5	2	3	3
Waitkus,1b	5	3	7	0
L'wrey,cf,lf	5	3	1	0
Pafko,3b	5	0	1	1
Nich'son,rf	5	1	0	0
Maddern,lf	2	1	6	0
Borowy,p	0	0	0	0
bCav'retta	1	0	0	0
Kush,p	0	0	0	1
McC'ough,c	4	2	4	0
Lade,p	0	0	0	0
Jeffcoat,cf	2	2	0	0
Culler,ss	2	0	1	2
Chipman,p	1	1	0	0
Dobernic,p	1	0	0	0
aA.Walker	1	0	0	0
Smalley,ss	0	0	0	1
cScheffing	0	0	0	0
Schenz,2b	0	0	1	0
Totals	39	15	24	8

Ph'delphia	AB	H	O	A
Ashburn,cf	5	2	4	0
C'ballero,3b	3	3	0	5
Blatnik,lf	4	0	2	0
Ennis,rf	3	0	1	0
Sisler,1b	4	1	8	1
Miller,ss	4	0	1	3
Hamner,2b	4	2	7	5
Seminick,c	3	1	3	0
Rowe,p	3	2	1	0
Dubiel,p	1	0	0	0
Totals	34	11	27	14

aFlied out for Dobernic in seventh.
bGrounded out for Borowy in eighth.
cWalked for Smalley in eighth.

Chicago	110 010 100—4
Philadelphia	300 301 00x—7

Runs—Mauch, Waitkus, McCullough, Jeffcoat, Ashburn (2), Caballero, Ennis, Hamner, Seminick, Rowe. Errors—Maddern, Ashburn. Runs batted in—Pafko, Chipman, Lowrey (2), Caballero (3), Sisler (2), Seminick, Rowe. Two-base hits—Sisler, Ashburn, Hamner, Waitkus. Three-base hit—McCullough. Home run—Seminick. Sacrifices—Seminick. Double plays—Caballero to Hamner to Sisler (2), Miller to Hamner to Sisler. Left on bases—Chicago, 10; Philadelphia, 6. Base on balls—Lade, 1; Dobernic, 1; Dubiel, 1. Strikeouts—Dobernic, 1; Chipman, 1; Rowe, 1. Hits—Lade, 3 in 1/3; Chipman, 4 in 3 1/3; Dobernic, 3 in 2 1/3; Borowy, 0 in 1; Kush, 1 in 1; Rowe, 14 in 7 2/3; Dubiel, 1 in 1 1/3. Hit by pitcher—Rowe (Maddern). Winner—Rowe. Loser—Lade. Umpires—Ballanfant, Barlick, Dascoli and Barr. Time—2:17. Attendance—3939.

R. P. I. Wins Again

Cambridge, England, July 29 (AP).—Rensselaer Polytechnic Institute's touring lacrosse team drubbed a combined English Universities squad today, 9-0.

OLYMP—From Page 5-B

75,000 Endure Wilting Heat, See King George Open Games

mony-conscious Britain has produced for generations, strode a lone runner with a blindingly bright butane Olympic torch held high in his hands.

Dramatic Scene

The only moving thing in the dramatic setting, the runner—Cambridge athlete John W. E. Mark—began the circuit of the well-groomed track where tomorrow begins man's timeless assault on Olympics and world's records.

As he ran past the royal box, where stood the King and Queen and Princess Margaret, the titantic shirt-sleeved crowd broke into a thunderous roar.

Mark ran on with long easy strides and completed the circuit of the red track with his flame sputtering huge sparks behind him. He then vaulted easily up a flight of steps to hold high, for one unforgettable moment, this flame that had been carried by countless runners from Mount Olympus.

Then Mark touched his torch to fumes coming from a huge Grecian peristyle and immediately there rose a great flame—The Olympic Flame—of the kind which once flickered over pre-Christian stadia with kings and pharaohs long since dust attending.

It climaxed a day which taxed the prism of color and the imagination of those lucky enough to find space in the stadium. Yet, it is hard to place the finger on the exact zenith of the afternoon, for so much that was pure heraldry preceded the entrance of the runners.

There was the entrance of the Greek team at the start of the incredible show. That birthplace of the Olympics sent to Wembley today a brisk marching team in spanking gray flannel and one girl in luminous white.

But two of the greatest ovations were reserved for the last. The first of these provided one of the greatest thrills this reporter has had in newspaper work—entrance of the huge American team, dressed in blue coats, white sports hats, white slacks and striped neckties.

Great Britain followed in the parade with an equally huge and perhaps as strong crew, and the mob had saved a final blast of lung power for the home boys and girls.

Heurich Rally Routs Cameo, 13-6

First-place Heurich rallied for seven runs in the last inning to crush Cameo, 13-6, yesterday on the Ellipse in a Washington Post Industrial League game. Red Bladen and Charles Aquilino paced the winners' 13-hit attack.

Heurich	AB	H	O	A
J. Ciomi,lf	3	0	2	0
Barry,lf	0	0	0	0
K'fman,2b	5	2	2	3
G'gerich,cf	3	2	0	1
Cooper,1b	5	2	8	1
Bladen,c	4	3	2	0
Via,rf	2	0	0	0
Aquilino,rf	3	2	2	0
C. Ciomi,3b	3	0	3	3
Bickel,ss	4	1	1	2
Scariot,p	2	1	1	0
Wolfe,p	2	0	0	0
Totals	36	13	21	10

Cameo	AB	H	O	A
Coakley,cf	3	2	1	0
Jordan,2b	4	1	2	3
Good,1b	2	1	6	1
Pittman,rf	3	1	3	0
Valenti,lf	4	0	1	0
Zanlotti,ss	3	1	1	3
Simonds,3b	3	1	1	2
Lloyd,c	3	1	6	0
Prints,p	1	0	0	1
Mahon,p	2	0	0	1
Totals	28	8	21	10

Heurich	103 101 7—13
Cameo	202 011 0— 6

Runs—Kaufman (2), Giegerich (4), Cooper, Bladen, Aquilino, C. Ciomi, Bickel, Wolfe, Barry, Coakley (2), Jordan, Good (2), Simonds. Errors—Kaufman, Bladen (2), Good (2), Valenti, Zanlotti, Lloyd. Runs batted-in—Kaufman (2), Giegerich (2), Cooper, Aquilino (3), Scariot (2), Pittman (2), Valenti, Lloyd. Two-base hits—Cooper, Kaufman (2), Jordan, Pittman. Three-base hit—Coakley. Homer—Aquilino. Stolen bases—Giegerich, Valenti. Double plays—C. Ciomi to Cooper; Jordan to Zanlotti. Strikeouts—Prints, 2; Mahon, 3; Wolfe, 2. Base on balls—Prints, 4; Mahon, 2; Scariot, 3; Wolfe, 1. Hits—Prints, 5 in 2 2/3; Mahon, 8 in 4 1/3; Scariot, 2 in 2 1/3; Wolfe, 6 in 4 2/3. Winner—Scariot. Loser—Mahon.

Villanova Books St. Mary's Gaels

Villanova, Pa., July 29 (AP).—Villanova College announced today it will play a home-and-home football series with St. Mary's College of California.

Villanova will entertain the Galloping Gaels on Philadelphia on October 8, 1949, and then will journey to San Francisco's Kezar Stadium for a game on November 25, 1950. The two contests will make the first meetings between Villanova and St. Mary's.

Mrs. Kaufman Tops Indian Spring Golf

Mrs. William Kaufman's 96-29, 67 took low net honors in ladies' day play yesterday at Indian Spring Country Club. Mrs. Albert P. Sasscer, with an 88, won low gross.

Behind Mrs. Kaufman were Mrs. Melvin Rose, 108-36, 72 and Mrs. Jack Minovich, 108-33, 75. Guest prize was won by Mrs. Dick Mothershead, Argyle, with 88—14—74.

SKINS—From Page 5-B

Redskins Off to Camp

Chicago Tribune, explaining why the All-America halfback would be unable to play in the Tribune-sponsored College All-Star game at Soldier Field on August 20.

Only Gilmer, it was said, knew the contents of the letter. But Harry wasn't talking.

Ward, contacted later by telephone, said the letter was a mystery to him, too, because he hadn't received it. Ward said, however, he could imagine no valid reason for Gilmer's failure to appear in the game. He said Gilmer's appearance was not needed to make the game a success, but that he intended "making an issue" of the matter in order to clarify the contract between the National Football League and the All-Star game sponsors.

Ward said Gilmer could have no objections to the insurance taken out on him for the game, Lloyds of London having granted $17,000 policies on Gilmer and a half-dozen other top stars. He said there was no insurance clause whatever in the contract, certainly none justifying Gilmer's earlier demand for insurance covering the full life of his Redskin contract.

Almost stealing the spotlight from Gilmer was Ernie Williamson, the '47 rookie tackle who showed up this year with 35 more pounds well distributed over his Bulky frame . . . Coach Edwards, a former tackle himself, looked at the huge youngster with an almost reverent gleam in his eyes . . . Observers may have missed Baugh's 10-gallon hat and cowboy boots (Sammy joins the squad in Amarillo, Tex.) but Rookie Roy (Tex) McKay tried to make up for it . . . the former University of Texas cow-puncher was decked out in approximately 7½ gallons of sombrero with the fanciest pair of tooled boots you ever saw.

Castiglia Spurns Skins $6000 Offer

Jim Castiglia, describing himself as "a full-fledged salary hold-out," refused to accompany the Redskins to California yesterday when the team entrained.

"They're paying more to players who sat on the bench than they offered me to play fullback," said Castiglia, the team's leading ground gainer last season and fifth leading fullback in the league.

Castiglia denied that he was objecting to taking the Western training trip. "The matter of salary is the only obstacle," he said. "I told the Redskins in June I would not object to the training trip if they met my terms.

"My contract with the Baltimore Colts at the start of last season called for $10,000. When the Colts released me, I signed with the Redskins for $5000. I believe I'm worth $10,000 to the Redskins and I'm refusing to sign for the $6000 that was their last offer. They're treating me like a player who hasn't made good.

"My trucking business looks better than that to me."

Yankees Hold 1st Grid Drill

Cheshire, Conn., July 29 (AP).—The New York Yankees of the All-America Football Conference, completing their first full day of practice here today, served notice that they plan to develop one of the league's strongest aerial attacks.

In addition to Orban "Spec" Sanders, triple threater who did nearly all the Yankees' passing last year, four other aerial artists got intensive workouts today. They were Wilson "Bud" Schwenk, Ben Reiges, Allen Dekdebrun and Tom Casey, the former Hampton Institute chucker.

The Yankees broke out some new receivers, too, especially Otto "Claws" Schnellbacker. After watching the lanky former Kansas U. end, Coach Ray Flaherty said: "They just can't throw the ball by that fellow. And what a pair of hands!"

Frank Parker Nearly Upset At Sea Bright

Sea Bright, N. J., July 29 (AP).—Top-ranking Frank Parker came within a hair's width of being eliminated in the quarterfinals of the Sea Bright Lawn Tennis and Cricket Club's sixtieth invitation tournament today.

Tom P. Brown, jr., San Francisco, almost supplied what would have been the second upset in two days when he outplayed his veteran opponent in all departments to take the second set of the match, 6—3, and moved to within two points of victory in the tenth game of the third set. Parker had moved through the first set handily to win, 6—3. Parker finally won the third set, 7—5.

Another semifinalist tomorrow will be William F. Talbert, New York, who encountered difficulty with Edward Moylan of San Francisco, before winning out, 7—5, 6—2.

Earl H. Cochell, San Francisco, ranked No. 9 nationally, disposed of Harry E. Likas, jr., San Francisco, conqueror of Bob Falkenburg, yesterday, 6—3, 6—3.

In a gruelling match that took two hours, Defending Champion Gardnar Mulloy of Miami, Fla., just nosed out Victor Seixas of Philadelphia, 13—11, 13—11.

In tomorrow's semifinals, Parker will face Talbert and Mulloy will meet Cochell.

Gas Company Beats Printers

Ray Clarke hit a triple, a single yesterday then went from first base to the pitching mound and won the 5-3 decision for Gas Co. over Union Printers yesterday on the Ellipse.

U.Printers	AB	H	O	A
Holloran,3b	5	2	1	3
Ciango,cf	5	2	3	0
Val'tine,1b	3	1	10	0
B'dford,2b	4	1	2	5
Canard,rf	3	0	1	0
Watson,lf	3	0	2	0
G'tsback,ss	2	1	0	1
Courbett,c	2	1	4	0
Bur'game,p	3	0	0	2
Clubb,ss	2	1	1	3
Mosedale,rf	1	0	1	0
Hofberg,2b	0	0	0	0
aMinard	1	1	0	0
Grier,c	0	0	2	0
Totals	34	10	27	13

Gas Co.	AB	H	O	A
Jacobs,lf	4	1	2	0
Bra'dock,2b	5	2	3	4
Kidwell,3b	5	1	1	3
Clarke,1b-p	4	2	4	1
Shoemaker,c	5	2	4	1
Hayes,p-1b	3	1	7	0
Xander,cf	3	0	2	0
Collins,ss	4	2	3	4
Lowe,rf	3	1	1	0
Total	36	12	27	13

abatted for Courbett in eighth.

Union Printers	110 010 000—3	10	4
Gas Co.	011 020 10x—5	12	1

Runs—Ciango, Glotzback, Collins (2), Braddock, Courbett, Clarke, Shoemaker. Errors—Collins, Canard, Courbett, Boundford, Clubb. Runs batted-in—Holloran (2), Shoemaker, Hayes. Two-base hit—Braddock. Three-base hit—Clarke. Stolen bases—Ciango, Holloran, Braddock. Sacrifices—Courbett, Boundford, Xander, Lowe. Double play—Collins to Braddock to Hayes. Strikeouts—Clarke, 2; Burlingame, 2. Base on balls—Clarke, 5; Burlingame, 4. Hits—Hayes, 5 in 3; Clarke, 5 in 6. Winner—Clarke.

Newhouser Out 10 Days or More

Detroit, July 29 (AP).—Hal Newhouser's sore arm will sideline the Detroit Tigers southpaw ace for at least 10 days, his trainer announced today.

Newhouser retired early in a Tuesday night game against the Boston Red Sox complaining of soreness.

Trainer Jack Homel also said that rightfielder Pat Mullin will be benched for two days or more with a strained shoulder muscle. Mullin was injured when he made a spectacular diving catch of a short fly Wednesday to end the game in which Detroit beat the Red Sox 13-0.

A spokesman for the team said Dick Wakefield probably would return to the lineup during Mullin's absence.

It's War Between Pro Cage Leagues

Anderson, Ind., July 29 (AP).—Ike W. Duffey, president of the National Basketball League, announced today an end to efforts to reach a working agreement with the Basketball Association of America.

Duffey said he learned today that Indianapolis of the BAA has signed Charles Black, star of Duffey's Anderson Packers. His reaction was telegrams to all NBL members advising that they were free to negotiate with any BAA players not yet under contract.

Duffey said more than 50 per cent of the players in both leagues have not signed new contracts because they saw the open war coming.

U. S. Pays on Mule Kick

Birmingham, Ala. (U.P.).—It took 31 years for William Reese to get even with that mule. Reese was informed that President Truman has signed a bill which will give him $3500 for injuries received when kicked by the mule. Reese and the mule were both serving in the United States Army when the kicking took place.

When he says that, smile!

Every day more and more liquor dealers are saying "Why don't you try Kinsey for a change?"

When your dealer says that, smile and tell him to wrap it up. Because he's tipping you to a really fine whiskey ...smooth and mellow and flavorful.

And remember... he has nothing to gain but your good-will. So when your dealer or favorite bartender suggests Kinsey... take his tip and try it.

That Noble, Noble Flavor!

KINSEY

Take your choice—each is unexcelled in its price class:

KINSEY "Gold" *Rich, full-bodied*

KINSEY "Silver" *Light, mellow*

Blended Whiskies—Both 86.8 Proof. *Gold:* 65% Grain Neutral Spirits. *Silver:* 72½% Grain Neutral Spirits. Kinsey Distilling Corp., Linfield, Pa.

CUT RATE TIRES
FIRST LINE TIRES
Not to Be Confused With Off-Brand Tires

Free Installation

CITY TIRE CO.
Cor. 14th & P Sts. N.W. DE. 2137

?
Accident
... Tell the Insurance Company You Want the Car Repairs Done by...
HALEY'S INC.

2020 M STREET N. W.

AUTO REPAIRING and REPAINTING
BODY AND FENDER WORK
Complete Radio Service On All Makes
McMahon Chevrolet
1238-46 Upshur St. N.W. GE. 0100

ANY AUTO
Body and Fender Work
PAINTING ANY CAR OR COLOR
WE SERVICE ANY MAKE
Williams & Baker, Inc.
DIRECT NASH DEALER 17 YEARS
Count the Years and Count on Us
2518 M St. N.W. HO. 8700

Entertainment Bargain for $1.00
BASEBALL
★ BIG LEAGUE STARS OF THE PAST
Vs. Your favorite sports writers and radio commentators
★ ALL STAR WASHINGTON BOYS
Against Allentown, Pa. Stars
★ BASEBALL CELEBRITIES
★ ANIMAL AND BIRD CIRCUS
Clowns—Prizes
★ BAND MUSIC ★
GRIFFITH STADIUM
Tonight at 7 P. M.
For Optimist Club Boys' Work Fund

Legal Notices 4

EARL G. JONSCHER, Attorney

DISTRICT COURT OF THE UNITED States for the District of Columbia, Holding Probate Court. No. 71069, Administration. This is to give notice: That the subscribers, of the District of Columbia, have obtained from the Probate Court of the District of Columbia, Letters Testamentary on the estate of Anna A. Kluge, late of the District of Columbia, deceased. All persons having claims against the deceased are hereby warned to exhibit the same, with the vouchers thereof, legally authenticated, to the subscribers, on or before the 7th day of June, A. D. 1949; otherwise they may by law be excluded from all benefit of said estate. Given under our hands this 19th day of July, 1948. G. M. BRUMBAUGH, 905 Mass. Ave. N.W., AMERICAN SECURITY AND TRUST COMPANY, By: WM. S. FRENCH, JR., Assistant Trust Officer. Attest: (Seal.) THEODORE COGSWELL, Register of Wills for the District of Columbia, Clerk of the Probate Court. July23,30,Aug.6

WESLEY S. WILLIAMS, Attorney, 506 5th St. N.W.

Filed July 14, 1948—Harry M. Hull, Clerk.
IN THE DISTRICT COURT OF THE United States for the District of Columbia. Eugene D. Harrison, plaintiff, vs. Hilda Harrison, 636 E. 170th St., Bronx, New York, defendant. No. 3052-47. The object of this suit is to obtain an absolute divorce upon the ground of desertion. On motion of the plaintiff, it is this 14th day of July, 1948, ordered that the defendant, Hilda Harrison, cause her appearance to be entered herein on or before the fortieth day, exclusive of Sundays and legal holidays, occurring after the day of the first publication of this order; otherwise the cause will be proceeded with as in case of default. Provided, a copy of this order be published once a week for three successive weeks in the Washington Law Reporter and The Washington Post before said day. A. ALAN GOLDSBOROUGH, Justice. Attest: (Seal.) HARRY M. HULL, Clerk. By ELIZABETH M. KOWALSKI, Deputy Clerk. 16,23,30

ALBERT BRICK, Attorney
517 Demrike Bldg., Washington, D. C.
Filed July 21, 1948—Harry M. Hull, Clerk.
IN THE DISTRICT COURT OF THE United States for the District of Columbia. Wilfred Lawrence Miner, Plaintiff, vs. Alyce Nowery Miner, Defendant. Civil Action No. 2569-48. The object of this suit is for an absolute divorce on the grounds of voluntary separation from bed and board, without cohabitation, for more than five years. On motion of the plaintiff, it is this 21st day of July, 1948, ordered that the defendant, Alyce Nowery Miner, cause her appearance to be entered herein on or before the fortieth day, exclusive of Sundays and legal holidays, occurring after the day of the first publication of this order; otherwise the cause will be proceeded with as in case of default. Provided, a copy of this order be published once a week for three successive weeks in the Washington Law Reporter, and The Washington Post before said day. JAS. W. MORRIS, Justice. Attest: (Seal.) HARRY M. HULL, Clerk. By ELIZABETH M. KOWALSKI, Deputy Clerk. July23,30,Aug.6

FREDERICK SPOHLMAN, GEORGE A. CASSIDY, JR., Attorneys
Union Trust Bldg.
DISTRICT COURT OF THE UNITED States for the District of Columbia, holding Probate Court. No. 71248, Administration. This is to give notice: That the subscriber, of the District of Columbia, has obtained from the Probate Court of the District of Columbia, Letters of Administration on the estate of Mary C. Weidman, late of the District of Columbia, deceased. All persons having claims against the deceased are hereby warned to exhibit the same, with the vouchers thereof, legally authenticated, to the subscriber, on or before the 12th day of July, A. D. 1949, otherwise they may by law be excluded from all benefit of said estate. Given under my hand this 19th day of July, 1948. UNION TRUST COMPANY OF THE DISTRICT OF COLUMBIA, By: MELVILLE W. STUART, Assistant Trust Officer. Attest: (Seal.) THEODORE COGSWELL, Register of Wills for the District of Columbia, Clerk of the Probate Court. July23,30,Aug.6

MELVILLE W. STUART, Attorney.
DISTRICT COURT OF THE UNITED States for the District of Columbia, holding Probate Court. No. 71139, Administration. This is to give notice that the subscriber, of the District of Columbia, has obtained from the Probate Court of the District of Columbia, letters testamentary on the estate of Mary Kellogg Wills, late of the District of Columbia, deceased. All persons having claims against the deceased are hereby warned to exhibit the same, with the vouchers thereof, legally authenticated, to the subscriber, on or before the 16TH DAY OF JULY, A.D. 1949; otherwise they may by law be excluded from all benefit of said estate. Given under its hand this 20th day of July, 1948. UNION TRUST COMPANY of the District of Columbia. By MELVILLE W. STUART, Assistant Trust Officer. Attest: (Seal.) THEODORE COGSWELL, Register of Wills for the District of Columbia, Clerk of the Probate Court. July30,Aug.6-13

A. DEVITT VANECH, Assistant Attorney General; CHARLES M. IRELAN, Attorney, Lands Division, Department of Justice.
IN THE DISTRICT COURT OF THE United States for the District of Columbia. In the matter of the acquisition of all of the tract designated for assessment and taxation purposes as Parcel 184/88, part of the tract designated for assessment and taxation purposes as Parcel 184/50, and Lots 9, 10, 11, 12, 13, 14, 15, 16, 17, 18, 19 and 20 in Square 5162, located in the District of Columbia; indicated on plat of survey prepared by the Surveyor for the District of Columbia and filed in Survey Book 150, page 58 of said Surveyor's Office Records. District Court Docket No. 3175. Filed July 12, 1948—Harry M. Hull, Clerk. ORDER OF CITATION. Upon consideration of the petition of the United States of America filed herein on the 12th day of July, 1948, by Charles M. Irelan, Attorney, Lands Division, Department of Justice, acting under the instructions of the Attorney General of the United States upon the request of the National Capital Park and Planning Commission, seeking the condemnation of the tract designated for assessment and taxation purposes as Parcel 184/88, part of the tract designated for assessment and taxation purposes as Parcel 184/50, and Lots 9, 10, 11, 12, 13, 14, 15, 16, 17, 18, 19 and 20 in Square 5162, in the District of Columbia, together with all the right, title, interest and estate of the owners of said lands in and to the soil of all streets, roads, avenues, alleyways and ways abutting or appertaining to the same; for the public use, that is to say, for suitable development of the National Capital park, parkway and playground system: It is this 12th day of July, 1948, ordered that Rignald W. Beall, trustee, 1105 Vermont Avenue N.W.; Capital Mortgage & Title Company, 1420 New York Avenue N.W.; Ella Chiles, 1304 49th Street N.E.; Chester A. Ferris, 4801 Minnesota Avenue N.E.; Gail N. Ferris, 4801 Minnesota Avenue N.E.; Nathan Fishkin, 5020 7th Street N.W.; Municipal Realty Company, 1337 G Street N.W.; Ray Orlove, 4612 9th Street N.W.; Joseph A. Petty, trustee, 1105 Vermont Avenue N.W.; Ella Springs, 1306 49th Street N.E.; Getnie Springs, 1306 49th Street N.E.; James Springs, 1306 49th Street N.E.; Katie Springs, 1306 49th Street N.E.; William L. Turner, trustee, 1105 Vermont Avenue N.W.; Philip P. Watkins, 82 K Street N.E.; Ah Wong, c/o H. G. Holt, 4301 Brandywine Street N.W.; Sem Shee Wong, c/o H. G. Holt, 4301 Brandywine Street N.W.; all the foregoing of the City of Washington, District of Columbia, and the following persons whose addresses, notwithstanding diligent inquiry, cannot be ascertained: Abe Hopkins, Sophie Hopkins; and William Bowie, 4213 Tuckerman Street, University Park, Maryland; Robert C. Pollock, also known of record as R. C. Pollock, 4628 N. Chelsea Lane, Bethesda, Maryland; Prince Georges Bank & Trust Company, 5214 Baltimore Avenue, Hyattsville, Maryland; J. Robert Sherwood, trustee, 4014 31st Street, Mount Rainier, Maryland; the foregoing being the persons named in said petition, and in the event that any of the above named persons is deceased, the unknown heirs, alienees or devisees of such person; and all persons having or claiming to have any right, title, interest or estate in the lands hereinbefore described or to be entitled to compensation in respect of the taking of the same for public use, and all persons occupying or in possession of the same be, and they are hereby, required, cited and admonished to appear in this court on the 9TH DAY OF AUGUST, 1948, at 10 o'clock a. m., to answer said petition for the condemnation of said lands and to make claim for the compensation to which they deem themselves entitled. Provided, however, and it is further ordered that a copy of this order of citation be published once a week for three consecutive weeks in The Washington Post, a newspaper of general circulation published in the District of Columbia, and also once a week for three consecutive weeks in the Washington Law Reporter, the first of said publications to be not later than the 19TH DAY OF JULY, 1948; and it is further ordered that a copy of this order of citation be served before the return day hereof by the United States Marshal for the District of Columbia, or his deputies, upon each of the persons named herein who is, so far as ascertainable by reasonable inquiry, residing or sojourning within the District of Columbia, or can be found by said Marshal or his deputies within said District; and it is further ordered that a copy of this order of citation be mailed postpaid to each of the persons shown by said petition to be, and heretofore designated as nonresidents of the District of Columbia, such copy to be addressed to the last known place of residence of such person. T. ALAN GOLDSBOROUGH, Justice. A true copy. Test: (Seal.) HARRY M. HULL, Clerk. By H. B. DERTZBAUGH, Deputy Clerk. 14,21,28

Legal Notices 4

J. FONTAINE HALL, Attorney

DISTRICT COURT OF THE UNITED States for the District of Columbia, holding Probate Court. No. 69587, Administration. This is to give notice that the subscriber, which was by the District Court of the United States for the District of Columbia granted letters testamentary on the estate of Arthur S. Mattingly, deceased, has with the approval of the District Court of the United States for the District of Columbia, holding a Probate Court, appointed Monday, the 30th day of August, 1948, at 10:00 o'clock a. m., as the time, and said Court room as the place, for making payment and distribution from said estate, under the Court's direction and control, when and where all creditors and persons entitled to distributive shares or legacies, or the residue, or parts thereof, are notified to attend, in person or by agent or attorney duly authorized, with their claims against the estate properly vouched. Given under its hand this 19th day of July, 1948. NATIONAL SAVINGS AND TRUST COMPANY, By: BRUCE BAIRD, President. Attest: (Seal.) THEODORE COGSWELL, Register of Wills for the District of Columbia, Clerk of the Probate Court. July23,30,Aug.6

NORMENT CUSTIS, Attorney, 1100 Bowen Bldg.

Filed July 14, 1948—Harry M. Hull, Clerk.
IN THE DISTRICT COURT OF THE United States for the District of Columbia. Jan P. Libich, 2008 16th St. N.W., Washington, D. C., plaintiff, vs. Emily Earl Libich, 458 South Spring St., Los Angeles, Calif., defendant. No. 2055-48. The object of this suit is complaint for divorce on the ground of desertion. On motion of the plaintiff, it is this 14th day of July, 1948, ordered that the defendant, Emily Earl Libich, cause her appearance to be entered herein on or before the fortieth day, exclusive of Sundays and legal holidays, occurring after the day of the first publication of this order; otherwise the cause will be proceeded with as in case of default. Provided, a copy of this order be published once a week for three successive weeks in the Washington Law Reporter and The Washington Post before said day. T. ALAN GOLDSBOROUGH, Justice. Attest: (Seal.) HARRY M. HULL, Clerk. By ELIZABETH M. KOWALSKI, Deputy Clerk. 16,23,30

Bids and Proposals 6

SEALED PROPOSALS will be received at the Procurement Section, National Bureau of Standards, Washington, D. C., until 2 p. m., August 3, 1948, and then publicly opened for furnishing two recording oscillographs at the National Bureau of Standards, as described in the specifications which may be obtained from the Procurement Section, National Bureau of Standards. July29,30

SEALED PROPOSALS will be received at the Procurement Section, National Bureau of Standards, Washington, D. C., until 2 p. m., August 13, 1948, and then publicly opened for furnishing and installing air-conditioning units at the Institute for Numerical Analysis, U. C. L. A. Building No. 3U, 405 Hilgard Ave., Los Angeles 24, Calif., as described in the specifications and drawings which may be obtained from Procurement Section, National Bureau of Standards, Washington, D. C., or at the above institute. July29,30

Auction Sales 8

G. G. SLOANE & CO., INC., Auctioneers.
Default having been made under a chattel deed of trust, dated May 21, 1948, I will sell at public auction, SATURDAY, JULY 31, 1948, AT 12 NOON, at Gregory, Inc., Boat Yard, 820 Maine ave. sw., Washington, D. C., one speed boat, No. 14-T-760; length 19 ft. 5 inches, beam 5 ft. 9 inches, draft 24 inches; gas. Terms: Cash. EMMETT L. SHEEHAN, Trustee.

Business Service 9

ACCOUNTANT EXPERT—Books started, kept; part-time; taxes; reas. OR. 2074.

ADDING MACHINES
TYPEWRITERS bought (top prices), sold, repaired; quick service. Est. 12 yrs. Appreciate your business.
OFFICE MACHINE CO.
913 15th St. N.W. RE. 2828.

Call H. B. Miller—MI. 7050
Remodeling, repairs, painting. Large or small. Northwest only.

CARPENTRY, general repairs, screening a specialty. Save by dealing direct with mechanics. Goodman, AD. 3149.

FURN. REPAIRED and refinished; chair caneing, by Arnal's Art Work Shop, formerly at Desel's Art Studio, 1320 Vermont ave. nw. HU. 8050 or WA. 7680.

GENERAL REPAIRING and painting; general housecleaning. Contract or day work. HU. 9441.

Mail and Phone Service
BUSINESS AND PROFESSIONAL MEN, WHY PAY OFFICE RENT?
For a few cents a day you can have complete confidential mail and phone service by competent secretaries. Make our address and telephone YOURS.
1424 K St. N.W., Rm. 302. RE. 0676

PAINTING—Small jobs around the house, porches and so forth by college student. CH. 2408.

PAINTING, Kemtoning-Janitor; Porter work; by Vet. 7:30-12:30 p. m. LI. 0485.

PAINTING, PAPERING, floor sanding; take up to 3 yrs. to pay. Prompt service. Mr. Malhoyt, CO. 1382.

REFRIGERATORS AND WASHING MACHINES, all makes, repaired. WI. 4821.

SLIP COVERS, drapes made to order. Lady's, men's tailoring. Men's suits made into lady's. Appt. DE. 7422.

UPHOLSTERY
For the quickest and best in upholstery—DUNNING BROS., ST. 5368.

Lost 10

BILLFOLD, man's blk., cont. identification; reward. 730 6th st. nw. RE. 0114.

CAT—Black Angora female, vic. 2nd and Rhode Island ave. nw. Answers to "Miss Blue." HO. 6863.

CHARM BRACELET with 13 charms; identification, Zelma & Ronald; lost Tues., July 27; reward. WI. 6586.

CLIP, all-round diamonds set in platinum, cornucopia in shape, 1½ in. long; lost at or near Shoreham Hotel, Monday night. Liberal reward. Call NO. 2437.

EYEGLASSES, bifocal, dark rims, Wed., July 21, probably in taxi. Rew. NA. 2483

GLASSES, bifocal, black felt case, July 24. Reward. RE. 7400, ext. 5479.

GLASSES, plastic frames, light brown, Union Sta., cab or E. Cap. and 20th ne.; $5 reward. TR. 9910, Ext. 528, 9-5 p.m.

IN TRANS. from Lincoln Park to Spencerville, Md., Mex. basket containing books. Reward. AT. 9754.

STRAYED, black cocker spaniel, 6 mo. old, from Arna Valley home. Reward. Call OW. 5050.

TOY MANCHESTER, part bulldog; named Skippy. Black and brown with white throat. Reward. WA. 9293.

WALLET, ladies' dk. blue, Thurs., Benj. Franklin P.O. Call RA. 6019. Reward.

WATCH, lady's yellow gold Hamilton, gold face, black band. Reward. WO. 8907.

WRIST WATCH, ladies' yellow gold; in Woodley Road Branch of U. S. Postoffice, Wardman Park Hotel, on July 12, with wide expansion bracelet; a highly prized gift; finder will be rewarded upon return of watch. Telephone CO. 2000, ext. 609-D.

Personals 11

ACCOUNTANT EXPERT—Books started, kept; part-time; taxes; reas. OR. 2074.

COLLEGE MAN to do odd jobs, anywhere, any time or anything. Call OR. 7183.

DRESSMAKING ALTERATIONS AND MENDING. MI. 5359.

FIRST CLASS LAUNDRY WORK done at home. VI. 5741.

SHADOW WORK
And private investigation of all kinds a specialty at reasonable rates. WO. 7144.

Slip Covers—Draperies
Bed Spreads CO. 5690
Five-day delivery. Use your fabric or ours; expert workmanship; drapery, designing, quilting, applique work. Free decorator counsel in your home. Fabric Shopping Service. Daigneault Decorators.

TAILORING, dressmaking, alterations and repairs; 20 years' exp. TA. 3667.

WE SPECIALIZE in unusual and risky jobs. Charles Fagan, EX. 3873.

Motor Travel 11A

GOING to Ocean City, Md., for weekend. '47 Buick Convt. 3 vacancies. Call TA. 4012 bet. 6 and 9.

Instructions 12

AIRCRAFT MECHANICS
CLASS NOW FORMING
ENROLLING VETERANS
TEACH AIR INSTITUTE
WASH. NATL. AIRPORT, EX. 0063.

Help, Men 15

ARCHITECTURAL DRAFTSMAN
3 to 4 years experience and some mechanical engineering knowledge for varied and interesting restaurant work. Apply by letter stating age, schooling, experience and salary expected. Box 3095, Columbia Heights Station, Washington 10, D. C.

ARTIST DRAFTSMAN
To head art department of technical publisher. Experienced in drafting designing and color work. Start $80 week.
NATIONAL EMPLOYMENT SERVICE
1708 G St. NW.

AUTO CARBURETION & ELECTRIC TUNE-UP MECHANIC
Top straight salary for top straight man. Yearly bonus, vacation, holidays with pay and other benefits.
SEE MR. WESSINGER.
SPURRIER MOTORS, INC.
Arlington's Packard Dealer.
1311 Wilson Blvd. GL. 4110.
3 blks. so. of Key Bridge.

Automobile Mechanics
Thoroughly experienced with old reliable dealership. Flat rate shop. Earnings unlimited, plenty of work, paid vacation, hospitalization, insurance and retirement plan.
CALL MR. SMITH
LEE D. BUTLER, INC.
1121 21st St. N.W. DI. 6110

AUTO MECHANIC
Experienced; good pay and working conditions; 6 holidays with pay. Free life and hospitalization insurance.
CHERNER MOTOR CO.
1781 FLORIDA AVE. N.W.
SEE MR. ROGERS

AUTOMOBILE MECHANIC
We require 3 first-class experienced automobile mechanics; top wages paid, plus paid vacation and insurance benefits; ideal working conditions; 5-day week; only qualified men need apply. Call Mr. Watson, AD. 2270.

AUTO MECHANICS (2)
Prefer with Chrysler and Plymouth exper., to work 5 days a wk.
Skinker Motor Co.
1216 20th ST. N.W.

AUTO MECHANIC
Immediately, for expanding shop: a foreman and motor tune-up man using Sun Equipment. Packard experience important but not essential. Top salary to top man. 5-day, 40-hour week. Paid vacations, coveralls and laundry furnished. W.A.T.A. hospitalization plan. If interested in permanent employment, pleasant association, and able to meet above requirements, see Mr. Curtis at
Royal Motors, Inc.—Packard
13 Kennedy St. N.W. RA. 7730.

AUTOMOBILE MECHANIC
Best working conditions; new modern, cool and comfortable building; vacation with pay; 6 paid holidays per year; average earnings $100 per week. See Mr. Hersh.
McMAHON CHEVROLET
1240 Upshur St. N.W.

BARBER wanted for Aug., $65 guarantee; 70 per cent commission. 406 15th st. ne.

BARBERS (2); $50 week guaranteed and 70%. Bea's Barber Shop, 4760 Lee hwy. CH. 8722.

BARBER WANTED—70 per cent commission. 4052 Lee Highway, Arl., Va.

BARBER—$35 week guarantee. 924 9th st. nw.

BARBER—Steady, sober, $1 haircut, 70% comm., no license. Fairaway Barber Shop, E. Falls Church.

BODY & FENDER MECHANICS
Ford dealership needs several experienced men. We pay high piecework rate, with overtime after 40 hours; pay for all holidays and vacation with pay, along with group insurance and hospitalization. Only experienced, reliable men need apply.
SEE MR. POGLE
STEUART MOTOR CO.
6th & New York Ave. N.W.

BARBER—$60 guarantee and commission. 1738 Pennsylvania ave. nw.

BARBER wanted at once; bring tools ready for work. See Mr. Fusco, 309 D st. ne.

BOOTBLACK for barber shop; steady job. 716 H st. ne.

CAB DRIVERS
Must have identification; part-time and fulltime; late model cars. Call TA. 1333 after 3 p. m.

CARPENTERS—Several good finish carpenters, all year-round work, good pay. Report to Mr. Edwards at Sumner, Md. To reach: Out Mass. Ave. ¼ mile beyond District line, turn left immediately after going through overpass.
W. C. & A. N. MILLER DEVELOPMENT CO.

CHIEF CLERK
Good opportunity for alert young man, 26-30, to make progress in manufacturer's branch office; knowledge of typing essential. Apply 1048 Washington Bldg., 15th st. and New York ave. nw.

CLERK, WILL CALL or SERVICE DESK
Excellent opportunity for a young man of neat appearance who is ambitious and interested in advancement in a fine men's wear store. Apply office, The Young Men's Shop, 1319 F st. nw.

CLERK
Age 30-40, for some night work, including Sat. and Sun. Perm. Only those with excel. records need apply. Mr. Askin, EX. 8922.

COUNTER SALESMAN
For an established wholesale electrical supply firm. Excellent opportunity
APPLY 3:30 TO 5 P. M.
Atlantic Electrical Supply Co.
923 11TH ST. N.W.

DISHWASHERS, experienced; good restaurant jobs available. Apply Washington Restaurant Assn., 2003 Eye st. nw.

DRIVER-SALESMEN (3)
For retail ice cream trucks. Must be aggressive; good deal. 5804 Georgia Ave. N.W.

Electronics Engr. to $750
Mech. engineers, radio design... to $500
Planning dept., trainee, 2 yrs. coll., $175
Sales representative, insurance, $300 mo.
Sales representative, elec. appl.... $250
Clerk-typist .... $50 up
Asst. underwriter .... $300 mo.
Sales rep., hdwre. supplies, $480 mo., dr.
MUTUAL EMPLOYMENT SERVICE
1710 G St. N.W. NA. 0956

ELECTRICAL DRAFTSMEN
PLUMBING DRAFTSMEN
Experienced in design and layout work on hospital buildings. Six months work in North Carolina with opportunity for permanent position, with established Engineering Firm.
For personal interview, contact L. M. Keever, Hotel Statler, Washington, D. C., Sunday, August 1, during hours 10 a. m. to 6 p. m.

Gas Station Attendant
Part time and Sunday.
WOODLAWN SERVICE
4626 No. Washington Blvd. CH. 3148

GASOLINE station attendant, white; good salary. Young's Service Station, 3335 Georgia ave. nw.

MAINTENANCE MAN
(WHITE)
5th grade engineer's license. Must be all-around man familiar with air-conditioning systems and electrical equipment. Good salary and meals. Apply Mr. Baker, O'DONNELL'S SEA GRILL, 1221 E St. N.W.

MECHANICS (WHITE)
Sober, with tune-up and electrical experience. 50-50 pay.
GRADY MOTORS, INC.
4830 Hampden Lane, Bethesda, Md.
Lincoln-Mercury Dealer

MACHINIST'S HELPER
needed by manufacturing company for machine shop. Prefer young man over 18 years old. Apply Washington Institute of Technology, Inc., College Park, Md.

OFFICE ass't., rapid typist, writing ability young start, $250.
CLERK-TYPIST, figures, $150 plus bonus.
ALLEN-O'BRIEN PERSONNEL SERVICE
710 14th St. N.W., Room 408, RE. 7380

OPERATING ENGINEER
For small refrigeration plant; electric driven; references, license required. Security Storage, 1140 15th st. nw.

PLUMBER
For jobbing and remodeling; only 1st-class sober men need apply; D. C. permit necessary. Apply 1412 Que st. nw.

PORTER for barber shop. Experienced middle-aged man pref. 1431 F st. nw.

PRESSER. Apply immediately. 3156 17th st. nw.

PRINTER-linotype operator for part-time work. Apply at once to Ideal Printing Co., 608 5th st. nw. EX. 5970.

RADIO REPAIRMAN
Experienced, for inside and outside work; must have driver's license.
Apply
LUBAR RADIO & APPLIANCE CO.
1332 G St. N.W.

RADIO & TELEVISION SALESMEN
EXPERIENCED PREFERRED
Commission Basis
With Weekly Drawing Account
Car Essential
Apply
Employment Office
4th Floor
S. KANN SONS CO.

REAL ESTATE SALESMAN
Excellent opportunity with progressive firm, man willing to work; experience not necessary; car required. Call SLigo 5700.

REAL ESTATE SALESMEN—Excellent income, opportunity for several salesmen, capable of contacting high-class clientele. Must have car. Experienced preferred. However, we will consider inexperienced men whose qualifications are outstanding in other respects. Telephone for appointment.
W. C. & A. N. MILLER DEVELOPMENT CO.
Builders and Developers of Wesley Heights, Sumner & Spring Valley
4830 Mass. Ave. N.W. OR. 4464.

SALESMEN
Men's clothing and furnishings depts. Permanent position; experienced men only. Good pay. Apply 4th floor, THE MODE, 11th and F Sts.

SALESMAN—Young man, must be experienced; knowledge of sporting goods necessary; excellent opportunity for right man. Apply 2d floor, S. & M. Stores, 9th and D sts. nw.

SALESMEN PAST 50
Who have been successful, but are shelved because of age, yet still in business and able to work 6 to 8 hours daily, to learn an entirely new business with a Gentile organization, which will assure you a permanent life work at exceptional earnings. Only Washington residents considered. Car necessary.
BOX 469
WASHINGTON POST

SALESMAN
EXPERIENCED
—IN—
CAMERAS
5-DAY, 40-HOUR WEEK
GENEROUS COMPANY BENEFITS AND PRIVILEGES
APPLY IN PERSON
EMPLOYMENT OFFICE
3RD FLOOR
THE HECHT CO.
7TH AND F STS. N.W.

SALESMAN
To represent house builder in low-priced field. No real estate license required. Straight commission, market established, many leads to work on. Mr. Rohler, LI. 2546.

SALESMAN to represent established rope, twine and mop company on commission basis; excellent opportunity for man calling on hardware, sport and variety stores. Box M-593, Washington Post.

SALESMEN
Neat appearing men capable of meeting public. Must have car and be able to live on $100 per week while in training. Much more as you advance. Call OV. 2771 between 9:30 and 12 noon for appointment.

SHORT ORDER COOK
Colored, good hours and good pay. 6-day week. Apply 2477 18th st. nw.

SOLICITORS
Experienced solicitors for heating and air-conditioning; 3 hours a day, $1.25 per hour and commission (vacuum, brush sales exper. preferred). VI. 3808.

Continued on Following Page

Help, Men 15

Continued From Preceding Page

SALESMAN, experienced wholesale drapery, slipcover fabrics and domestics, for Washington and vicinity; commission basis. Box M-592, Washington Post.

STENOGRAPHER
Experienced; 5½-day week. Apply in person.
C. F. ARMIGER, INC.
923 Pershing Dr., Silver Spring

TYPEWRITER and office machine repairman for inside and outside work. City of 25,000 pop., good salary, good working conditions in completely modern shop, tools furnished. Royal and R. C. Allen dealer. Write stating experience and references to P.O. Box 663, Findlay, Ohio.

WATCHMAKERS
(2). Must be highly skilled and experienced. Excellent conditions, good salary. Write stating full particulars. Box M-584, Washington Post.

YOUNG MAN
Under 30; free to travel as field auditor for life insurance company; permanent position; must be good at figures and have training or exp. in accountancy. Apply Rm. 700, 816 14th st. nw., bet. 12 p. m. and 3 p. m.

YOUNG MAN
25 to 30, for permanent position in home office of life insurance co.; must be good at figures and have some knowledge of accounting. Apply Rm. 700, 816 14th st. nw., between 9 a. m. and 3 p. m., Monday, Thursday, Friday.

YOUNG MAN
Under 30, college graduate or night student for permanent position as assistant to manager of purchasing division of life insurance company; knowledge of printing helpful. Apply bet. 9 a. m. and 12 noon. Rm. 700, 816 14th st. nw.

YOUNG MAN
Under 30; free to travel as field auditor for life insurance company; permanent position; must be good at figures and have training or exp. in accountancy. Apply Rm. 700, 816 14th st. nw., bet. 12 noon and 3 p. m.

YOUNG MAN
25 to 30, for permanent position in home office of life insurance co.; must be good at figures and have some knowledge of accounting. Apply Rm. 700, 816 14th st. nw., between 9 a. m. and 3 p. m., Monday, Thursday, Friday.

YOUNG MEN (7), under 26 yrs.; must be neat appearing, free to travel, California and return transportation furnished; average earning $75 weekly, immediate cash drawing account. Mr. Lollar, Harrington Hotel, 10 to 2 p.m. Do not phone.

MAN for work around church and school; all heat; good salary; refs. required. Write Box M-583, Washington Post.

MEN
Over 21. If you are looking for full-time employment and willing to put forth an average effort, your earnings will not be less than $75 a week to start. More if you are willing to put forth extra effort. Apply Mr. Murray, Room 310 Ring bldg., 1200 18th st. nw. Mornings, 9 to 12.

YOUNG MAN
FOR
INSIDE SELLING
OF
PLUMBING, HEATING & BUILDING MATERIALS
EXPERIENCED, WILLING TO LEARN
CALL IN PERSON
MONDAY, 10 A. M.
Sears Roebuck & Co.
2800 WILSON BLVD.
ARLINGTON, VA.

COLORED BARBER, 6 days, 8 hours wk.; sober. 1702 2d st. nw. DI. 2558.

Help, Women 16

ADV. SECRETARY
Learn advertising business—very profitable—must know shorthand. Start $45 wk.
Medical (Orthopedic) Secy., $200.
Airline's Secretary, excep., $170 mo.
PERSONNEL SECRETARY, $200.
Dozens of others DAILY—Est. 32 yrs. 5 floors—Welcome
BOYD'S, G at 12th, NA. 2338

ASSISTANT BUYERS
EXPERIENCED
—for—
WOMEN'S COATS & SPORTSWEAR
APPLY
PERSONNEL OFFICE
7TH FLOOR
JELLEFF'S
1214-1220 F St. N.W.

BEAUTY OPERATOR, experienced; no Sat. Kirk's Beauty Salon, 1702 Conn. ave.

BOOKKEEPER—Full or part time. Experienced in instruction business. Call DI. 8116 for appointment.

BOOKKEEPING machine operator (Underwood-Elliott-Fisher); 5-day week, hours 9 to 5:30.
W. C. & A. N. MILLER DEVELOPMENT CO.
Builders and Developers of Wesley Heights, Sumner & Spring Valley
4830 Mass. Ave. N.W. OR. 4464.

BKPR., SO. ARL., $50
ATLAS AGENCY, 1420 N. Y. Ave. N.W.

BKPG. MACH. OPR., $200
Accts. Clerk .... $201 mo.
Comptometer oper. .... $160 mo.
Typists .... $40 wk. up
Typist, beginner $150
Dictaphone Oper., beginner $150
Gen. ofc. worker, beg. .. $130-$150 mo.
MUTUAL EMPLOYMENT SERVICE
1710 G St. N.W. NA. 0954

BOOKKEEPER
In cost accounting department of manufacturing company; 5-day, 40-hour week. Apply Washington Institute of Technology, Inc., College Park, Md.

CAFETERIA COUNTER GIRL, white; apply 2003 Eye St. N.W. Excel. opport.

CARDEX CLERK, $160
Rapid at figures.
ATLAS AGCY., 1420 N. Y. Ave. N.W.

CLERK
For general office. Knowledge of typing.
ANDERSON BROTHERS
704 11th St. N.W.

CLERK-TYPIST
Knowledge of personnel work desirable, but not essential; pleasant working conditions; good salary. Apply office, The Young Men's Shop, 1319 F st. nw.

CLERK-TYPISTS
Age 18 to 35; 5-day week; 8:30 to 4:30; congenial surroundings in large insurance company's home office; good opportunity for advancement; retirement plan, paid vacation and sick leave allowance; permanent position.
APPLY ROOM 702.
1343 H ST. N.W.

CLERK-TYPIST
UNDER 35 YEARS
5-DAY 35-HOUR WEEK
PERMANENT POSITION
LIFE INSURANCE CO.
APPLY
ROOM 700
816 14TH ST. N.W.

CLERK-TYPISTS
Experienced; salary commensurate with ability; pleasant working conditions.
APPLY
ROSS JEWELRY CO.
702 7TH ST. N.W.

CLERK-TYPIST
Under 35 years; permanent position with life insurance company; no experience necessary; pleasant working conditions, short 35-hour, 5-day week. Apply Room 700 between 9 a. m. and 3 p. m. 816 14th st. nw.

CLERK-TYPIST
Young lady with experience as clerk-typist in large real estate office, previous real estate experience not required but some business experience necessary; 5-day work week; salary $19,000 per year, plus other considerations.
CALL MR. COX
NA. 2112

Help, Women 16

CLERK-TYPIST
Preferably with comptometer experience, to work in accounting dept. of large organization; air-conditioned office with employes' cafeteria and other employe benefits. Apply in person.
1293 TAYLOR ST. N.W.

CLERK-TYPIST
Permanent Position
5-Day Week
18 to 25 Years
CALL
MISS RICHARDS
DU. 5100 BETWEEN 9-4
LIBERTY MUTUAL INSURANCE CO.
1909 Massachusetts Ave. N.W.

CLERK-TYPIST
for well-known Georgetown real estate office; 5-day week; opening now or later. See Stanton Kolb.
J. LEO KOLB CO., Inc.
1237 Wisconsin Ave. MI. 2100

CLERK-RECEPTIONIST
Experienced in photographic studio.
APPLY 10 TO 12 NOON
729 11TH ST. NW.

FILE CLERK
Age 18 to 35; 5-day week; 8:30 to 4:30; congenial surroundings in large insurance company's home office; good opportunity for advancement; retirement plan; paid vacation and sick leave allowance; permanent position.
APPLY ROOM 702
1343 H ST. N.W.

GENERAL CLERK
Age 18 to 35; 5-day week, 8:30 to 4:30; congenial surroundings in large insurance company's home office; good opportunity for advancement; retirement plan; paid vacation and sick leave allowance; permanent position.
APPLY ROOM 702
1343 H ST. N.W.

JEWELRY DEPARTMENT MANAGER
Women's specialty shop has opening for manager of their novelty jewelry department. Must be experienced. Permanent position, good salary.
APPLY
BROOKS, INC.
1109 G ST. N.W.
Mr. Moorehead, 5th Floor

KEY PUNCH OPERATORS & TRAINEES
UNIVERSITY OF MARYLAND
CALL MR. MORRIS, UN. 3320.

KEY PUNCH OPR., $200
N.E. Section. 5-day week.
ATLAS AGENCY, 1420 N. Y. Ave. N.W.

LAUNDRY HELPERS
5-DAY, 40-HOUR WEEK
APPLY
EMPLOYMENT OFFICE
9TH FLOOR
WOODWARD & LOTHROP
9:30 TO 6 DAILY

LIBRARIAN, $200
A. B. degree in lib. science.
Card punch operator, $200, must be exper.
Receptionist, sales ability.
BOYD'S, G at 12th. NA. 2340

PUNCH OPERATORS
5-DAY, 40-HOUR WEEK
APPLY
EMPLOYMENT OFFICE
9TH FLOOR
WOODWARD & LOTHROP
9:30 TO 6 DAILY

SALESLADIES
FOR HIGH'S STORES
3 to 11 p. m. shift. Good salary and bonus. Apply 9 to 2 Tuesday through Friday.
1326 HALF STREET S.E.

SALESLADIES
Women's Specialty Shop Has Openings in Their
BETTER COATS & SUITS DEPARTMENTS
FOR EXPERIENCED SALESLADIES
Permanent positions, 5-day week. Salary plus commission. Employee discount, group hospitalization insurance.
APPLY
BROOKS, INC.
1109 G ST. N.W.
MR. MOOREHEAD, 5TH FLOOR

SALESLADY
A young neat-appearing and well-spoken married woman wanted for interesting outside work with old established firm. Must have car. Salary and car allowance. Call in person before noon.
1630 FORT MYER DR.,
ARLINGTON, VA.

SALESLADIES
EXPERIENCE NECESSARY
FULL TIME—EXCELLENT OPPORTUNITY FOR ADVANCEMENT
IDA'S DEPARTMENT STORE
5801 GEORGIA AVE. N.W.

Help, Women 16

SALESLADY
Experienced ladies' accessories. Pleasant surroundings; air-conditioned.
GREEN SHOPS
3413 Conn. Ave. N.W.

SALESWOMAN
EXPERIENCED
—IN—
CAMERAS
5-DAY, 40-HOUR WEEK
GENEROUS COMPANY BENEFITS AND PRIVILEGES
APPLY IN PERSON
EMPLOYMENT OFFICE
3RD FLOOR
THE HECHT CO.
7TH AND F STS. N.W.

SALESWOMEN
EXPERIENCED
5-DAY, 40-HOUR WEEK
20% DISCOUNT ON PURCHASES
APPLY
EMPLOYMENT OFFICE
4th FLOOR
S. KANN SONS CO.

SALESWOMEN
PART TIME
To Augment Contingent Force Either All Day of 6 or More Hours
APPLY
EMPLOYMENT OFFICE
4TH FLOOR
S. KANN SONS CO.

SALES CLERKS (2)
For bakery dept. in large retail chain; excellent working conditions; in air-conditioned bldg.; good salary with meals also furnished. Evening hours only available. Apply in person.
1293 TAYLOR ST. N.W.

SEAMSTRESS
WANTED AT ONCE
APPLY
NEW ENGLAND FURRIERS
717 12th St. N.W. (No phone calls).

SECRETARY-ASSISTANT
for doctor's office, some laboratory and, or, nursing experience desirable. Box M-591, The Washington Post.

SECYS., $60
Trade assn., exp., some statistics.
ATLAS AGENCY, 1420 N. Y. Ave. N.W.

SECY.-ASSN., $60 WK.
Secy., real estate $50
Steno. (1 week) $45
Other secretary positions available.
MUTUAL EMPLOYMENT SERVICE
1710 G St. N.W. NA. 0954

SECRETARIES
(1) Legal $2860
(2) Hotel, full charge $2700
(3) Mfg., upper N.W. $2600
(4) Legal (2) $2600
(5) Legal, radio, recept. $2400
(6) Research field $2400
(7) Trade assn. $2400
WALTER H. KESSLER
Personnel Services, 612 Wash. Bldg. 15th St. and N.Y. Ave. N.W. ST. 9442.

SECRETARIES-STENOGRAPHERS
Silver Spring area. Good working conditions; pleasant associates; 5-day, 40-hour week; paid vacation. Nationally known private institution. Require competent secretaries and stenographers. Technical and nontechnical ability. Interesting work of national importance. Please reply by letter, a brief educational and work history, including small photograph to Box 464, Wash. Post.

SEC'Y.-STENOG., legal exp. nec., 5 days, 9 to 4:30, immed., $55 to start. Typist, knowledge of bkpg., responsible pos., 5 days, 9 to 5, $175. Clerk in charge, statistical, 5 days, unlim. opp'ty., $40 to start. Stenog., beginner, 5 days, auto. raises, $40. Adams Teachers Agency, 204 Colorado Bldg., 14th and G nw. RE. 3938.

SECRETARY, 9 to 4:30, 5 days, $55.
SECY.-Stenog., labor relations, $60.
CLERK-Typist, to $2400.
ALLEN-O'BRIEN PERSONNEL SERVICE
710 14th St. N.W., Rm. 408. RE. 7280.

SECRETARY
To assist manager of well established insurance company. Diversified interesting duties. Pleasant surroundings. Good salary, permanent position.
FOR APPOINTMENT
TELEPHONE, EX. 7942, MR. HALL

SECRETARY
Personable, inexperienced or experienced young woman, not over 30, for law firm; pleasant surroundings. Downtown. $200 month. RE. 0798.

SOLICITORS
Experienced solicitors for heating and air-conditioning; 3 hours a day, $1.50 per hour and commission (vacuum, brush sales exper. preferred). VI. 5800.

STENOGRAPHER, young lady, real estate office. Boss & Phelps, 1417 K nw.

STENOGRAPHER
Permanent position with attractive future in wholesale plumbing, heating and electrical supply house, located in Arlington, Va., for accurate, ambitious girl; salary $165-$185 per month; 5½-day week.
CALL NA. 0050
MISS WITTSTATT, for interview
NOLAND CO., INC.
1833 N. Arlington Ridge Rd.
Rosslyn, Va.

STENOGRAPHER-FILE CLERK
Experienced, moderate dictation. Salary $175. 5-day week. Warner Bldg., ME. 0160.

STENOGRAPHER
Young lady preferably with experience needed in the loan dept. of a large real estate office. Good working conditions, excellent surroundings, permanent position; 5-day week, salary $2,100 per year to start.
CALL MR. COX
OR MR. THOMPSON, NA. 2100

Telephone Survey Workers
Women (white) to do part-time work 4 hours per day in the home; unlimited phone required. For further information see Mrs. Holthouser at 412 5th st. nw. bet. 2 and 4 Friday, July 30.

YOUNG LADY
For claim department of large casualty insurance company, knowledge of typing and mature judgment essential. Apply, between 10-4, 927 Woodward Bldg.

STENOGRAPHER
Washington's public relations office of large corporation offers pleasant surrounding and excellent working conditions for experienced and attractive young woman under 30. 5-day week, with occasional overtime. Salary above going scale. NA. 0787.

STENOGRAPHER
Capable, efficient; some bookkeeping experience or theory. Available immediately. Permanent position, pleasant surroundings. 5-day, 40-hour week. Call HU. 5600 for appointment.

STENOGRAPHER
Excellent opportunity for young lady seeking a permanent position with progressive organization. Many employe benefits; chance for advancement.
APPLY EMPLOYMENT OFFICE
G. C. MURPHY CO.
1214 G St. N.W.

TYPISTS, $180
5-day week, downtown.
Clerk-typist, no exp. nec., $32.
ATLAS AGENCY, 1420 N. Y. Ave. N.W.

Help, Women 16

TEACHERS—Our positions carry top salaries. Apply Adams Teachers' Agency, Colorado Bldg., 14th & G nw. RE. 3938.

TYPIST
BILLING CLERK
Permanent position with attractive future in wholesale plumbing and heating supply house for rapid accurate typist. Salary $165-$185 per month. 5½-day week.
CALL NA. 6050
MISS WITTSTATT FOR INTERVIEW
NOLAND CO., INC.
136 K St. N.E.

TYPIST, ARL., $40
Will train, monitor bd.
ATLAS AGENCY, 1420 N. Y. Ave. N.W.

TYPIST
5-day, 40-hour week. General clerical work. Interesting; permanent. Apply
HOOVER VACUUM CLEANER CO.
1305 Rhode Island Ave. NE. Saturday, 9 to 12. Ask for Mr. O'Donnell.

TYPISTS-STENOGS.
High school graduates, permanent positions; opportunity for advancement in salary and position; air-conditioned office; 5-day, 35-hour week.
UNDERWOOD CORP.
1630 L St. N.W.

WAITRESSES, white, experienced; all shifts. Apply Washington Restaurant Assn., 2003 Eye st. nw.

WAITRESSES
Age 19 to 35. Young women with neat appearance for full and part-time employment, with modern restaurant chain; night and day positions, 6-day, in the District, Maryland and Virginia suburbs, excellent earnings, meals, paid vacations, hospitalizations and insurance. Apply in person, employment office,
HOT SHOPPE, INC.
1293 Taylor St. N.W.

WRAPPER-INSPECTOR
Permanent position with excellent earnings and working conditions.
WM. HAHN CO.
4483 Conn. Ave.

WOMAN, ambitious, well educated desirous of working into executive position; must be alert and resourceful; state education and present salary. Write Box M-571, Washington Post.

WOMEN (WHITE)
18 TO 50
FOR COUNTER WORK, FOOD CHECKING AND TO CARRY DISHES.
$40-a-week job to start. Vacation every six months.
SHOLL'S COLONIAL CAFETERIA
1032 Connecticut Ave.
See Mr. Faifar, 10-12, 2 to 4 p. m.

GIRLS
GOOD JOBS NOW
INTERESTING WORK
GOOD WAGES
NO EXPERIENCE REQUIRED
PLEASANT SURROUNDINGS
REGULAR PAY INCREASES
PAID WHILE LEARNING
ACT AT ONCE
WHILE THERE ARE OPENINGS
VISIT OUR
EMPLOYMENT OFFICE
918 G ST. N.W.
THE CHESAPEAKE & POTOMAC TELEPHONE CO.

ATTRACTIVE OPENINGS
Highly desirable and pleasant business connection with a well established firm, open to mature, cultured women to conduct dignified presentation on either part time or full time basis (days or evenings) in your own neighborhood, office, business, social, church, or fraternal circles. No car necessary. Experience not essential. Compensation most attractive.
WRITE FOR AN APPOINTMENT
BOX 562
WASHINGTON POST

Help, Domestic 18

COOK-GENERAL HOUSEWORKER
Live in; family of 2; $35 week. Ladies Exchange, 2037 K st. nw. NA. 4381.

COOKS—HOUSEWORKERS
Live in or out; $25-$30 week. Ladies Exchange, 2037 K st. nw. NA. 4381.

HOUSEKEEPER (white), care of boys 5-7 yrs.; live in, be one of family; salary. LU. 2923.

MAID & g.h.w., col., white or Oriental; live in, 1 child in kindergarten. Time off by arrangement. WO. 8973.

MAID—Any day, for refined family. ST. 3350.

Situations, Men 19

CHAUFFEUR desires position; excellent references. MI. 8906 after 6 p. m.

COLORED VET wants work as summer clerk or otherwise. HU. 9286.

Situations, Women 20

CAREER WOMAN, resourceful, attrac. intelligent, Industrial and Govt. experience in exec. secy. public relations, financial analyst research; will travel. TE. 4406.

GOOD efficient typist desires work at home. Mrs. MacCartney, CO. 7337.

GRADUATE PRACTICAL NURSES
Excel refs. Days, 9 to 8:30 p. m.; Sat., 9 to 2. RE. 3671, RE. 3064.

LADY with sound business experience seeks position as manageress or saleslady, receptionist; speaks French; age 38. Tel. LO. 7021.

PRACTICAL NURSES available, trained graduates, day or night duty; reas. rates. DI. 4384, Miss Bee, weekdays only.

PERSONABLE young woman; college background, teaching experience, office experience; some typing. RA. 1534.

SECRETARY, executive ability, rapid stenographer; excellent references. Box 586, Washington Post.

TYPIST desires typing to be done in own home. Telephone HO. 4789, ask for Mrs. Watterworth.

COLORED GIRL, honor high school graduate desires general office work. Knowledge of typing, filing, etc. Willing to learn, intelligent, interesting background, excellent references from the Board of Education. TW. 0188.

Situations, Domestic 21

EXPERIENCED colored help for domestic or public work; with references. Natural Employment Agency, NO. 3659.

COLORED woman desires g.h.w.; full or part-time. Ref. Call AX. 7471.

COLORED neat lady wants g.h.w. Experienced. Call after 10 a. m. NO. 8803.

Money to Loan 23

ON DIAMONDS, watches, jewelry, silverware and miscellaneous articles. LOUIS ABRAHAMS, 3225 Rhode Island ave. ne.

Personal Loan Companies 25

THE BEST PLACE
TO GET CASH
SIGNATURE LOANS
FURNITURE LOANS
AUTO LOANS IN 5 MINUTES
A Friendly Loan Service
Call Mr. Zwally, SH. 3700
7902 GEORGIA AVE.
AYARES SMALL LOAN CO., INC.

Business Opportunities 29

ATTENTION DRUGGISTS
New storeroom, 28x72 ft.; wonderful opportunity; rent $150 per month. Ph. 257-J or 69, Herndon, Va.

BARBER SHOP—Reasonable rent, 13 miles from Falls Church, $1250. For particulars call FA. 4347.

BARBERS, ATTENTION
One-chair shop; completely furnished; rent $80 per month, including an apartment; selling price, $1,000. Phone OV. 1823.

Business Opportunities 29

BLUE & GRAY LODGE
323 N. Washington St., Alex., Va. Established 14 years. 2-story brick. 11 rooms, 3 baths. Substantial cash needed. Call for appointment.
CURTIS E. MARTIN
120 S. ROYAL ST., ALEX., VA.
TE. 2548. AL. 6815.

CABINETMAKER'S SHOP, retail store in front. Location. 2 floors lower rent. Machinery and lease. $1200 cash. ST. 7454, eves. TA. 8629.

GAS STATION—Busy corner location, ideal spot for aggressive manager. For particulars call CO. 9762.

GROCERY store; selling on account of illness; $1200 weekly, closed Sunday. Terms to responsible party. Owner, ME. 2888.

ICE CREAM MFG. PLANT & STORE
Doing about $3000 mo. gross in fast growing, well populated community. Must sell because of other interests, small down payment, financing no problem. Will be sold at some price, on or before August 1. Any reasonable offer considered. Brokers invited. Call owner at SH. 5432.

JUVENILE SHOP
New, modern store in N. Arlington in large shopping center. Well stocked and equipped. Good neighborhood in growing community. Five-year lease with option. Unlimited possibilities for increase in business. $7000.
M. T. Broyhill & Sons
CH. 5300.

LADIES ONLY
If you have $1650 to invest and would like to be your own boss, this 10-year established modern beauty shop is ready for your inspection.
S. J. GNASH CO.
913 King St., Alex., Va.
OV. 6005. OV. 4013.

OWN YOUR own business. Small capital outlay; great profit possibilities with famous Taylor Freezers for ice cream, frozen custard and frozen malts. Capitol Freezer Co., 1523 Wis. ave., MI. 8800.

RESTAURANT concession avail. in going business to industrious couple who know how to cook. Apply in person to Spring Lake Motor Court, 35 miles south of Washington on U. S. No. 1.

USED CAR LOT for sale or rent; about 100x120; lot is making money; good lease; selling for personal reasons. Box 560, Washington Post.

WOMAN'S specialty shop, Conn. ave., vicinity Mayflower Hotel. Small store, air conditioned, established 10 years, successful operation, 1947 volume over $100,000. Box M-585, Washington Post.

Business Opps., Out-of-Town 30

FOR SALE
Completely equipped Service Station, 28x50 concrete block building, 5-room apt. and 6 cabins. All modern. On new U. S. Hwy. For details, write P.O. Box 607, Hagerstown, Md.

NEW SUPER MODERN grocery and meat market. Located in the heart of business section of Norfolk, Va. 6500 square feet of sales space, 4000 square feet of warehouse and storage space. Parking space for 300 cars. Completely and expensively equipped. Ideal location. Doing approximately one million dollars of business yearly. Owner retiring from business. Write or phone J. C. Hutcheson with S. L. Nusbaum & Co., Inc., 148 Granby st., Norfolk, Va. Realtors.

Rooms, Furnished 34

A ST. SE., 4650—Basement, completely furnished; couple. AX. 0548.

ALASKA-GA. AVES.; newly furn. rm., dble. bed, new home. TA. 8305.

ALEX., VA.—Front room, private entrance, adjacent to bath. Single person pref. Reas. TE. 7957 before noon.

ALEX.; bus at door; attrac. rm., twin beds, next bath; beautiful grounds; pvt. family; ref. AL. 5243.

ARLINGTON—Dble. rm., twin beds; empl. adults; good transp. CH. 2657.

ARLINGTON—Furn. room, private bath; 2 girls or couple. $50 mo. OW. 8932.

ARL.—Double rm., new furn.; near bus, 15 min. downtown; reas. CH. 9735.

ARLINGTON, NORTH 1 block off Wash. Blvd.—Double or single room available until Oct. 1. OW. 5856.

ARLINGTON, VA., 635 S. Barton st., double room in private home. GL. 6252.

B ST. SE., 1243—Twin beds, employed gentlemen; $3.75 each week. TR. 4296.

BLADENSBURG RD. NE., 3640—Nicely furn. double bedrm. in quiet home; empl. couple or men; kit. priv.; reas. Call all day Sun., wkdays aft. 6 p. m., WA. 9344.

BLADENSBURG RD. NE., 1900—Large front room for couple or 2; pvt. home; $50 month. FR. 4431.

CALIF. ST. NW., 1807—2 nicely furn. front rooms for employed girls; single or double. Home privileges. DU. 2578.

CALVERT ST. N.W., 1942—Large beautiful dble. front rm., 2d fl. near bath.

CATHOLIC U. VIC.—Master bedrm., nicely furn., 3 exposures; pvt. bath, spacious cedar closet, unlim. phone. For cultured gentleman. $60 mo. 4441 14th st. ne. HO. 8999.

CH. CH.—Cool attr. twin bedrm., semi-pvt. share bath; excel. trans. OR. 0225.

CHEVY CHASE; comfortable single rm., semipvt. bath, conv. trans. WI. 3476.

CH. CH., 5340 Belt Rd.—Attrac. master twin bedrm., pvt. bath; phone, laun. privs.; $27.50 ea.; pvt. home. EM. 0922.

CHEVY CHASE—Comfortable room for gentleman; priv. entrance; priv. bath, shower; $45 month. OL. 2230.

CLEVELAND PARK—Large single room in private home with l.h.k. fac. including refrigerator. Call after 6 p. m. Friday, all day Sat. OR. 5136.

COLUMBIA RD. NW.—Nice room, gentleman; conv. everything; reas. HO. 1126.

COLUMBIA RD. NW., 1834—Men; sgle., $6 wk.; dble., $7 wk. ea.; clean, comf. sgle. beds; showers, c. h. w. AD. 4330.

CONN. & FLA. AVE. VIC.—Lge. dble. rm., $45; sgle., $35; next bath; maid serv.; girls; good transp. DU. 6313.

CONN. AVE. NW., 1836—Gentleman will share his unusually large room with another gentleman. DU. 9455.

CONN. AVE., nr. Mayflower Hotel—Large, cool studio-bedroom, dressing room, foyer, private bath, beautifully furnished, separate entrance. Phone, linen, maid service, fan, ice included. NA. 3970.

DOWNTOWN
Large dble. rm., suitable for young couple or 2 young ladies, newly decorated, twin Hollywood beds; $20 mo. ea.; trans. at door. 1226 17th st. nw.

DOWNTOWN N.W., newly furn. twin bedroom, quiet refined home. AD. 7331.

DUPONT CIR., 1336 NEW HAMP. AVE.—Lge. dble. rm., twin beds, laun., ph. privs.; excel. trans. MI. 9739.

DUPONT CIRCLE AREA—1816 N st. nw., large dble. rm., generous closet, shelf and dresser space; adj. dressing room with running water. Attrac. entertaining quarters.

DUPONT CIRCLE AREA—Rm., dble. or sgle.; twin beds, next to bath; conv. transp. MI. 1359.

DUPONT ARMS, 1337 21st St.—Young man to share twin bedrm.; maid service; grill privilege. CO. 9608.

EYE ST. NE., 710—Large front room, double bed, 3 windows. AT. 6193.

FESSENDEN ST. N.W., 4307 — Front master bedrm., pvt. bath, cross-ventilation, cedar closet, innerspring mattress; very good trans.; adult family; gentleman; $50 mo. EM. 8594.

FOXHALL VILLAGE, 4426 Q st. nw. (15 min. to D. C.)—Large room, comfortable bed, running water. WO. 5668.

GALE ST. NE., 1656—Lge. dble. rm., adj. porch. Gentlemen pref. LU. 1828.

GEORGETOWN, 3023 Cambridge Pl.—Desirable rm., 1 gentleman; conv. trans.

GEORGETOWN; bedrm., twin beds, sitting rm., pvt. bath, for August. NO. 4564.

GEORGIA AVE. NW., 4421—Lge. twin bedrm. nr. bath; conv. trans.; suit. 2 girls or cple.; $40. RA. 6803-RA. 9655.

GEORGIAN HOTEL—Large airy twin bedrooms, single and double rooms with hot and cold running water and air-cooling unit in each room. Free Bendix washers and dryers, spacious furnished, illuminated gardens. Apply 1814 G st. nw. NA. 4722.

GIRARD AVE. NW., 1450—Cool, comf. single room, $6.50 week; near bath.

GRANT CIR. VIC., 4125 7th St. N.W.—Large single room, next to bath; gentleman. Conv. trans. $10 wk. TA. 8005.

HAMILTON ST. NW., 906—Lge. rm. for 1 or 2 gentlemen; refined Jewish home; unlim. phone; conv. transp. GE. 4381.

HOBART ST. N.W., 1657, Nr. 16th and Columbia rd.—Newly dec. twin bedrm., next bath. 2 gentlemen. MI. 3739.

HOBART ST. N.W., 1638—Beautiful twin bedroom; southern exposure; employed young ladies; block car and bus.

INGRAHAM ST. NW., 417—Master bedrm., suit. 2. Good transp. GE. 6605.

IOWA AVE. NW., 4533, between Ga. and 14th st.—Large front room, private home. RA. 1787.

KALORAMA RD. NW., 2017—½ block Conn. bus; lovely airy twin bedrm.; 2 girls or cple.; conv. restaurant; 1½ blks. to cars; phone, laun. priv. NO. 6695.

KENNEDY ST. N.W., 1434—2d fl. front, double rm., twin beds; conv. 14th and 16th sts. trans. $25 ea. TA. 8971.

LAMONT ST. N.W., 1822—Young gentleman may share comfortable dble. rm. with another; twin beds, semipvt. bath; excel. neighborhood; cheerful surroundings; $25 per mo. MI. 9530.

M ST. NW., 1410—Large furn. room. RE. 4944 after 5:30; Sat. and Sun. all day.

M ST. NW., 1410, Apt. 406—Dble. rm., next to bath, nicely furn.; conv. transp.

MADISON ST. NW., 1422—A refined Christian family. Det. home; room for gentleman; conv. transp. TA. 9204.

MARYLAND AVE. NE., 208—Gentleman; single room, nr. Capitol and Congressional Library. Decorator bed, desk, easy chair; daily maid serv. $40. Call Miss Hoopes, AT. 4566, 9 to 6 weekdays.

MASS. AVE. NW., 1621—Very nice single room, $8.50 week. Conv. transp. downtown. DE. 9700.

MASS. AVE. N.W., 2201—Nicely furn., sgle. rm., nr. ba.; r.w. & ph.; $8.25 wk.

MICH. AVE. N.E., 1609—Front twin bedrm., conv. transp., $40 mo. MI. 8042.

MONROE ST. N.E., 3108—Single, double windows, lge. closet space. Girls preferred. DU. 2106 after 6 p. m.

MT. PLEASANT, 1728 Kenyon st. nw.—Front lg. rm. for 1 or 2; reas. HO. 4187.

N.H. AVE. NW., 1535—Sgle. rms., $7.50 wk. ea.; dble. rms., t.b., nr. bath $15 wk.

PARK RD. NW., 1515, Apt. 5—Nicely furn. rm. in pvt. gentile home for gentleman; semipvt. bath; $35. CO. 7997.

Rooms, Furnished 34

PARK RD. N.W., 1833—Excellent location, lovely clean rm. for young man, tile shower, $20 mo. DU. 9874.

PARK RD. NW., 1755—Large dble. front twin bedrm., 2 girls or cple. Excel. transp. DU. 3315.

PETWORTH—Nicely furn. rm. for 1 or 2 refined persons; laun. priv.; pvt. home; exp. bus; reas. TA. 2661.

RIGGS PL. N.W., 1809—Nice single room, $7 week. NO. 9379.

RIGGS PL. NW., 1715—Newly decorated room for young woman of fastidious taste; $35 mo.; refs. req. DE. 9840.

RITTENHOUSE ST. N.W., 910—Newly decorated front rm., suitable for 2, $7 week each. RA. 6572.

RITZ HOTEL, 920 F St. N.W.—Double rooms, $20 wk.; downtown, center of bus., shop. dist.; compl. hotel service.

S ST. NW., 1910 (1 blk. Conn.)—Large front room, 3 windows, large closet (access sun porch and recreation yard); $25 ea. 2 young girls. DE. 9677.

TAKOMA PK.—Large cool room, sgle. or dble.; nr. bath; good trans. SLigo 7408.

TAYLOR ST. N.W., 1313—Master bedrm., pvt. bath; also 2-rm. suite, laun. priv., unl. ph.; excel. trans. RA. 2789.

V ST. N.E., 167—Gentleman, private family, next bath, $7 wk. NO. 3637.

W. VA. AVE. N.E., nr. Gallaudet—Large front room, dble. bed; nicely furn. pvt. home; couple or 2 men; reasonable. FR. 5424.

WEBSTER ST. N.W., 723—Front single room for refined gentleman; near bus and Ga. ave. car. Unl. phone. RA. 6366.

WYOMING AVE. NW., 2011—Off Conn. ave.; lge. cool room, for 2 young ladies; laun priv.; ½ blk. main trans. line.

WYOMING AVE. NW., 1863—Single and double rooms, twin beds, 2 closets, nicely furnished, recently redecorated; no drinking.

18T ST. NW., 4912—Cool single or double room, private home, awnings; conv. transp.; $20 month. GE. 7451.

4TH ST. N.E., 305—Single room, next bath, $6 week. LU. 1365.

12TH ST. SE., 138—Large front double room, private phone, 2 gentlemen. $25 each. AT. 5071.

13TH ST. N.W., 4911—Nicely furn. sgle. rm., nr. bath, exc. trans. RA. 2657.

14TH ST. NW., 1125, Alverson's Apts.—Furnished room for rent. ST. 7674.

16TH ST. NW., 1113, near Statler—Studio room for man, semiprivate bath, $60; select private home. DI. 1113.

16TH ST. NW., 1702—Double rm., twin beds, innerspring matt.; next bath; excel. transp.; $22 month each. HO. 9394.

17TH NEAR R N.W.—Attr. room, 2 girls. Twin beds, unl. phone. $5.50 wk. ea. HO. 6844.

ATTRACTIVE light double corner rm., twin beds; 3935 7th st. nw., at N. H. ave.; 2 girls or couple. Laun. priv. Conv. transportation. $45 month. TA. 3200.

BASEMENT, clean airy room, nicely furnished; good transp.; 13th and Emerson. GE. 8500.

DOWNTOWN, 1909 H st. nw.—Doubles, singles; young men; $5 wk. up. ST. 9833.

LARGE front bedroom in private home; kitchen privileges if desired. TW. 1611.

STUDIO ROOM overlooking Rock Creek; conv. transp. CO. 7444.

4TH ST. SE., 121—Comfortable, well-furn. rm., for employed settled lady; semiprivate bath; nonsmokers.

512 RANDOLPH ST. N.W.; lg. rm., twin beds, share bath, laun. priv., unlim. ph. TA. 8549.

607 9TH ST. NE.—Single rm. and 1 to share. Conv. transp. LI. 1781.

13TH ST. NW., 4605—Front room, near shower bath, for 1 or 2; private home. GE. 0779.

13TH ST. NW., 3538—Large comfortable room, 4 windows, for gentleman, $6 wk. CO. 8550.

13TH ST. N.W., 3504, Apt. 1—Nicely furn. sgle. rm.; next to bath. AD. 0527.

1326 MASS. AVE. NW.—Rooms for gentlemen. Modern conveniences, walking distance to downtown and Govt. bldgs. $10 sgle. and $15 dble. weekly. Call Mr. Gordon, after 3 p. m., RE. 3111.

1358 IRVING ST. NW.—Single and double room for ladies; kitchen privileges. Call 1 to 5 p. m. only, CO. 3690.

16TH ST. NW., 1923—Desirable double room with running water; 2nd floor; southern exposure; single room, 3rd fl. front. NO. 4752.

18TH ST. N.W., 4204; private home, brand-new furn., cooking facilities; government employe only. RA. 3765.

21ST ST. NW.—Double rooms with private baths, remodeled and refinished. NO. 9804.

2724 OR 2733 Woodley pl. nw., twin beds, $15 ea.; nr. Conn. ave.

N.W.—Large room, twin beds; next bath; some kitchen privileges; garage available; good transp. EM. 1772.

EMPLOYED COUPLE, furn. dble. rm., use of kit. Good trans. $42.50. MI. 4763.

WELL FURN. newly decorated front rm., near bath, in refined home; conv. transportation; gentleman only; $7.50 week. TY. 5279.

ATTENTION!!
Rhode Island Ave. N.E., 150—Refined quiet couple can have comfortable 2-room suite in lovely cool hill-top place. May use elec. hot plate if desired. $14 wk. MI. 9794.

COLORED—Newly decor. rm., 1800 blk. of S st. nw. NO. 8446.

COLORED—Large attractive room, adjoining bath; employed couple. MI. 5739; after 6:30, NO. 6933.

COLORED, ONTARIO RD. NW.—Dble. rm., privs.; cple. or 2 girls or share with a girl. DU. 8388.

COLORED—Large front room, twin beds; couple or 2 men; privileges, $11 wk. 632 9th st. ne.

COLORED—Double rm. for 1 or 2 men; no cooking; nr. transp. NO. 2171.

COLORED—Double room, nicely furnished, for refined couple. NO. 8584.

COLORED, 1327 Col. rd. nw.—Furn. rms. and apts.; empl. girls only; cooking and laun. priv. DE. 5132 after 6:30 p.m.

COLORED, 535 Kenyon St. NW.—Front room for 1 or 2 refined persons. TA. 4419.

COLORED—Astor pl. se., 5357—Nicely furn. bed-liv. rm.; refined cpl.; kit. privs.; unl. ph.; home privs. VI. 7339 after 7 p. m. weekdays, all day Sat. and Sun.

COLORED, 50 Fla. ave. nw.—Double rm. for men, $35 month. MI. 7697.

COLORED—Unfurnished room in apt., all privileges. $40 mo. AX. 6309.

COLORED—Brookland; dble. room or sgle., couple or settled man. AD. 1363.

COLORED—Large frt. rm., twin beds, some privs.; 2 girls. TR. 3634.

COLORED, 2145 H st. nw.—Single room for girl. RE. 3381.

Rooms, Unfurnished 36

COLORED; 1st fl., lge. rm., 4 windows, share kit. with 1; will furn. if desired; adults. 228 11th st. se. LU. 4612 aft. 6.

Housekeeping Suites 37

DUPONT CIR., 1907 N St. N.W.—Now to Sept. 12, lge. dble. l.h.k., gas, lge. closet, twin beds, nr. bath.

P ST. NW., 2147—Front studio room, elec. refrig; triple, $21. EX. 0653.

NEW HAMPSHIRE AVE. NW., 1308—L. h. k. rm., nicely furn.; Frigid., gas range; double or single.

N.W.—Lge. cool rooms; nr. bath; some privs.; conv. transp. Reas. CO. 0558.

QUE ST. NW., 1754—l. h. k. rm., nicely furn.; Frigid.; single or double; $10 wk.

1ST ST. N.W., 907—1 l.h.k. rm., front. $12 wk. ME. 3572.

SINGLE and double 1-room units with electric grill. 2413 18th St. NW. Children accepted. See Mrs. Setzer, resident manager. Room 6.

Rooms Wanted 38

ROOM IN COUNTRY for retired gentleman; unfurnished. KE. 5620.

MOTHER and child, 5, in need of 3 unfurnished rooms; mother works, child goes to day nursery. Call WA. 1289.

Rooms With Board 39

ARLINGTON, VA., 2 blocks from Clarendon—Nicely furn. rm.; excel. meals; reas.; 2 men or couple. OW. 4568.

KALORAMA RD. NW., 2021—Gentleman share large rm. (twin beds), shower bath; excel. meals; $45 mo. NO. 3365.

DUPONT CIRCLE, 1754 Mass. ave. nw. Double for girls; vacancies to share for men or girls; excellent food; conv. trans.

EUCILD ST. N.W., 1316—Comf. rm., twin beds; girls; excel. meals. HO. 7681.

MASS. AVE. N.W., 1776—Exclusive guest house; large, attractive room, suitable 2 or 3; share room for girl; also share room for boy; exc. meals. DU. 9557.

MASS. AVE. NW., 1730 (d'town)—Share vacancies; young ladies; reasonable.

WESLEY HALL—Comprises 24 fine private homes in one block; cheerful rooms, running water in rooms, maid service, social activity, large selection on menu; double rooms and rooms to share for men and women; $45 to $57.50 per month. 1426 21st st. nw.

16TH ST. N.W.—Single, double and space to share for man. Maid service, exc. meals and trans. MI. 2740, DU. 9267.

16TH ST. NW., 1708—Lge. frt. rm., dble. or triple; also vac. to share; maid serv.; exc. meals; good trans. DE. 9838.

16TH ST. NW., 1910—Doubles to share for gentlemen; $50 each.

1517 RHODE ISLAND AVE. N.W.—Very attr. rms., well-balanced meals. DE. 9346.

LOVELY sgle. room for employed lady; wholesome meals; close to transportation. HO. 3484.

THE OAKMONT, 1774 Mass. ave. nw.—Very large front double, electric fan, $53 month each; also shares at $50.

Room, Board Wanted 40

MOTHER and 2-year-old son desire room and board with private family. Box 534. The Washington Post.

Child Care 41A

Convalescent Homes 44

Glen-Alan Nursing Home
A delightful home for the care of convalescent and chronic patients. High elevation. Phone Gaithersburg 736.

VACANCY—Comfortable, private home atmosphere; reas. Vienna (Va.) 446-J.

Apartments, Furnished 46

BALTIMORE - WASH. BLVD. 1 and 2 rm., kit., pvt. bath, util. Laurel 325-W.

CHEVY CHASE, MD., 7002 Conn. ave.; bus at door; 2 rms., pvt. bath, breakfast nook, share kitchen. $150 mo. WI. 2371.

CH. CH., MD.; sublet 4 rms., ba., 9 wks., Aug. 4; $15.75 wk. WI. 8113.

Apartments, Furnished 46

CONN. AVE. APT.
Two bedrooms and 2 baths, for adult family, for August and September.
W. C. & A. N. MILLER DEVELOPMENT CO.
4830 Mass. Ave. N.W. OR. 4464

DUPONT CIRCLE VIC.—2 bedrooms, utils., 2 empl. cpls. or 4 girls. Share bath with lady, $130 mo. DI. 0877.

FIRST ST. N W., 2203—2 large bedrms., complete kit., new refrig., back porch, suit. 3 or 4 girls. $100 mo. CO. 9612.

UPSHUR ST. NW., 824—1-room apt., light housekeeping, private bath and entrance. $65 mo. Be seen after 5 p. m.

7TH ST. NW., 3801—Vacant, light basement in corner house, bedrm., 4 windows, 2 closets, liv. rm., mod. kit., priv. bath and shower, dinette and laundry. Suitable 3, $30 mo. ea. RA. 0925.

1458 PARK RD. N.W.; bedroom, kitchen and bath; employed couple only.

1417 PARK RD. N.W., Apt. 3
2 rooms, semiprivate bath, $56 month. See janitor on premises.

BEDRM., living rm., dining rm. and kitchen apt.; conv. location; employed couple or girls; reasonable. Phone AD. 0888 after 6, or write Box 476 Washington Post.

ONE-ROOM kitchen and bath completely furnished with hotel service are now available at The Francis Scott Key Hotel, 600 20th st. nw. Rates: $3.50-$5.50 per day. NA. 5425.

MONTH of Aug. only; 3-room apt., all utilities and phone, $100. DI. 3954.

2-ROOM furnished. Lt. housekeeping apt. Large screened back porch. No drinking. AT. 9771.

NICELY FURNISHED 1 br., lr., dinette, k. and b.; southeast section; bachelor or Congressman. Will share or work out a deal. Available August 1. Price $70. Reply Box 585, Washington Post.

PENTHOUSE, one-rm. studio apt., cooking fac., for 2; util., linen, dishes furn.; share bath; $55-$60. EX. 4544.

SPACIOUS apart.; entire 1st floor; conv. transportation; $150 mo. 1352 Fairmont st. nw.

IT'S NEW, IT'S CUTE
Small 2-room ultramodern. 35 mins. D. C. $75 mo. Vienna 207.

HOME HUNTING SERVICE
We are finding houses and apts. for people who need them. May we help you? We are not a real estate company, but we know how. Small fee. If you are having trouble finding a home, send name and address to Box 561, Washington Post.

Apts., Houses to Share 46A

BUSINESS lady, around 35, to share apt. Call CO. 3600, Ext. 325.

YOUNG JEWISH MAN—Share modern apt. in apt. bldg. Uni. phone. FR. 4833.

YOUNG LADY, preferably 30, to share large apartment, close to downtown. DE. 7199 after 5:30.

15 MIN. PENTAGON—2 girls, 25, want 2 girls to join them in lge. apt. No smoking or drinking. OV. 6538, anytime.

1 GIRL to share N.W. apt. with 2, age 25-30, $12 wk. DE. 8419 Sat. 5-8 p. m., Sun. 10-12 a. m.

WANTED congenial girl to share attractively furn. apt., twin beds; excel. transp. Nearby S. Arl. CH. 6209.

GIRL wishes to share apt. with 2 girls. Com. kitchen, telephone and conven. Miss Thompson, 8:30-5 wkdys., EX. 4120, ext. 317.

2 YOUNG GIRLS to share nicely furn. apt.; excellent transportation. LU. 3933 after 6 p. m., Apt. 1.

Apartments, Unfurnished 47

2 BEDRMS., LIVING RM., kitchen and bath. Brand new, immed. occupancy; take one child, no pets; $80 per month. Phone 257-J or 69, Herndon, Va.

EFFICIENCY APT.; one room, kitchen and bath; brand new, immed. occupancy; exc. shopping facilities; take one child, no pets; $50 month. Phone 257-J or 69, Herndon, Va.

Cooperative Apts. Sale 47A

BILTMORE ST. NW., $6,300 up. Open Saturdays, 10 to 3. GE. 4526.

1ST OFFERING
1860 Clydesdale Place N.W.
Beautiful tapestry brick building overlooking Rock Creek Park. Living room, dinette, bedroom, tile bath and foyer. $6100 up.
SAME AS ABOVE
with Murphy bed in living room and no bedroom, $4500 up.
To reach: Out 18th st. past Columbia rd. into Adams Mill rd., 2 blocks to our open sign on Clydesdale pl. nw.
OPEN 2 P. M. TO 8 P. M.
Sat. and Sun.
HOME REALTY CO.
1726 Penna. Ave. N.W.
AD. 0025 or RE. 1337.
If no answer, call WO. 2765 or WA. 3084

Apartments Wanted 48

ABOUT ONE HUNDRED veterans and other employes of Capital Transit Co. need houses or private apts. with private bath and kit., renting under $75 per mo. Please phone MI. 6363, ext. 672 (or 652), Monday to Friday, from 8:30 a. m. to 5 p. m. (These employes are not looking for rooms to rent or houses to buy, they need family housing to rent.)

ADULT FAMILY, desire 1 or 2-bedrm. unfurn. apt.; conv. to transp. Private entrance pref. RA. 7012.

ADVERTISING executive, wife and sons, 9 and 18, desire 2-bedrm. apt. Prefer Chevy Chase or adjacent area. Very best of references. WI. 7331.

AIRLINE EMPLOYE, permanent, wife and small daughter desperately need 1 or 2-bedroom unfurn. apt.; $75 maximum. Call Sissenwine. WI. 7872.

APT., 2-bedrm. unf.; empl. Govt. couple, child away in school. Max. $85. DU. 1000, Ext. 848-B aft. 6:30 p. m.

APT., furn. or unfurn. N.W. apt. bldg. preferred; references furnished; maximum $70. OR. 5454.

APT., unfurn., 1 room, kitchenette, bath; no share. EM. 8743.

APT., 2-bedrm. unfurn., by 3 non-drinking, refined, employed adults. No sublet. Refs. Max. $75. LU. 8815.

ARMY dentist, wife desire apt., in vic. Walter Reed Hosp. GL. 6350 after 6 p.m.

ARMY officer, wife, 2 daughters (10 and 12 yrs.), desire to rent 3-bedrm. unfurn. apt. Must be convenient to schools. Up to $120 mo., with utilities furnished. RE. 6700, Ext. 74501.

BRITISH GUIANA, Howard University student, expecting family in August, urgently needs 5-room apt., NW. sec. DU. 8644, 5-8 p. m., HO. 6342 after 8 p. m.

BUILDERS, OWNERS, MANAGERS
Apartments needed for deserving veterans. Please phone ADams 7050, American Legion Housing Committee.

CPLE. and baby desire 2-bedrm. furn. apt., $75 max.; nr. Walter Reed pref. TA. 0926.

CPLE. desire furn. apt.; Arl. pref. Max. rent $70. No children or pets. DI. 7324 after 5:30.

DESIRE small fur. apt. in apt. bldg., preferably NW. TR. 9131 after 6 p. m.

EMPLOYED lady wants 1 or 2-rm. and kitchenette apt., furn. or partly furn.; N.W. pref. NA. 0473.

EMPL. girls (2) desire furn. bedrm., living room, kitchen; N.W. or Arlington; by Aug. 15. MI. 9502 after 6 p. m.

EXPECTING cple. desire 3-rm. furn. apt. in Arl.; pay up to $70 mo. CH. 1192.

MEDICAL STUDENT, wife, child, two dogs, desire unfurnished apartment, conv. to George Washington Medical School. ME. 2260, Room 228.

NURSE at St. Elizabeth's needs furn. apt.; S.E. GE. 1000, Delano Hall, ext. 215.

RETIRED Govt. worker desires unfurn. apt., near Catholic Church and transp.; being evicted, must have possession by August 31. WA. 1689 or UN. 2586.

SEPARATED too long. Family of four need two-bedroom apt. or equivalent; desire suburban. GL. 8699.

SEPT. '48 to Sept. '49, or Sept. to June lease of quiet apt. desired by Col. and wife, no children or pets; perf. accessible to Pentagon. Phone DU. 1952.

SINGLE young lady, permanently employed (Dept. Agriculture), night school student, desires small apt., furn. or unfurn. NW. section. OV. 6100.

SMALL unfurnished apt., by young married couple; no children; prefer S.E. section. AD. 5459 from 9 to 5 p. m.

STUDENT VET needs 2-room apt. Maximum $85. AD. 5729.

THE Bible Presbyterian Church needs apt. for minister, wife and 2 children. Call GL. 9285.

YOUNG employed couple, no children, desire 3-room unfurn. apt.; pref. nearby Md. HY. 0115.

YOUNG working couple desire 3-room apt., kitchen, living room and bedroom, in vicinity of Silver Spring or Takoma Park. SLigo 2333.

UNFURN. APT. by 2 empl. sisters and an apt. trained cocker, 2 bedrms. pref., ample closet space, pvt. bath and kit.; loc. from National Cathedral north through Bethesda, easily accessible to public trans. Call AT. 2272 after 7 p. m.

U. S. Public Health Service officer, wife, small daughter desire 2-bedrm. apt. Call EMerson 0728.

YOUNG employed couple, no children, urgently need 1-bedroom furnished apt. VI. 6603 after 3 p. m.

2-BEDROOM unfurn. apt. wanted by District businessman. Call CO. 8200.

YOUNG businesswoman desires one-bedroom apt., furnished; prefer N.W. Box 589, Washington Post.

YOUNG COUPLE, employed, to be married soon, desire unfurn. 1-bedrm. apt. in S.E. sec.; either in priv. dwelling or apt. house. Call Mr. James, before noon or after 7 p. m. VI. 8347.

2-BEDRM. apt. for 4 adults, in Wash. Call EX. 5337 bet. 8:30 and 10 p. m.

COLORED couple urgently need furn. apt. by Aug. 6th. DI. 2751.

COL. VET in desperate need of 1 or 2 bedroom apt. Call any time, CO. 4116, Mr. or Mrs. Crawford.

COLORED—NW. section, 2 rooms, kitchen and bath. Veteran and wife, no children. Employed at City Post Office. From $40-$60 month. HU. 8925.

Aparts.-Houses, Exchanged 48A

DOWNTOWN N.W.—3-rm. apt.; clev. lawn; exch. for small apt. CO. 0658.

Moving and Storage 49

BEVENEY TRANSFER—DU. 3817. Local, long-distance movers; small local pickups $3 up. MI. 2434, eves.

CALL HO. 1950 for that quick move, light and heavy hauling; reas. rates.

HAULING and moving, light or heavy; days, nights, Sunday. TA. 4911.

MOVING and hauling, small jobs; reas. rates; free estimate. AT. 2077.

MOVING, hauling; careful handling by experienced veteran; reas. rates; 24-hour service. Mr. Garrett, OW. 1751.

MARINE VETERAN — Luggage, trunks, light loads; 24-hour service. AT. 2759.

Houses, Furnished 50

BETHESDA, Battery Park; 6 rooms, gas heat, large lot, close schools, churches, stores, trans.; ideal for children; 1-year lease. Phone WI. 9108 Fri. 8 to 4.

CHEVY CHASE—White brick house, large cor. lot, 6 rms., 2 baths, ... der rm.; 1 yr. or longer; $250. WI. 8338.

COOLER Chevy Chase for 1 mo. to 5 weeks, beginning Aug. 5; references. WI. 7144.

FOR RENT beginning August 15 to discriminating single professional woman or cple., 6-rm. Cape Cod cottage, newly furnished and decorated; screened porch facing large, secluded lot; cool now and well heated in winter; College Park nr. University. WA. 4241 after 7.

CHARMING TOWN HOUSE with garden, ½ block from Capitol; 1st floor, drawing room, dining room, living room, powder room, kitchen; 2nd floor, 3 bedrooms, bath; 3rd floor, 2 bedrooms, bath; large basement. Available 1 year or longer; reasonable rent. Phone FR. 1605.

LEAVING JULY 31
4½ bedrooms, large spacious rooms; automatic heat, lovely garage, porch and yard. $175. Call R. Stanley Eckert, EX. 1313.

Delightfully Furnished
Spacious detached 3-bedroom N. Arlington home. Excellent accommodations and neighborhood for Army, Navy, Air or Marine Corps personnel. Large living room with fireplace. Full dining room. Youngstown steel kitchen. Full basement, gas heat. Immediately available at $175 per month on lease. OV. 5988.

Near Chevy Chase Circle
Lovely 4-bedroom home with large living room and dining room, built-in garage; possession August 1; $250 month.
F. A. TWEED CO.
5504 Conn. Ave. N.W.
EM. 1290 Til 9 P. M.

3 Bedrooms, 2½ Baths
Beutifully furnished. Available 6 months. A very lovely home, in a fine neighborhood.

Available for 5 Weeks Only
Lovely furnished home—Chevy Chase, Md.; 4 bedrooms, 2½ baths. Available August 5; $250. Six references required.
ROMYE LAMBORN, Realtor
EXCLUSIVE AGENT
1601 S. Arlington Ridge Rd.
OT. 8586 OT. 8033

Houses, Unfurnished 51

ALEXANDRIA
4-BEDROOM brick, conveniently located. $150 per month. On 1 or 2-year lease. OX. 1022 or CH. 8100.

FALLS CHURCH, 13 mi. to Capitol—New, 2-bedrm.; landscaped fenced lot; refrigerator, stove, garbage disposal, Bendix washer. Ideal 1 or 2 children. $125 mo. FA. 2109.

LOVELY CONN. AVE.
DETACHED BRICK HOME
4 bedrooms, 2 baths on 2nd floor; 2 bedrooms, bath and storage room on 3rd; large living room and dining room, modern kitchen; possession August 15; $225 per month.
F. A. TWEED CO.
5504 Conn. Ave.
EM. 1290 Til 9 P. M.

SILVER SPRING, MD., 712 Spring St. For rent, 9 rooms, 6 bedrooms, 1½ baths, large living room, dining room and spacious kitchen with electric range, stainless steel-top sink, 8 cu. ft. Servel refrigerator, screened back porch, auto. gas hot-water heat; 2-car garage. Located 1 block from business district. $200 monthly. SH. 2231.

MODERN California-type bungalow, 2 bedrooms, Hybla Valley section, 3 miles south of Alex., $100 per mo. OW. 8500.

Attention, Military Personnel
BRAND-NEW 5-room semidetached house, Alexandria vicinity; no refrigerator; $125 month. SLigo 2979.

LARGE RESIDENCE ON 16TH ST.
Situated on 2½-acre tract overlooking city. Contains 27 rooms, 6 baths, 3-car garage, desirable for private school, embassy, official organization or other purposes desiring space and unusual arrangements. For further details call
THOMAS J. FISHER & CO., INC.
DI. 6830, Ext. 402

3-BEDRM. new brick suburban home with 1 bath, screened porch; all modern conv.; 252 Whitmore ter., Silver Spring, Md.; $150 per mo. unfurn. Call Col. Meyer, NA. 3120, ext. 1394.

1852 IRVING ST. N.W.
BRAND NEW—6-room vacant house overlooking Rock Creek Park. Powder room and sun deck. $185.
OPEN TODAY 4 TILL 9 P. M.
FOR INSPECTION
EVERY MODERN CONVENIENCE
Capital View Realty Co.
325 N. Y. Ave. N.W. NA. 9797

NEAR ALEXANDRIA
Very lovely, old brick mansion. Beautifully restored and decorated by interior decorator. 5 bedrooms, 2½ baths, library. There are barns for your horses and servants' quarters. Available immediately. One or two year lease. $350 monthly.
ROMYE LAMBORN, Realtor
EXCLUSIVE AGENT
1601 S. Arlington Ridge Rd.
OT. 8586. OT. 8033.

Wanted to Rent 53

ADVANCE RENT, 3 mo.; Holland couple, daughter, desire 3-bedroom unf. house, by Sept. 15; approx. $150 mo. Refs. Home owners. MI. 2120 before 9:30 a. m. or between 12 and 2.

ARMY OFFICER, wife, 2 daughters (10 and 12 yrs.) desire to rent 3-bedrm. unfurn. house; must be convenient to schools; max. $120 mo. RE. 6700, ext. 74501.

APPROX. $70—1-2 bedrm. apt. or small house, D. C. or Va., for reliable cple. with baby (2½ years). RE. 6700, ext. 74918, 9 to 4. M/Sgt. Ted Hardy. Eves., HO. 2159.

APT. OR HOUSE unfurn., in N.E.; no small chil.; will do repairs. LU. 3240.

BETHESDA, CHEVY CHASE OR N.W.—2 or 3 bedroom unfurnished house; no small children. RA. 2954.

BRITISH EMPLOYE U. N. Org. wants unfurn. 3 or 4-bedroom house, country district, preferably Md., within hour's drive D. C.; $75-$130. FL. 0407.

COUPLE and 5-year-old daughter desire 2-bedroom furnished apt. or house. SH. 6042.

COUPLE and son need 3-bedrm. furn. hse., N.W. or nearby; to $150. CH. 8369.

EMBASSY official, wife, small children urgt. need 2-bedrm. or larger house or apt. with small yard; furn. pref.; N.W. pref.; nr. tran.; max. $150 mo. NA. 1111.

EMPLOYED father, wife and 3 children desperately need 2-3 bedrm. house; N.W. or Hyattsville pref.; $100 max. LU. 5063.

PERMANENT Civil Service employe, wife and son, age 10, need 2 or 3-bedrm. house, furn. or unfurn., near transp.; reasonable rent. Wolfgang, RE. 1820, ext. 2675.

GOVERNMENT official, wife and 3 children desire 2 or 3 bedroom unfurnished apt. or house, NW. or Va. HO. 8867 or AD. 3946.

ACUTE NEED—Mother of 2-yr. son (empl. vet's wife) offers services (what have you?) for 1 or 2 bedrm. unfurn. apt. or house for rent or part thereof. NO. 8138.

LIEUT., USN., wife, 3 mos. old baby, want 2-bedrm. unf. hse. or apt., Va. or N.W., max. $100. RE. 7400, Ext. 5698.

MAN, wife and 9-year-old son desire 2-bedroom furn. house or apt. in Arl. or Alex. $100 max. NO. 8138 after 6; before 6 call OV. 1600, Mrs. Cole.

NAVAL MEDICAL officer and family need 3-bedrm. furn. or partly furn. house for 1 year or longer; begin Sept. 1; pref. loc. near Naval Medical Center; excel. care assured. WO. 2871.

NAVAL ENLISTED MAN wife, baby desire 1-2 bedrm. furn. apt. or small house, max. $55. HO. 3350, Mrs. Walker.

NAVY DOCTOR, wife, small son, need furn. or unfurn. 2-bedroom house or apt., Bethesda, Chevy Chase area, by Sept. 1; about $110 mo. WI. 9319.

TO RENT or buy from owner, 3-bedroom house with bedroom and bath first floor, library, full basement, garage, good location; 1-5 acres; commuting distance Washington. Box 559, Wash. Post.

REG. ARMY OFFICER, wife, 3-yr.-old son; unfurn. 2 or 3 bedroom house; Arlington; available Sept. Lt. Col. Peterson, FA. 5603.

UNFURNISHED or partly furnished house with 3 bedrooms and garage, located in N.W. section, wanted by couple; no children. OL. 2500, Ext. 200.

UNFURN., 6 bedrms.; Cleveland Park area preferred; 1 child, large adult family, good care of property assured. Minimum, $150. OL. 5175.

Unfurnished Rental
Family of responsible adults wants roof over their heads, with 3 bedrooms and at least 1½ baths under it, at reasonable rent. Close to transportation in District or nearby suburb. Substantial rent in advance if desired. CH. 0233.

YOUNG VET, wife and child urgently need small unfurnished house or apt., NW. or Va. CH. 4958 after 6 p. m.

2-BEDRM. unfurn. apt. or house within 15 miles Navy Annex; $40-$50; naval officer, wife, 10-mo.-old son. NO. 1866.

Wanted to Rent 53

3-BEDRM. house, unfurn., by Army colonel; up to $150. WI. 7619.

3-4 BEDROOM, 2-bath, unfurnished house; vicinity Washington, near school. Senior Naval officer, wife, two children, 10 and 12 years. Rent $100-$150. OW. 2329.

2 PROF. ladies, perm. empl., urgently need unfurn. apt. or house. OR. 4399.

COLORED—2-bedroom apt. or house; Govt. empl., wife, 2 children. OW. 4469.

COLORED—Unfurn. apt. or house for small family; maximum, $40. DE. 3608.

Offices, Studios—Rent 55

DOCTOR'S OFFICE
Medical building, Buckingham community; excellently located on main street of large housing development, containing over 1800 apartments and in fast-growing community; ideal for eye, ear, nose and throat specialists, surgeon, optometrist, chiropodist or any specialist; immediate possession; wonderful opportunity. Call Mr. Hisle, CH. 3000, 313 No. Glebe rd., Arlington, Va.

NICELY FURN. 3-room office suite; ideal downtown location. Call Miss Watkins, DI. 2503.

1764 K St. N.W.
2 rooms, 1st floor parquet floors, good for any business or offices. Call Mr. Lets, NA. 2984.

2-ROOM SUITE
IN NEW OFFICE BUILDING
with immediate telephone connection available. Location convenient to uptown and no parking difficulties.
Morauer & Hartzell Bldg.
1620 2d St. S.W. TR. 3300.

CONN. AND S ST.
Attractive 2nd floor front; approximately 1300 sq. ft.; large display window, light and heat furn.; most desirable N.W. location; low rental.
TERMINIX CO. DU. 2255.

Garages, Sale—Rent 58

NR. GA. AVE. and Farragut st.—$6 mo., 8,500 sq. ft.; $48; ideal for fleet cars, trucks. N. E. Ryon. GE. 6146.

Business Property Rent 59

Business Property, Sale 60

BETHESDA AREA
1ST COMMERCIAL
18,000 sq. ft. on Rockville pike with 40x40 masonry building suitable for dry cleaning plant, auto garage, night club, etc. Priced very low, $11,500.
Call Mr. Smith, WI. 7735 Eves.
ALLIED REALTY CORP.
WI. 6649.

WISCONSIN AVENUE
BETHESDA
Splendid location for business with space for expansion. Call Mrs. Christman, OL. 0571, eves.
ALLIED REALTY CORP.
WI. 6649.

Business Property Wanted 60A

LOCATION FOR
USED CAR
SALES LOT
Must be in busy area.
REINES MOTOR CO.
OR. 3400

Stores, Rent 61

SMALL STORE in good N.W. residential and college section, suitable for a one-man barber shop or beauty parlor. Low rental.
W. C. & A. N. MILLER DEVELOPMENT CO.
4830 Mass. Ave. OR. 4464

Sale Investment Property 62

THREE APTS. AND LARGE STORE in desirable location, N st., near 9th. For more information call ME. 3400.
LEO M. BERNSTEIN & CO.
1415 K St. N.W. Realtors. ME. 5400.

MT. PLEASANT, 1800 blk. Park Rd.—Lovely home, developed 4 modern apts.; well furnished. Owner moved. Income over $3,000 yr. Poss. 1st flr., 6 rms., bath, or smaller. Best offer over $25,000. Sisk Realty Co., DU. 3677, RA. 6321.

NEAR DUPONT CIRCLE
Fine town house that has been arranged into individual apts. making an ideal property for income purposes, or as a home and investment. Upper floors are well furnished with new furniture; 4 electric refrigerators, auto. h.-w.h. Income $2860 a year. Priced only $20,000. Phone Mr. McCauley, CH. 3547, with
SHANNON & LUCHS CO.
1505 H St. N.W. NA. 2345.

RARE OPPORTUNITY
24 apartments, FHA-608 deal. Complete with plans and commitment. Ready to begin construction. A-1 neighborhood. Fair price and terms. Call Mr. Robert Goldsten or Mr. Mensh, RE. 1938.
GOLDSTEN BROS., 1429 L St. N.W.

FIRST COMMERCIAL
Now used as 2 apartments of 4 rms. and bath each. An excellent value in a row brick building with gas heat. Located near 15th and C sts. ne. Price is only $17,950. Owner leaving city, wants immediate sale. Call ME. 1143 until 9 p. m.
J. Wesley Buchanan, Realtor

LOCATION
ACROSS WASHINGTON BLVD. from shopping center IN ARLINGTON—Detached corner apartment house; 8 years old; rented for $5352 annually offered at sacrifice price for quick sale; opportunity for splendid investment with speculative possibilities.
KELLEY & BRANNER
DI. 7740 Eves., WI. 6844.

NEW
3-UNIT APARTMENT BLDG.
Near the House Office. 2 2-bedroom apts. Vacant. Convenient terms.
HARRY DREISEN
NA. 7772. 616 BOND BLDG.

3 APTS.—GOOD INCOME
FROM APPROVED OPA RENTALS
(Unfurnished) 1200 blk. E st. ne. This is an excellent investment.
SECURITY HOME INVESTMENT CORP.
1427 Eye St. N.W. DI. 8080
Eves., OW. 3921

Real Estate Loans 63A

1ST, 2ND, 3RD TRUST LOANS
NEARBY MD., VA. AND D. C.; MO. PAY'TS. LOWERED. ADAMS REALTY CO., 905 N. Y. AVE. N.W. RE. 1612.

MONEY ON SECOND TRUST
We will buy second trust notes, D. C., nearby Md. or Va. Reasonable rates.
NATIONAL MORTGAGE & INV. CORP.
1312 New York Ave. N.W. NA. 5833

2ND TRUST NOTES PURCHASED
WASHINGTON HOUSING CORP.
CALL NA. 3570.

CASH FOR 2ND TRUST NOTES
(White or colored.) Quick settlement. Prefer personal calls to telephone calls. FULTON R. GORDON, 1427 Eye st. nw. DI. 5230. Brokers, attention.

1ST AND 2D TRUST LOANS—Prompt and courteous service; low rates. Before borrowing call Colonial Investment Co., 817 9TH ST. N.W. RE. 6650.

DON'T BORROW
WITHOUT CONSULTING US!
1ST AND 2ND TRUSTS.
Courteous service, reas. rates, prompt closings.
SECURITY HOME INVESTMENT CORP.
910 Chandler Bldg. 1427 Eye N.W.
DI. 8080

Sale, D. C. Houses 64

American Univ. Pk., $15,950
Very nice semidetached home with large inclosed yard; living room with fireplace, bright dining room, fully equipped kitchen, pantry, rear screened porch and large front porch; 3d floor, 3 bedrooms, modern bath with shower; screened living porch, gas h.-w. h.; terms.
BILLINGSLEY & SANDERSON CO.
4934 Wis. Ave. OR. 2326 till 9 p. m.

BARNABY WOODS
Utah ave.—Charming older home for large family, in perfect condition; 1st floor has reception hall, living room with fireplace, dining room, modern kitchen, bedroom and full bath; 2nd floor contains 4 bedrooms and full bath; stairway to attic; attractive fenced yard.
EVES., MRS. SUNDAY, OL. 1034
H. J. Korzendorfer Co., Inc.
OL. 5336

BRIGHTWOOD
NEAR WALTER REED
Immediate occupancy. Lovely det. completely furn. 9-room 2-bath home and gar. on level lot; features 2 bedrms., bath and inclosed porch on 1st flr.; 4 bedrms., bath, plenty closet space on 2nd flr.; excellent cond.; nr. the J-6 bus line and Ga. ave. street car; directly from owner; very reas.; furniture optional. Call TA. 1858.

CHEVY CHASE, D. C.
Detached brick, newly renovated; on deeply wooded lot 50x145; 6 rooms and 2 baths; paneled den; recreation room with fireplace; built-in garage; oil h.-w. h. with summer and winter hook up; vacant with possession at time of settlement.
FLOYD E. DAVIS CO.
NA. 0352. 1629 K St. N.W.

CHEVY CHASE, D. C.
Home for the larger family, ideally located near Chevy Chase Circle. Best transp. and schools at hand; 1st floor reception hall, lv. rm., fireplace, din. rm., den, large fully equipped kit.; 2nd floor, 4 good-sized bedrms., 2 baths; stairs to floored attic; garage; h.-w.h.; very nice yard, shrubbery and trees. Reduced for quick sale.
BILLINGSLEY & SANDERSON CO.
4934 Wisc. Ave. OR. 2326 'til 9 p. m.

Continued on Following Page

Sale, D. C. Houses 64

Continued From Preceding Page

CHEVY CHASE
All-brick 3-bedroom, 2-bath home; gas air-conditioned heat, garage; located on large lot. Price, $19,500. To inspect call
JAMES C. TIPTON
WO. 3211 OR. 1607

CHEVY CHASE, D. C.
Nr. Blessed Sacrament Church and School
Also Lafayette School. There are 7 rooms, semifinished attic, garage. In excellent condition. Near everything; on a deep lot. Priced under $21,000. Don't fail to see this one!

FOREST HILLS
EAST OF CONN. AVE.
First offering of this attractive brick home in this most sought-after location: 1st floor has attractive living room, dining room, breakfast room, den and ½ bath; 2d floor has 4 bedrooms, 2 baths. Finished room in attic and storage space; recreation room in basement; 2-car garage; large shaded lot. Priced at $41,000. Truly a value in this beautiful parklike neighborhood.

CHEVY CHASE, MD.
NEW LISTING
Detached center-hall brick on 200-foot-deep lot; nicely shaded and shrubbed: 1st floor has large living room with screened living porch, dining room, breakfast room, kitchen; 2nd floor 3 large bedrooms, 2 baths; semifinished attic: 2-car garage; very nice condition; near the clubs.

CALL EM. 1290 UNTIL 9 P. M.
F. A. TWEED CO.
5504 Conn. Ave. N.W.

CHEVY CHASE, D. C.
NEW OFFERING
Beautiful brick detached home located just off Nebraska ave., close to schools and transportation, this lovely home has attractive living rm., den, extra large dining room, kitchen and ½ bath on 1st floor. 2nd floor, 4 large bedrooms with connecting baths to each room. Stairs to well-insulated attic, suitable for additional bedrooms. 3-car detached brick garage. On deep, fenced-in yard. For a beautiful home in this fine location, call us today. Priced at $81,950.
F. A. TWEED CO.
5504 Conn. Ave. N.W.
EM. 1290 till 9 p. m.

CHEVY CHASE, D. C.
Close to Conn. ave. This is a most unusual and attractive brick and clapboard Dutch Colonial home. 1st floor has liv. rm., fireplace, din. rm. with fireplace, lge. library, 2 spacious bedrms., bath, kit.; 2d floor, 3 bedrooms and bath; full bsmt.; oil h.-w. h.; garage. Price $28,500.
W. B. WRIGHT
EM. 3380 till 9 P. M.

CHEVY CHASE, D. C.
Very close to Circle, Blessed Sacrament Parish, wonderful location; condition excellent; brick Colonial, living room with fireplace, dining room, breakfast room, large kitchen, good porch, three bedrooms, two baths, finished third floor; master bedroom has fireplace. This home should be seen to be appreciated. Priced at $35,000.
EVES., MR. HARPER, WI. 1575.
H. J. Korzendorfer Co., Inc.
OL. 5336

CHEVY CHASE, D. C.
Adjoining Rock Creek Park
New offering, brick detached, near Conn. ave., adjoining park. This beautiful 9-year-old home with ½ bath on 1st floor is an unusual value. 1st floor has attractive living room with open fireplace and screened porch, dining room, kitchen and ½ bath; 2nd floor, 3 bedrooms and full tiled bath. Detached garage on deep lot. Priced for immediate sale at $22,950. Exclusive.
F. A. TWEED CO.
5504 Conn Ave. N.W.
EM. 1290 till 9 p. m.

CHEVY CHASE
Superb location; convenient to schools, shopping and transportation; detached prewar brick features 3 twin-sized bedrooms, 2 baths, living room, dining room and fine kitchen; finished attic; garage; level lot. This home is tastefully decorated and is in exceptional condition. Priced to sell quickly.
DURANT-HILLAND-WHITE CO.
EM. 6600 till 9 p. m.

CHILLUM TERRACE
BEST NEW HOME VALUES
In Washington Area
Conveniently located at Riggs rd. and Somerset pl.
HOMES OPEN EVERY EVENING AND SUNDAY or PHONE
Harry Poretsky & Sons, Inc.
1518 K St. N.W. NA. 5306

CLEVELAND PARK
Spacious 4-bedrm., 2-bath detached house. Porches, oil heat, garage; vacant; under $20,000. Call Don Miller eves. and wkends., WO. 0112, with
GEO. D. MILLER
Realtor
Mills Bldg. DI. 3355.

D ST. N.E.
300 blk. 3-story brick, 7 rooms, 1½ baths, full bsmt. Can be arranged as two apts. $1500 down payment, with reasonable terms. Call eves., Mr. Stolar, EM. 5113.
LEO M. BERNSTEIN & CO.
1415 K St. N.W. Realtors. ME. 5400.

ELDER ST. N.W.
800 blk. Desirable bungalow on nicely landscaped 40x140 lot. LR., DR., kit., pantry, 2 bedrms. and bath. Screens, Venetian blinds, new gas range, refrig. Conv. to Walter Reed Hospital. Call eves., Mr. Stolar, EM. 5113.
LEO M. BERNSTEIN & CO.
1415 K St. N.W. Realtors. ME. 5400.

EMERSON ST. N.W.
1300 blk. Det. 3-bedrm., 1-bath home, screened porch, full bsmt. Lot 50x90. Priced right for today's market. Call eves. Mr. Stolar, EM. 5113.
LEO M. BERNSTEIN & CO.
1415 K St. N.W. Realtors. ME. 5400.

FORT DAVIS PARK SECTION
Off Pa. Ave. SE., 10 Min. from Capitol
If you are looking for a small modern house, less than 10 years old, don't fail to see this. Six rooms and bath; kitchen equipped with built-in cabinets and electric refrigerator; concrete front porch; hot-water gas heat; stone retaining wall in front; rear yard enclosed with Anchor fence; good condition. Price, $12,950. Call Mr. Allman, FR. 3904.
MARSHALL J. WAPLE CO.
1224 14th St. NW. DI. 3346

GEORGETOWN
2625 O ST. N.W.
An ideal 2-bedroom house for a couple or bachelor; attractively redecorated and completely furnished even to china and kitchen utensils. Designed by an expert on Georgetown details and built of prewar materials. Property priced and ready for immediate occupancy.
OPEN SAT. & SUN. 1 TO 6
DOROTHY G. WOOD
EXCLUSIVE AGENT
2531 P St. N.W. DE. 7115

GEORGETOWN
1st Time Offered
Excellent street, luxurious town house, [illegible] kitchen, dining room, maid's room and bath on 1st floor. Library and [illegible] room on 2d floor. 2 bedrooms [illegible]ths on 3d floor. Lovely garden. A real buy for less than $30,000. Call Mr. Harris, GL. 4400, Br. 92 with
Legum & Gerber Realty Co.
AD. 7800

GLOVER PARK
First time offered in this popular section, close to sch[illegible], shopping, transp.; English-style semidet. brick house, prewar built; 1st floor, lge. liv. rm., fireplace, din. rm., kit., porch; 2d floor, 3 bedrms. (2 take twin beds), 1 tiled baths; lovely rec. rm. with fireplace; garage; gas a.-c. heat; immaculate cond.; price, $18,500.
W. B. WRIGHT
EM. 3380 'til 9 p. m.

Sale, D. C. Houses 64

Georgia and Alaska Ave.
New 6-room attached brick home, beautiful large rooms, gas h.-w. heat; completely equipped: $13,950, with 4% 1st trust of $8100 payable $45 mo. Call RE. 1988 till 9 p. m. GOLDSTEN BROTHERS, 1429 L st. n.w.

GLOVER PARK
Delightful modern 6-room and bath brick, hall entrance, living room, dining room, kitchen, 3 bedrooms and bath, 2 inclosed porches. Full basement. Built-in garage. This excellent close-in location very reasonably priced at $14,600.

Home With Income
Spacious 6-room 1st floor apartment, of de luxe interior. Living room, dining room, large kitchen, 3 master size bedrooms and very lovely new bath. 2d floor, 6 rooms, 1½ baths. This excellent Northwest corner location with 2 entrances and $200 per mo. income; is offered at a reduced price.

FARM—
PRICE $10,950
59 acres improved with a most attractive 6-room and bath modern house in A-1 condition. Full basement. Outbuildings, etc. Located within 25 miles of Washington, in Montgomery County. Excellent for the retired family, who seek moderate living costs and the fresh free air of the countryside.
JAS. J. HOOPER CO.
EXCLUSIVE AGENT
2602 Conn. Ave. DU. 1700.
OFFICE OPEN SUNDAY

HILLCREST
New detached brick; has living room with fireplace, dining room, large kitchen, 3 nice bedrooms, 1½ baths, side porch, built-in garage, full basement; oil heat; large lot; convenient to transportation.
SOUTHEAST REALTY CO.
1211 Pa. Ave. S.E. FR. 2000

KEARNEY ST. N.E.
Elegant location—very fine home situated on lot 50x150, and containing liv. rm., d. r., kit., pantry and rear porch on 1st fl. 3 bedrms. and bath on 2d fl. Attic, garage, oil heat. Priced very low. $3500 down. Call eves., Mr. Stolar, EM. 5113.
LEO M. BERNSTEIN & CO.
1415 K St. N.W. Realtors. ME. 5400.

MICHIGAN PARK
A clean almost new semidetached brick home. 6 rooms, bath and full basement. Paneled recreation room in basement, gas hot-air heat. Neighborhood entirely new. Convenient to public and parochial schools. Priced at $13,500, approx. $3400 cash needed.
EDW. R. CARR, REALTOR
1332 H St. N.W. NA. 1805

MICHIGAN PARK
Splendid close-in location, near Catholic Univ. and Francisco Monastery; spacious semidet. brick home of finest prewar quality; 6 rms., 1st-floor lavatory, 2 tile baths, 2-car built-in garage; excellent cond.; unusually good financing.
FRANK S. PHILLIPS
DI. 1411.

MICHIGAN PARK
White brick semidetached, 6 rooms and tile bath, completely equipped kitchen, full basement with recreation room space and automatic gas heat. Price, $13,950, with $10,000 first trust. Will sell quickly. Call Mr. McIntosh, RE. 6661 or WA. 0807.
FRED A. SMITH
REALTOR
Exclusive. 1113 17th St. N.W.

Petworth—911 Emerson St. N.W.
OPEN SUN. 12 TO 6 P. M.
Income property. Row brick home with 8 rooms, 2 kitchens, 2 electric refrigerators, 2 gas ranges, 2 baths, 2-car garage, gas h.-w.h. This house is in excellent condition. Better look this one over today if you want a home with good income. Mr. Davis, GL. 4603.
MARSHALL J. WAPLE CO.
1224 14th St. NW. DI. 3346

PETWORTH—2-FAMILY HOME
The home you have been waiting for! Semidetached brick, on a lot 47 ft. wide; parquet oak floors; paneled dining room 1st floor; oil h.-w. heat; 6 rooms, 2 baths; 2 elec. refrigerators. Only $13,500.
JOHN W. SCHAEFER, Exclusive.
AD. 3236. Sun., eves., DU. 1000, Ext. 621, or CO. 3387

SPRING VALLEY
We offer for sale this home with the spaciousness required by the family who entertains, a home with the appointments demanded by the family of taste . . . a home in an established Washington community of fashionable residences . . . one with inspiring views. Built to the rigid Miller specifications, it is secluded by mature planting and spreading trees and contains 9 bedrooms and 6 baths; servants' quarters and 3-car garage.

CHEVY CHASE
BARNABY WOODS AREA
Delightfully cool house, on attractive lot with shade trees; close to Lafayette School and Rock Creek Park. Early American design of brick and stone, and contains living room, dining room, kitchen, screened porch, attractive terrace, 3 well-proportioned bedrooms, 2 baths, stairs to storage attic, maid's room and bath. Built-in garage; gas heat.
W. C. & A. N. MILLER
DEVELOPMENT CO.
Builders and Developers of Wesley Heights, Sumner and Spring Valley
4830 Mass. Ave. N.W. OR. 4464
Evenings telephone WI. 4718.
LIST YOUR HOUSE WITH US.

TAKOMA PARK, D. C.
7056 EASTERN AVE. N.W.
Here is a home that has been converted into 5 apts. Price $14,000. Including 5 complete kitchens with refrigerator, furniture and 4 baths; new oil hot-water heat. This house can easily be converted back into a single home at a reasonable price. Excellent location, with a very large lot. $1700 down payment with good financing. Call Mr. Mackintosh, jr., WO. 3716, eves.
WEAVER BROS.
Wash. Bldg. DI. 8300.

TUCKERMAN ST. N.W.
1 block from Coolidge High School. Semidetached brick, 6 rooms and bath, built-in garage. In excellent condition. Priced for quick sale, $13,750. Eves., call Mr. Adams, GE. 9034.
LOWERY & MELTON
REALTORS. SH. 9200.

WOODRIDGE
This prewar detached brick home is in immaculate condition. Built for gracious living with a side hall entrance, large living room with fireplace, full-sized dining room, completely modern kitchen with G. E. dishwasher; three ample bedrooms, spacious tile bath; gas heat; well kept grounds. Owner leaving country, will give immediate possession. Really worth the $19,950 asked. Call RE. 1988 until 9 p. m. GOLDSTEN BROS., 1429 L st. nw.

NR. CONNECTICUT AVE.
This semidetached brick residence is of wonderful construction and most conveniently located; it contains entrance hall, living room, dining room, kitchen and breakfast porch; 3 bedrooms and bath on 2d floor; bedroom and bath on 3d floor; the full basement has a bath and built-in garage.
EVES., MR. HARPER, WI. 1575
H. J. Korzendorfer Co., Inc.
OL. 5336

1314 EMERSON ST. N.W.
Spacious attractive home in Saul's Addition. 1st fl., entrance hall, large living room and dining room, kitchen and big porch. 2d fl., 4 bedrooms and one bath, 3rd fl., 1 bedroom and large storage room; full basement with toilet and shower; coal hot-water heat. One-car garage. Immediate occupancy. Reasonably priced. Financing can be arranged. Call Mr. Mackintosh, jr., WO. 3716, eves.
WEAVER BROS.
Washington Bldg. DI. 8300.

VACANT
CONVENIENT TO EVERYTHING
308 CHANNING ST. N.E.
5-room row brick, 2 built-in back porches. Gas h.-w. h.
Price $11,500
Open 6 to 8 Daily
HARRY PORETSKY & SONS, Inc.
1518 K St. N.W. NA. 5306.

VACANT—Nr. Lincoln Pk.; 8 rms. and bath, 3 kitchens; newly decorated; h.-w. h.; only $2,000 down. O'Bannon Realty Co., FR. 5119.

8th & Decatur St. N.W.
Attractive 2-story Colonial row brick with Southern exposure, 6 rooms, bath, 2 inclosed porches, full basement, oil hot-water heat and garage. Excellent financing can be arranged with reasonable cash payment.
FLOYD E. DAVIS CO.
1629 K St. N.W. NA. 0352

Sale, D. C. Houses 64

13TH AND KENNEDY
Beautiful semidetached brick home with center hall, living room with fireplace, porch, dining room and breakfast nook, four bedrooms, two baths, two-car garage, parquet floors, lovely flower gardens. Exceptional value.
Philip B. Key Realty Co.
SLIGO 3010 UNTIL 9 P. M.

UNIVERSITY PLACE N.W.
Row brick, 8 rms., 3 full baths, 2-car garage, oil, air-cond. heat. In very immaculate condition and in the very best rental neighborhood. Call eves. Mr. Stolar, EM. 5113.
LEO M. BERNSTEIN & CO.
1415 K St. N.W. Realtors. ME. 5400.

FOR SALE—BY OWNER
Semidetached, well-built brick home, close to Georgetown Univ., Western High School and elementary schools. 1st fl., reception hall, living rm., dining rm., opening onto inclosed screened porch; large kitchen; gas refrigerator, Magic Chef gas range, and pantry. 2nd fl., 3 bedrooms, inclosed sleeping porch, bathroom equipped with shower; curtains and rugs; linen closet. Basement is large and bright, asphalt tile floor, laundry trays and lavatory. Oil h.-w. heat. Built-in garage. Awnings for 5 upstairs windows and 2 large awnings for back porches. Side yard 13x90, inclosed with Anchor fence. New-house condition. Owner must sell, house vacant, ready for immediate occupancy. No agents. Box M-582, Washington Post.

SAUL'S ADDITION
6-room and one-bath frame with 1-car garage, on 50-foot lot, in this desirable location. Price, $14,500; terms cash. This is a real value to settle an estate. Phone Mr. Terna, EM. 0666, with
SHANNON & LUCHS CO.
1505 H ST. N.W. NA. 2345.

GI APPROVED. Will you be one of the lucky vets to buy these new detached brick homes in Bethesda? Large living room, dining room and 3 bedrooms, 1½ baths (1st floor powder room), full basement with gas heat, fully equipped kitchen, side porch and many other fine features which will delight both you and your little Mrs. Only $1625 cash with monthly payments of approximately $95. Open today 6 till dark. To reach: Drive out Wisconsin ave. to Bank of Bethesda, bear left, out Old Georgetown rd., 2 miles to our sign at Beech dr., turn left and follow signs to sample house, 5900 Beech dr. For further information, call SURETY REALTY CO., agents for Century Construction Co., Inc., EX. 7944; eves., FA. 0259.

I take pleasure
In Offering
For Your Consideration

3566 Albemarle St. N.W.
3 bedrooms, 2 baths, attractive 1st floor. Excellent condition. $28,500.

1624 44th St. N.W.
FOXHALL VILLAGE
3 bedrooms, 3 baths, deluxe kitchen, excellent condition. $27,500.

3115 Foxhall Road
Spacious frame house, very large living room, beautiful garden, decorating and some modernizing needed to justify location. $26,500.

3411 33rd Pl.
CLEVELAND PARK
Frankly an old house with possibilities, in a good family location. $20,000.
CALL MRS. MURPHY MI. 6299 EVES. DE. 4101, Office Hours.
FRANCES POWELL HILL
EXCLUSIVE AGENT
1608 20TH ST. N.W.

8TH ST. N.E.
800 blk. Desirable semidet. 8-rm., 2-bath home. Reasonably priced with low down payment. Call eves., Mr. Stolar, EM. 5113.
LEO M. BERNSTEIN & CO.
1415 K St. N.W. Realtors. ME. 5400.

Near Eastern High School
2-family brick. 7 rooms, 2 baths, full basement, oil heat, garage, front porch, nice yard. Reasonably priced.
SOUTHEAST REALTY CO.
1211 Penn. Ave., S.E. FR. 2000

VACANT
BY OWNER
OPEN SAT. & SUN., 1 TO 6.
6108 1ST. PL., N.E.
Row brick, 6 years old; 1st fl. large living room, dining room, fully equipped kit. 2nd flr., 2 large bedrooms, large tile bath with shower, 4 large closets. Basement, recreation room, gas a.-c.; laundry room, awnings, metal venetian blinds, oak floors, ½ bath, outside entrance at ground level, front and rear yard, shade trees. $11,500, $3000 down, easily financed. Possession with title. For further information call RA. 3577 between 9 and 6.

REDUCED
$13,750
Mass. Ave. N.W. Extended
VACANT
23-ft. living room, attractive one-story house on exceptional corner lot, 95x175, with very large trees. Colorful bath, h.-w.h., 3 garages, quick easy ride downtown by bus at corner. Come out Mass. ave. to open sign Sat. or Sunday, 1 till dark. Splendid terms. 6001 Walhonding rd.
YELLOTT & CO.
1624 Eye St. N.W. NA. 0484

ONLY 4 LEFT
TWO-FAMILY HOMES
PRICE $12,750—$2,500 DOWN
WORTH $200 MORE ON TODAY'S MARKET
Each apartment has separate entrance and contains living room modern kitchen and dinette combination; colored tile baths each; rear porches, deep yards; oil h.-w. h.; live in one and collect rent from other.
Sample House—1614 Q St. S.E.
SHOWN BY APPOINTMENT ONLY
WM. J. ROSENTHAL
1424 K St. N.W. RE. 8266.

OFFICE OPPORTUNITY
WITH INCOME
For self employed person, who needs fine office space on ground floor. With income from 4 apartments. Each apt. having 2 rooms, kitchen and built-in tub and shower. Latest improvements. Corner building. Located 4 blocks south of 7th and Penna. ave., amongst all Govt. departments. Within a stone's throw to the heart of the downtown district. Owner anxious to sell to one who will occupy part of the building. Attractive terms. Reasonably priced.
ELDEA COMPANY NA. 6717

WALTER REED VICINITY
Large detached, 7 spacious rooms, 2½ baths, oil h.-w.h.; detached brick garage; built for a doctor's office. Eves., call Mr. Lyons, SH. 8493.
LOWERY & MELTON
REALTORS. SH. 9200.

Your Children's Safety
Is guaranteed in and around this attractive 7-room bungalow; 3 blocks from traffic and stores, on a lovely quiet side street, with ¼ acre of ground. The home is modern throughout, has 2 full baths, 2 glassed-in porches; oil h.-w. h. and can be bought with $3500 cash; possession at time of settlement. For further information about this unusual 1st offering, call
WEITZ REALTY CORP.
905 15th St. N.W. ST. 4555

HOME WITH INCOME
BRAND NEW
3—2 FAMILY FLATS
20TH AND E STS. N.E.
All apartments have 2 bedrooms, living room, kitchen, dinette and tiled bath. Tenants furnish utilities, Individual Bryant gas a.-c. heat.
PRICE $16,450
Call Mr. Fairbairn or Mr. Rolph with
CONNER & RYON, INC.
Exclusive Agents
927 15th St. N.W. RE. 3216

3712 MASS. AVE. N.W.
Diplomat will sell his house unfurnished ($28,500) or furnished ($29,700) with 4 bedrooms, 2 baths, 2 living rooms, small dining room, 2-car garage, basement with maid's room, complete bath and Bendix washing machine. For appointment call OR. 6349.

IMMEDIATE OCCUPANCY
New Hampshire ave. 6 large rooms, 3 bedrooms and full tile bath on 2d floor; ideal basement arrangement; includes beautiful rec. rm. with bar and fireplace, full shower bath; laundry room with Bendix washer; many other features. Price and terms for quick sale. Call RE. 6650, 9 till 9.
Colonial Investment Co.

SAUL'S ADDITION, Buchanan St., 1400 Blk.—Row brick, attractive home; immaculate condition, 4 bedrms., 1½ baths, recr. rm. Oil h.-w. h.; parquet floors. Reduced for quick sale. Clear. RA. 6321, DU. 3677.

19TH AND PARK RD.—3-story brick. 9 rooms, 3 baths, nice basement, oil heat, garage, immaculate condition; owner leaving city; only $23,500, including practically all furniture. R. M. De SHAZO, 1424 K st. nw. NA. 5520.

GRIN AND BEAR IT By Lichty

"I don't know how we'd get along in this boom if it wasn't for the money we saved for a depression."

Sale, D. C. Houses 64

Would You Be Interested?
$7,500 DOWN, $135 MO.
for this excellently financed stone and brick home in exclusive section, just off Mass. ave. extended featuring den and lavatory on first floor, four bedrooms and two baths on second floor, finished attic, two-car garage. Beautiful landscaped lot with vegetable garden and Anchor fencing. Call Ted Bair with
JAMES L. DIXON & CO.
1022 17TH ST. N.W.
ST. 7200. EVES., GE. 5909.

NEAR CATHEDRAL
Modern detached brick home of finest construction; excellent condition. 4 bedrooms, 2 baths on 2d fl.; side center hall plan. 1st fl. powder room. Highly desirable and exclusive location, just off Mass. ave. Real value at $32,500.
FRANK S. PHILLIPS
DI. 1411

BEAUTIFUL CHEVY CHASE HOME
Detached 2-story brick with 6 rooms of unusual spaciousness, 2 full baths and 1st-floor lavatory, large center-entrance hall, screened porch off dining room, nice attic, built-in garage, air-conditioned gas heat and electric refrigerator. Situated on a wide and deep lot. For further information call Mr. Clements, WO. 3514, with
SHANNON & LUCHS CO.
1505 H St. N.W. NA. 2345.

Brick Bungalow—S.E.
Has living room with fireplace, large kitchen, 2 bedrooms, tile bath, finished attic with 2 rooms, full basement. Oil heat. Lot 50x135, good Southeast location.
SOUTHEAST REALTY CO.
1211 Penn. Ave. S.E. FR. 2000

OPEN SAT. & SUN. 1 TO 6
3120 and 3124 Chestnut St. N.E.
BRICK BUNGALOWS
Must be seen to be appreciated. Large living rooms with fireplaces, 2 bedrooms, 1½ baths, kitchens and dining rooms, uniquely arranged on different levels; Venetian blinds, full basements, gas heat.
TO REACH—OUT RHODE ISLAND AVE., TURN RIGHT ON MONROE ST. TO CHESTNUT AND RIGHT TO OPEN SIGN.
E. R. BOYNTON CO.
OR 0800. Eves., OR. 6492

1ST COMMERCIAL, N.W.
Splendid opportunity afforded in this lovely row brick home, consisting of 6 rooms and bath, with full basement, auto. heat, paved alley in rear. Ideal for home or income and business. Excellent location and financing. Good condition. For further information call RE. 6650, 9 till 9.
Colonial Investment Co.

VIC. 14th and COLORADO
Ideally located for a professional man or large family. This home is in immaculate cond. 1st floor has reception hall, liv. room with fireplace, completely mod. kit., din. rm., bedrm. and modern powder rm. 2d floor has 3 large bedrms., 2 tiled baths, 1 colored tile with Hollywood tub. 3d floor, 2 bedrms., tiled bath. 2-car garage. New Bryant gas heating system. Slate roof. Closets galore. Priced very reasonably. $22,950.
W. B. WRIGHT
EM. 3380

COLORED HOMES—NEW
2621 12th Pl. S.E.—$3,600. $200 down, $35 monthly. ME. 4300, EM. 1379.

Colored—Several Homes
WELL LOCATED
Corcoran St. N.W.
Brick, 3-story, English basement. 9 rooms, 3 baths, 2-car garage. Excellent home with an income.
GEORGETOWN
27th St.—Brick, 6 rooms and bath. Reasonably priced.
COUNTRY HOME
Near Gaithersburg—Large bungalow, with sufficient grounds for garden. Hogs and chickens, etc. $6950.
A. D. CRUMBAUGH
4908 Wis. Ave. Realtor. WO. 1-3-6-4.

Colored—1010 4th St. N.E.
Vacant, comp. redec. Owner must sell this attrac. 6 rm. bk. 2 enclosed porches, h.-w. h., full basement, det. gar.; easy terms. Poss.
ENTERPRISE REALTY CO.
1224 Eye St. N.W.
EX. 3400. Eves., GE. 5711.

COLORED—$1000 DOWN
6-room brick, Colonial front porch, gas h.-w. h. Monthly payments like rent. Completely redecorated. Possession.
1st National Realty Corp.
1426 K St. N.W.
RE. 3531. CO. 2900.

COLORED
1016 HAMLIN ST. N.E.
Brick, beautiful, 2 baths. Oil h.-w.h. Beautiful lot. Garage. Plenty of room. 3 bedrooms. First come, first served. Open from 4 to 7 p. m. daily; other hours appointment only. NO. 4338.

COLORED, near 53d st. ne.; take the landlord off your payroll with this excellently arranged 2-family semidetached brick dwelling. 2 cozy rooms, kitchen and tile bath on each floor and all for only $1000 down. Mr. Bradley, DE. 1160; eves. DE. 7179.

COLORED, K st. ne.—A large well-built 6-room brick home; all rooms private; full basement; deep front and back yards; painting and papering would make this a lovely home. A bargain at $10,750. Terms. Mr. Bradley, DE. 1160; evenings, DE. 7179.

Houses Wanted to Buy 65

MAY WE SELL YOUR HOUSE?
Our alert sales department has been chalking up mutually satisfactory sales for many buyers and sellers. We need more houses to sell. Let our next deal be yours. Free appraisals.
R. A. HUMPHRIES
808 North Capitol. Realtor. NA. 6730.

WE PAY CASH FOR N.E. and S.E. PROPERTY. MAX MILLER, FR. 2100.

FOR REAL ESTATE RESULTS LOOK AT LEFT HAND TOP OF PAGE 666 NEW CLASSIFIED PHONE DIRECTORY

IMMEDIATE CASH FOR YOUR HOME, N.E., S.E. or Md. White or colored COX & CO. RE. 1633, DI. 4234.

WILL PAY ALL CASH FOR HOUSES, white or colored; any section; any cond. DE. 0883 AFTER 6 P. M.

INDIVIDUAL wants 2 or 3 bedroom brick house. Silver Spring area, not to exceed $13,000. FA. 3389.

I PAY CASH FOR HOUSES—White or colored. Any section; any condition. Mr. M. LISS. RE. 3264; eves. TA. 6366.

3 QUESTIONS!
1. ARE YOU HAVING TROUBLE SELLING YOUR HOME?
2. WHAT IS THE MARKET VALUE OF YOUR HOME?
3. WHY HASN'T YOUR HOME BEEN SOLD?
We have the answers to these problems! Please call us for an appointment.
LEO M. BERNSTEIN & CO.
1415 K St. N.W. Realtors. ME. 5400.

Sale, Suburban Houses 67
MARYLAND

ALTA VISTA TERRACE
Open Every Day 11 to 6 P. M.
$16,450 to $18,500
These homes are brick with air electric kitchen including dishwasher, clotheswasher, de luxe electric stove, large Philco refrigerator, exhaust fan and built-in radio. All have 3 bedrooms, bath and powder room on 1st floor; some with bedrooms on 1st floor; full basement, gas heat; porch. Proclaimed by everyone who has seen them as the best homes on the market. Come out today and see
Drive out Wisconsin ave. to Bank of Bethesda, bear left out old Georgetown rd., 2 miles to our sign, turn left to Alta Vista Terrace.
E. M. FRY, INC.
Realtors. WI. 6740-8700

BATTERY PARK
3 twin size bedrooms, large living room, dining room, kitchen, first floor powder room. Unusually well built including aluminum windows, pre-finished oak floors, large rear dining porch, slate roof, etc. Lot 60x145. Priced only $21,950. Occupancy about 30 days.
GRAHAM-HALL, Realtors
WI. 3250

BETHESDA
Very attractive and well located brick. 3 bedrooms, 1 bath; living room with fireplace, dining room, equipped kitchen, porch, garage; full basement. Vacant. $5250 cash, balance 1st trust at 4½%. Eves., Mrs. Sunday, OL. 1034.
H. J. Korzendorfer Co., Inc.
OL. 5336.

BETHESDA
NEW BRICK HOME
Near suburban hospital. Step-down living room with fireplace and built-in bookshelves. Large dining room, extra large kitchen with space for breakfast nook. 3 bedrooms and bath on second floor. Full basement; large side porch; full attic. Convenient to bus and stores.
Samuel E. Bogley, Realtors
WI. 1320. Open eves. & Sun. till 8 p. m.

BETHESDA
New brick homes, 3 and 4 bedrooms. Price $18,250 to $22,500.
EUGENE B. GINGELL
Real Estate
7542 Georgetown Rd., Bethesda
WI. 2022. Eves., Sun., WI. 1890-3500.

BETHESDA—CORNER
BRICK BUNGALOW
with fireplace in living room; very modern kitchen, 2 bedrooms, tile bath and shower, built-in radio-Victrola in a real recreation room, Bendix washer, storm windows; perfect condition in and out; only a few blocks from Wis. ave. Eve.'s WO. 4845.
J. LEO KOLB CO., Inc.
MI. 2100.

BETHESDA
3-bedroom bungalow; lot 75x115; close to all conveniences. Price, $10,500.
EUGENE B. GINGELL
Real Estate Exclusive
7542 Georgetown Rd. WI. 2022
Eves. and Sun., WI. 1890 or WI. 3500

BETHESDA VICINITY
Delightful, immaculate 6-room brick colonial on large landscaped lot; can be financed FHA; excellent value at $16,500.
EARL T. WRIGHT
WI. 6900. Eves., WI. 5564 or WI. 2628

Bethesda, Md. Only $14,950. 2-story home with 2 bedrooms, screened porch, recreation room, large fenced-in lot. Call SLigo 7375.
SUBURBAN INVESTMENT

BOWIE, bus, elec. train, new 6-r, 1½-story, ami; lot 105x200; open for offer. Landover Hills, 1½-story, $9150. Takoma Pk.; 9-r, 2-b; $16,750. N. E. RYON, GE. 6146.

BROOKMONT
3-bedroom brick house overlooking Potomac River; 1 fare streetcar service; fine neighborhood; nice and cool, shade trees. Possession with title. Price, $15,750. Will consider offer.
EUGENE B. GINGELL
Real Estate Exclusive
7542 Georgetown Rd.
WI. 2022. Eves. and Sun., WI. 3500 or WI. 1890

CHEVERLY BRICK
2214 Cheverly Ave. See this new, custom-built 6-room 2-story Colonial home, located on one of the county's nicest drives. $15,950, terms. WALCROFT & PARKS, 3302 Perry St., Mt. Rainier, Md. UN. 3400 till 9 p. m.

CHEVERLY
Nice detached brick home, only $14,250, with $3,000 down; has living room with fireplace, dining room, modern kitchen, 3 nice bedrooms, 1½ baths, full basement with recreation room, gas heat; large lot.
SOUTHEAST REALTY CO.
1211 Pa. Ave. S.E. FR. 2000

CHEVERLY
New 6-room brick home with attached garage, 1st floor lavatory, large living room with fireplace, 3 full-sized bedrooms, porch, gas heat; $17,950, $11,000 4% 1st trust available. Call RE. 1988 till 9 p. m. GOLDSTEN BROS., 1429 L st. nw.

CHEVY CHASE, MD.
NR. BROOK FARM TEA ROOM
3 bedrooms, 1st floor lav. New J. M. roof. New Bryant gas heat. Wooded lot 100x135, $16,950. Eves. call Mr. Beers, CH. 2000, Ext. 611.
DRURY REALTY CORPORATION
1737 K N.W. RE. 1133.

CHEVY CHASE, MD.
Attractive detached clapboard Colonial, in beautiful condition, 3 bedrooms and modern tile bath. De luxe kitchen, automatic hot-water heat. Large fenced lot. Garage. Near schools, shopping and transportation. Owner transferred. Offers this property at a very reasonable price. $19,950.
F. A. TWEED CO.
5504 Conn. Ave.
EM. 1290 till 9 P. M.

CHEVY CHASE—$16,000
Attractive bungalow in a convenient location, between Conn. and Wisc. ave., with large, well-planted yard; 2 bedrooms and bath 1st floor; nicely finished room 2nd floor. Immaculate condition. Eves. call Mr. Smith, WI. 7735.
ALLIED REALTY CORP. WI. 6649.

CHEVY CHASE
Attractive brick adjacent to Bethesda-Chevy Chase High School: 3 bedrooms, 2 baths, recreation room with fireplace, built-in garage, 2 porches, well landscaped. $22,950.
W. L. LEBLING, Realtor
WI. 1122.

Sale, Suburban Houses 67
MARYLAND

COLLEGE HGTS. ESTATES
Architecturally perfect, brick Cape Cod, full center hall; 7 rooms, 2½ baths, 2 fireplaces; built-in garage, rear screened concrete living porch, paneled den, sun deck, custom-built U-shaped kitchen. Large wooded lot. This desirable home was built by local builder for his own home and represents an excellent value at $27,500.
ROBT. S. DAVIS & CO.
5804 Baltimore Blvd. WA. 3900
Open Sunday and daily 'til 9 p. m.

GREEN ACRES
This lovely 6-room brick home, located in an outstanding restricted community, offers unusual charm and living comfort. Modern prewar construction. Gas heat; corner lot, fenced in rear; screened-in porch; other desirable features. To inspect, call
C. Allen Sherwin, Inc.
4241 Wis. Ave. Realtors. EM. 4450

INDIAN SPRING CLUB ESTATES
Brick with 3 lovely bedrooms and bath on 2d floor: living room, dining room, breakfast nook, de luxe kitchen on 1st floor. Recreation room, built-in garage. Eves., call Mr Lyons, SH. 8493.
LOWERY & MELTON
REALTORS. SH. 9200.

Kensington-Silver Spring
$1500 down, $110 per month buys this attractive brick Cape Cod on large wooded lot; immediate possession; $12,950.
O. L. MURDOCK PL. 1105

RADIANT VALLEY RESALE
Just $1,600 down; beautiful 5-room brick bungalow; $10,200 trust at only 4%; balance $71 per month, including taxes and insurance; gorgeous 7-piece maple dining room suite free to early buyer.
HAMMACK REALTY, UN. 3507

ROCKVILLE, MD.
MAPELTON ROAD
A most desirable 5-room, 2-story frame house just completed. Large living room, dining room, kitchen, dinette and porch on 1st floor. 2 spacious bedrooms and bath 2nd flood. Full basement. Gas air-conditioned heat. Large shady lot. Quiet street. Just 2 blocks from transportation, school and stores. Possession with down payment.
Price $10,750 on terms.
E. S. PRICE & CO.
REALTORS
PL. 1231 — PL. 0315
Or Call Mr. Price, SLigo 3429

SILVER SPRING
$3000 down, $92 per mo. for this new 6-rm. brick home with attached garage, 3 tremendous sized bedrooms, beautiful kitchen with conveniences. Total price, $16,450. Open eves. Out Georgia ave. 1½ mi. past Colesville rd. to Springdale sign, right 3 blocks to GOLDSTEN BROS. open sign. Call RE. 1988 till 9 p. m.

SILVER SPRING, MD.
9912 COLESVILLE ROAD
OPEN EVES. 6 TO DARK
Lovely stone and brick bungalow type home. Living room with fireplace, dining room, kitchen, 1 bedroom and bath on 1st floor. 2 bedrooms and bath on second. Recreation room. Oil h.-w. h. Beautiful lot. Attractively priced and financed. Call today.
MODERN REALTY CO.
9713 GEORGIA AVE. SH. 1141.

SILVER SPRING
Lovely new 7-room brick with large hall through to spacious kitchen, powder room, large living room with fireplace and picture windows, pine-paneled den, dining room and porch on 1st floor. 3 large bedrooms and bath up. Located just off Dale dr., near schools and transportation.
PHILIP B. KEY REALTY CO.
SLigo 3010 Until 9 P. M.

SILVER SPRING
8718 READING ROAD
A beautiful 5-room and bath frame bungalow, in immaculate condition. Large living room, kitchen, enclosed porch, den or nursery, 2 bedroom and bath, full basement, oil h.-w. h., built-in garage, large corner lot. Just one block from shopping center, transportation, playground, etc.
Price $12,750 on terms.
EXCLUSIVE WITH
E. S. PRICE & CO.
REALTORS
PL. 1231 — PL. 0315
Eves. Call Roy Price, SLigo 2425

SILVER SPRING
BRICK CAPE COD
5 rooms and tile bath; side porch; insulated; 2 rooms and bath can be added in attic at small cost; nice lot; in good location. Mr. Barker.
CAREY WINSTON CO.
RE. 3733 TE. 4760

SILVER SPRING
Detached brick, off Ga. ave. $15,950. Detached 2-story center-hall brick, 6 lovely rms. and modern bath, reception hall, full basement, gas a.-c. heat; lot 50x120. A-1 cond. Immediate possession. Very reasonable terms. Call till 9 p. m. weekdays, Sun. 12 to 5.
Wm. Calomiris Prop., Inc.
1012 17th St. N.W. DI. 1655.

SILVER SPRING
COUNTRY CLUB PARK
$14,950
Detached 6-room, all-brick Colonial, on large landscaped lot; fine neighborhood. Full basement, gas heat, side porch; excellent condition; $3,950 cash, balance one trust; $72.50 per month, including taxes and insurance. Call DI. 1015 until 9 p. m.
Wm. H. Saunders Co., Inc.

SILVER SPRING, MD.
Desirable 7-room brick home with one bedrm. and bath on 1st floor; 3 bedrooms and bath on 2nd floor; screened porch, slate roof, oil a.c. heat; 75-ft. lot with a large shady back yard. An unusual buy at $18,950.
A. J. Kessinger & Co.,
REALTOR
SH. 4544. Kessinger Bldg., Silver Spring

SILVER SPRING BUNGALOW
5 lovely rooms and bath on 1st floor; stairway to floored 2d floor. This is a real value. Call Mr. Bergstrom, SLigo 9335.
LOWERY & MELTON
REALTORS. SH. 9200.

SILVER SPRING
7-room Colonial brick, including den and powder room on 1st floor. Beautiful wooded lot. Immediately. Adjacent to schools and bus line. Flower ave. section.
PHILIP B. KEY REALTY CO.
SLigo 3010 Until 9 P. M.

SILVER SPRING, MD.
Custom-built detached brick near Four Corners in Woodmoor; 7 rooms, bath, recreation room, garage; lot 70x140; built in 1942 especially for the present owner-occupant.
L. T. GRAVATTE
729 15th St. N.W. Realtor NA. 0753

SILVER SPRING
Bedroom and bath on 1st floor; 6-room Cape Cod in new-house condition; large rooms throughout; 3 bedrooms, 2 baths. Vacant, immediate possession.
Thompson & Gray, Realtors
904 Ellsworth Dr., Open 9 to 9
SLigo 6100

SILVER SPRING
$4000 cash—Large 2-story 6-room home like new. Owner leaving city. Priced at $14,950. Approx. $11,000 4½% 1st trust. Shown by appointment only.
Thompson & Gray, Realtors
904 Ellsworth Dr. Open 9 'til 9
SLigo 6100.

SILVER SPRING
Bungalow with large expandable attic, insulated and heated. 2 bedrooms and tile bath, full basement, level outside entrance. On bus line.
Thompson & Gray, Realtors
904 Ellsworth Dr. Open 9 to 9.
SLigo 6100.

Takoma Park Bungalow
For $13,000. Living room, dining room, kitchen, 4 bedrooms and bath 1st floor; attic finished for 2 additional rooms, full basement; automatic oil h.-w. heat; 2-car garage. Terraced wooded lot; near shopping center and transportation.
John Zirwes, Inc., Realtors
2003 K St. N.W.
EX. 5656—RE. 6343
Open Till 8:30 P.M.

TAKOMA PARK
Attractive bungalow with 3 bedrooms and bath on 1st floor; nice living room with fireplace, porch, full-sized dining room, fully equipped kitchen, storage attic, basement, oil h.-w. h.; nice large lot; good transportation and stores. A lot of living for the price! To inspect call
R. J. SCOFIELD
SLigo 5300. Exclusive. 8413 Georgia Ave.

Sale, Suburban Houses 67
MARYLAND

TAKOMA PARK
Lovely 6-room brick Colonial in good condition. Fireplace, tile bath; side porch. Gas h.-a. heat. Extra bath in full basement. Garage. Lot 15'x180'. Convenient location near Sligo pkwy. $15,500. Mr. Barker.
CAREY WINSTON CO.
REALTORS
RE. 3733. TE. 4760.

WASHINGTON GROVE NR. ROCKVILLE
IDEAL FOR LARGE FAMILY OR SCHOOL
Situated on a beautifully shaded knoll of 5 acres, this Colonial house contains large reception hall with fireplace, living room with fireplace, dining room with fireplace, den, butler's pantry and kitchen. On 2d floor are 4 large bedrooms, 3 fireplaces, 2 baths. On 3d floor are 4 bedrooms. Convenient to schools, shopping and rapid transportation to D. C.
WM. M. CANBY
Mills Bldg. Realtor. RE. 3732.

W. HYATTSVILLE
Spotless, 6-room, 2-story Colonial brick. Prewar construction. Full basement with game room. Gas, a-c heat. Beautiful lot with fruit and shade trees. Owner will sacrifice for $13,950. WALCROFT & PARKS, 3302 Perry St., Mt. Rainier, Md. UN. 3400 till 9 p. m.

UNIVERSITY PARK
Attractive detached brick, prewar built; center-hall plan, 6 nice rooms and tile bath, fireplace in living room, full basement, oil h.-w. h., large wooded lot; owner leaving city. Priced to sell at $15,950. Call Mr. McIntosh, RE. 6661 or WA. 0807.
FRED A. SMITH, Realtor
1113 17th ST. N.W.

UNIVERSITY PARK
$15,950. Well-built prewar 6-room brick home, true center-hall plan, oil h.-w. h., large lot; conveniently located; needs redecorating, but a little imagination will save you money. To inspect call RE. 1988 till 9 p. m. GOLDSTEN BROS., 1429 L st. nw.

WOODSIDE PARK
7-room stone home, located on 1½ acres of beautiful landscaped grounds, 300 ft. frontage on Woodside Parkway. G.E. kitchen, recreation room, picture windows; 2 stone fireplaces; 3-room guest house located on rear of property. This home has to be seen to be appreciated. Shown by appointment only.
Thompson & Gray, Realtors
904 Ellsworth Dr. Open 9 'til 9
SLigo 6100.

4 BEDROOMS, $12,500
Attractive bungalow on large wooded corner lot; has living room with fireplace, 2 bedrooms, equipped kitchen on 1st floor; 2 bedrooms on 2nd floor; full basement, gas a.-c. heat; outside entrance, close to schools, shopping, buses.
O. L. Murdock, PL. 1105

POTOMAC HUNT and Golf Club section, $14,500; 2 acres; Cape Cod, 1941; 1st fl. bedrm. and bath; 2d fl., 2 bedrooms and bath; oil h.-w. heat; substantial cash. Priced to sell immediately. CHAS. B. ILER, WI. 5333.

North of Silver Spring
Ranch-Style Bungalow, $9,750
A beautiful California ranch style prewar bungalow on large attractively landscaped lot with garden spot: 2 bedrooms, large living room, kitchen, utility room, h.-w. h. and detached garage, picket fence; a most unusual buy.
O. L. Murdock PL. 1105

$12,950
CALIFORNIA BUNGALOW
Well-built homes, 2 bedrooms, tile bath, living room with fireplace, dinette, large fully equipped kitchen; lot, 60x160. Out Conn. ave. to Kensington, Wheaton rd. ½ mile from Kensington firehouse. Open sign on right.
MARVIN J. DUNCAN CO.
OR. 0400.

DOCTOR'S OFFICE
AND HOME
On East-West Highway. Large 4-bedroom house which would be ideal for offices downstairs and apartments upstairs. On one of Washington's busiest highways. Corner lot for off-street parking. $26,950.
SAMUEL E. BOGLEY
Realtors
WI. 1320. Open eves. & Sun. till 8 p.m.

$1000 down. 2-bedroom bungalow in excellent condition; screened porch and large lot 60x175. Price, $9270. Call SLigo 7375.
SUBURBAN INVESTMENT

BUNGALOW, VACANT
Two years old. Living room, dining room, kitchen, 2 bedrms. and bath, stairway to expansion attic; full basement, oil h.-w. h.; lot 55x150. Price $12,250; $8000 1st trust at 4%.
GRAHAM-HALL, Realtors
SH. 6626. EVES. SLIGO 7593.

BEAUT. CHEVY CHASE HOME
Now being offered for the first time, a Georgian Colonial with clinging ivy amidst a profusion of shrubbery, on large lot. There are 6 rooms, 3 bedrooms, 2 baths and many, many other features that will delight you. Located just off Conn. ave. in a section of comfortable homes. Seldom are we privileged to offer such a fine home, so be the first one to see. Call RE. 6650 now for an appointment.
Colonial Investment Co.

LOOK! LOOK! LOOK!
This immaculate 5-room brick bungalow with attic, basement, and large lot is now available for your inspection; reasonably priced.
NORTHWEST REALTY
OL. 6867

406-408-410 ESSEX AVE.
SOMERSET
OPEN EVES. 1 TO 6 P. M.
See This Group of
Beautiful Brick Colonial Homes
BEDROOM OR DEN AND POWDER ROOM 1ST FLOOR
3 bedrooms, 2 baths, 2nd floor.
Drive out Wisconsin ave. past D. C. line (Western ave.) to 1st traffic light (Dorset ave.), left to Warwick pl., left to Essex, right to homes.
SHOCKEY & MOORHEAD
AD. 0021. Open Till 9.

Attention, Non-Veterans
New brick homes for immediate delivery. Three large corner lots and a few high choice locations being offered for the first time. These homes feature radiant heat and a completely equipped kitchen including Thor clothes washer and a 8 cu. ft. GE refrigerator. $13,500 full price with only $2,000 down. Approximate monthly payments $116 for 5 years, then only $68. Drive out tonight and visit the model furnished home only 20 minutes from town out Bladensburg rd. ne.
Radiant Valley Dev. Corp.
LANDOVER, MD. PHONE UN. 1239

BUNGALOW—$8,500
RIVERDALE, MARYLAND
6304 POWHATAN ST.
EAST PINES
In excellent condition. Large living room, 2 bedrooms, spacious kitchen and bath on first floor. Room for 2 additional bedrooms in expansion attic. Large level lot, beautifully landscaped. Screened front porch, running the length of the house. This is a sensational buy, only $1500 down.
For Further Information, and Inspection
Call Mr. Lee.
WALKER & DUNLOP, INC.
DI. 0222.

5 SOLD
In 3 Weeks
NEW HOMES
G.I. APPROVED
OPEN 7-DAY WEEK
From 1 Until Dark
Exclusive Glen Mar Park
DETACHED BRICK HOMES consisting of 3 and 4 bedrooms, 2½ baths, garage, equipped kitchen, copper plumbing, slate roof, outside entrance to the basement; $19,000 up.
TO REACH: OUT MASSACHUSETTS AVE. 1 MILE PAST DISTRICT LINE TO BARKLEY BROS. SIGN, TURN LEFT AT SIGN, GO 2 BLOCKS TO HOUSE
17 HOMES AVAILABLE
CALL DE. 2637
HUNTT REALTY CO.

BUNGALOW—6 YRS. OLD
Hillwood Manor, N. Hampshire Av. Extended. Full sized picturesque tapestry brick bungalow on beautiful corner, 99x102. Many trees. Living room 12x18 with fireplace, 3 rooms and bath on 1st floor. 2nd floor semifinished for 2 rooms and bath. Slate roof, oil heat, attached garage. Large screened porch, venetian blinds, storm windows. A real buy at $17,950. Substantial cash required.
Chevy Chase Realty Co.
4420 Conn. Ave. EM. 1800

Only $1475 buys 3-bedroom, 2-story brick home near Silver Spring; for veterans only. $85 monthly payments. Call SLigo 7375.
SUBURBAN INVESTMENT

Sale, Suburban Houses 67
MARYLAND

RAMBLERS
ONLY 3 MILES FROM D. C. LINE located on large wooded lot with water, sewer and all city conveniences. 6 large rooms, 2 tile baths; full basement with fireplace, gas heat, laundry, 2-car attached garage.
Chevy Chase Realty Co.
4420 CONN. AVE.
EM. 1800 UNTIL 9 P. M.

NEARBY MARYLAND
Lovely 6-room house, 3 bedrooms, h.-w. heat; garage; lot 100x150; only $9750, $750 cash, $75 monthly. Possession with deposit.
H. C. MAYNOR & CO.
EXCLUSIVE
2002 Rhode Island Ave. NE. NO. 4338.

RAMBLERS! RAMBLERS, RAMBLERS! RAMBLERS! [illegible]950, $27,500, $29,950 and $32,500. All new and all in excellent sections of Silver Spring and nearby Silver Spring. Your rambler headquarters.
WOODMOOR AGENCY
DU. 3321. If no ans., SLigo 4215.

GI APPROVED. Will you be one of the lucky vets to buy these new detached brick homes in Bethesda? Large living room, dining room and 3 bedrooms, 1½ baths (1st floor powder room), full basement with gas heat, fully equipped kitchen, side porch and many other fine features which will delight both you and the little Mrs. Only $1625 cash with monthly payments of approximately $95. Open today 6 till dark. To reach: Drive out Wisconsin ave. to Bank of Bethesda, bear left, out Old Georgetown rd., 2 miles to our sign at Beech dr., turn left and follow signs to Sample House, 5900 Beech dr. For further information, call SURETY REALTY CO., agents for Century Construction Co., Inc., EX. 7944; eves., FA. 0259.

3-Bedroom Brick
In Fast-Growing Wheaton
Only $1250 Down
Three-bedroom brick; all improvements. Excellent proximity to schools, shopping and churches. Fast transportation to city. Come out in the evenings between 6 and 9. Look at your leisure. Out Georgia ave. extended to ARCOLA. Left on ARCOLA and follow sign to sample house.
Victor Wickersham
4625 41st St. N.W. OR. 2100.

NO. OF SILVER SPRING
BEAUTIFUL BRICK CAPE COD
Built in 1940, this house has those features of quality construction which make for a permanent home. Slate roof, attached garage, center entrance hall, spacious living room with inside fireplace, screened-in porch, dining room, kitchen, separate breakfast room. 2 master bedrooms and child's room, tile bath and ample closet space on 2d floor. Full basement, large beautifully landscaped lot, 75x150. Price $17,500, about $3500 cash required.
O. L. MURDOCK PL. 1105

HOME AND INCOME
A charming, unique white brick Colonial arranged for home and income; better than new condition; park-like lot 100x200; 2-car attached garage; near Piney Branch rd. and Eastern ave. Mr. Barker.
CAREY WINSTON CO.
RE. 3733. TE. 4760.

Attention, Home Buyers
HOME OF THE YEAR
Owner desires immediate sale. Attractive, practically new 6-room brick Colonial, located on beautiful landscaped lot overlooking Woodside Park. First floor contains spacious living room, woodburning fireplace, oversized dining room and de luxe kitchen, 9 cu. ft. refrigerator, Tappan gas range, 20-ft. screened porch; 2d floor contains 3 large bedrooms, 2 baths; has full basement with outside entrance, lavatory and attached garage, gas heat, slate roof. This home is located in the heart of Silver Spring, convenient to schools, transportation and shopping.
VICTOR WICKERSHAM
OR. 2100

OPEN FOR ENTIRE FAMILY TO INSPECT
DAILY 6 TO 9
IN BEAUTIFUL
INDIAN SPRING HILLS
PRICED ONLY $16,950
AS LOW AS $3,500 DOWN
Only 19 blocks from Hecht Co. Silver Spring store and heart of the Silver Spring Shopping Center. Near business, schools and Indian Spring Country Club. You may choose your own decorations.
Full size range, lifetime roof, spacious dining room, teardrop light fixtures, 3 large bedrooms, "Youngstown" kitchen cabinets, fireplace, screened patio, copper plumbing, a.-c. gas heat, de luxe refrigerator.
Directions: From traffic light in Silver Spring, out Colesville Pike, past Mrs. K's Toll House, to Franklin Ave. Right on Franklin to house.
"Built by Melwood Properties, Inc."
Victor Wickersham
4625 41st St. N.W. OR. 2100

IDEAL FOR CHILDREN
Nestled away in a secluded rural neighborhood, but convenient to everything, is this well-kept 6-year-old brick home with slate roof, built-in garage and delightfully landscaped garden. On 2d floor there are 2 baths and 3 bedrooms, 2 of which are twin size and have 2 closets each. On the 1st floor, off the center hall, are the large living room and dining room leading into the outdoor porch and ultramodern kitchen; gas a.-c. heat. Having priced this home well below the market, so as to sell immediately, owner will accept first reasonable offer. For further information and appointment to see call
Chevy Chase Realty Co.
EM. 1800

$3500 CASH
Do you want 2 or 4 bedrooms? One or two floors? We have new brick houses of excellent planning and construction available from $14,950 to $15,500 to meet your every requirement. These fine homes have living rooms with open fireplaces, modern kitchens, large bedrooms, full tiled baths with showers and full basements. Among the details indicative of the exceptional quality of these houses are the hardwood floors throughout, the excellent trim and plastering, the heavy roofs, basements with laundry tubs, large closets, copper plumbing and oversize gas furnaces. These ramblers and two-story houses are situated on large lots, some open, some with beautiful trees. We believe we offer a wider selection, more quality and a better community than is available anywhere else around Washington. These houses are open daily from 1-7 p. m. To inspect, drive north on Georgia ave. about 2½ miles from traffic light at Colesville rd. to Belvedere ave. and our sign, left to houses.
Robert L. McKeever Co.
REALTORS
Shoreham Bldg. NA. 4750.

$1,950 Down—$55 Per Mo.
Lovely prewar bungalow with 3 bedrooms, located in suburbs; excellent condition; clean and modern. Possession in 30 days. For details call Mr. Charles with
MILLAR BROS.
WA. 1397 AX. 1742

CORNER BRICK HOME
Located in the heart of Silver Spring. Bedroom and bath on 1st floor; 3 bedrooms and bath on 2nd. Priced well under $20,000, and perfect financing can be arranged. Call Mr. Engle, GE. 5883, with
BEITZELL, DI. 3100

OWNER
Has Bought Other Property
And Must Sell This House
NEW 6-ROOM DETACHED BRICK AT 209 CRESTMOOR CIRCLE, IN BEAUTIFUL WOODMOOR, MD. Large lot; full basement; ready for immediate occupancy; for only $15,950, on reasonable terms. May consider reduction for cash above $10,000 trust.
Open 6 to 8 Each Evening
To reach—Drive out Colesville rd. 2 blocks past 4 Corners to Lorain ave., right on Lorain ave. 4 blocks to Crestmoor Drive, right ½ block to house.
MR. FITZGERALD WITH HOME REALTY CO.
WA. 3084.

NEW LISTING
Unusually attractive 6-room brick, 3 bedrooms, with 21-ft. living room, decorated fireplace, matched built-in book shelves, large dining room, pleasant all-electric kitchen, space for breakfast nook, full basement, gas a.-c. heat; on beautiful level wooded and landscaped lot. Just the place for children. Located in highly desirable neighborhood, near transportation, shopping and schools. Priced to sell. To inspect call SLigo 5300.
R. J. SCOFIELD
8413 Georgia Ave.

6-Rm. Brick & Frame Home
In Rosemary Hills. $16,950. $2,500 down. RICHARD HEWITT, 8413 Georgia ave., Silver Spring, SH. 4646.

Nr. Chevy Chase Circle
1st Offering
of this fine detached residence. On a spacious and well landscaped lot. Convenient to transportation and shopping. In a neighborhood of very desirable homes. 4 bedrooms and 2 baths. Plus maid's room and bath. Full basement, with built-in garage, and oil h.-w. heating system. Ideal for family and children. Phone Mr. Batchelder, MI. 6300; eves., MI. 5924, with JOHN R. deSIBOUR & CO., Realtors.

Sale, Suburban Houses 67
MARYLAND

$7,000—4-Room Cottage
Partly furn., overlooking Potomac in Brookmont, Md., ½ mi. outside D. C., off MacArthur blvd.; good transp., shopping, lovely natural surroundings; oil heat. WI. 0492

G.I.-Approved
$13,600—$1,300 Down
OPEN 2 TILL DARK
Detached brick 6-room homes, featuring completely equipped Youngstown steel kitchen, large rooms, lot 60x120, full basement, Chrysler Air-Temp gas furnace, summer-winter hookup, copper plumbing, colored tile bath and many other features.
Directions—Straight out Georgia ave. beyond Silver Spring to 11600 block of Georgia ave. and our sign. For further information call RE. 8660 until 9 p. m.
WM. G. LIBBY CO.

VIRGINIA

ALEXANDRIA, VA.
If interested in old houses and would enjoy restoring frame, call for appointment to see this 3-story brick, 8 large rooms, beautiful hall, 5 fireplaces, oil hot-water heat.
CURTIS E. MARTIN
120 S. Royal St., Alexandria, Va.
TE. 2548. AL. 6815.

ALEXANDRIA, VA.
Total price, $9,350. White bungalow on a large corner lot. 2 lovely bedrooms and bath plus nice living room and dining space, large kitchen, utility room, expansion attic.
ARLINGTON REALTY CO.
2204 Wilson Blvd. OW. 9300

ALEXANDRIA—6-room bungalow, $12,600; includes large living room with fireplace, equipped kitchen, tile bath, venetian blinds, oil air-conditioned heat, screened porch, shady lot. MILTON G. SMITH, 4219 Wilson blvd., OW. 7200.

ARLINGTON
LOVELY LYON PARK
Open today. Rare combination of quality and convenience, one mile to Pentagon. 2 new superbly built 3-bedroom, 2-bath brick homes, with bedroom and bath on 1st floor. 2 porches (aluminum screens) perfect; easy access garage; truly de luxe kitchen, many closets; all interior walls beautifully decorated by Lichtman with washable oil paints, gas h.-w. heat. Meadow River, 1000-year-old oak floors, lights in all closets, semifinished basement with full light windows and door at rear yard level. Shady level yard. To reach: Out Lee blvd. to Garfield st., right 2 blocks to N. 2d st., right ½ block to 2920 and 2924 No. 2d st. A. P. HASKELL, CH. 9142.

ALEXANDRIA
BEVERLY HILLS
A 2-bedroom, 1-bath home with a large level fenced lot, attached 1-car garage, full basement, living room, dining room, kitchen; needs redecorating; $17,000 with $4,000 cash. Shown by appointment through LELAND D. BRECKENRIDGE, Realtor, Manager Real Estate Dept., HOLDERN & CO., INC., AL. 2200; eves. and weekends, TE. 3775, or Mr. Doran, TE. 2449.

ALEXANDRIA
Brick bungalow in popular section; has nice living room with fireplace, 2 bedrooms and kitchen-dinette, complete bath; has large expansion attic completely finished. This home is in fine condition and we can offer immediate possession.
AL BAKER & SON, INC.
EXCLUSIVE REALTORS
116 S. St. Asaph St., Alex., Va.
TE. 7343 AL. 6644
Open eves. and Sun. for your convenience

ALEXANDRIA
BELLE HAVEN
32 WOODMONT RD.
Open Sat. and Sun 2 to 5 P. M.
Just south of Alexandria in the Belle Haven Country Club section we offer a 3-bedroom, 2-bath home on a very large lot, beautifully landscaped. A det. 2-car garage, all the rooms and the entrance hall are large. A bit of redecorating will make this a showplace. Priced in the $26,000 bracket. To reach: Through Alex. out U. S. 1 to Fort Hunt rd., left one block to Woodmont rd., right up the hill past Vernon terrace to "open" sign on left. Exclusive with HOLDEN & CO., INC., AL. 2200, and CHAUNCEY & CLARKE, AL. 3220. Eves. and weekends, TE. 3775, OV. 3582, TE. 7618 or AL. 2737.

Alexandria Corner Cutie
Want a house for $13,950,
3 nice bedrooms, very spiffy
Sun filled living room, dining room, kitchen,
Ample dry basement for laundry and fixin'.
Here I sit on green velvet hue.
My roof is sound, my torso like new,
Copper plumbing, oil heat, attached garage, really neat.
Located out near the city line, buses and schools are really fine,
Isn't it a shame I have to be sold with my new storm sash to keep out the cold.
Don't just sit there reading this rhyme, Come and see me or you won't be in time.
ARLINGTON REALTY CO.
2204 Wilson Blvd. OW. 9300.

ALEXANDRIA
BELLE HAVEN
37 WOODMONT RD.
Open Sat. and Sun. 2 to 5 P. M.
One of the coolest houses in Belle Haven, just south of Alexandria, is offered for your inspection and approval. This lovely house has 4 bedrooms, 1½ baths. Has unusually cool screened porch and attached garage and is priced under $25,000. To reach: Through Alexandria out U. S. 1 to Fort Hunt rd., left 1 block to Woodmont rd., right up the hill past Vernon terrace to "open" sign on right. For inspection at other times call LELAND D. BRECKENRIDGE, realtor, manager real estate dept., HOLDEN & CO., INC., AL. 2200. Eves. and weekends, TE. 3775, or Mr. Guyol, TE. 6077.

ALEXANDRIA, VA.
Beautifully Restored Federal-Type Town House (Excellent Neighborhood)
4 bedrooms, 2 baths, living room, dining room, completely modern kitchen, oil h.-w. h. In addition this home has income possibilities featuring a completely separate apartment of large living room with fireplace, kitchen, 2 bedrooms and bath, oil h.-w. h. Price $28,500. Shown by appointment only.
LYLE KENNEDY
EXCLUSIVE BROKER
Mrs. Allen. CO. 5152.

ALEXANDRIA—No. 62; 1 mile out; $1000 down; $2500 takes all; unfinished house, large lot. OV. 5900. J. T. Moton, 2415 Mt. Vernon ave., Alex.

ALEXANDRIA
Beautifully restored recently redecorated colonial town house. On the first floor are living room with fireplace, dining room with fireplace, modern kitchen with lavatory, the second floor has a large master bedroom and bath, study with fireplace and another bedroom; third floor has a large bedroom, bath and several storage closets. Large basement with oil burner. Small brick paved court yard. Priced at $22,500.
McElhinney & Mechling
Real Estate
202 King St., Alexandria, Va., OV. 2220.

ANNANDALE BRICK CAPE COD
$11,950
If you like the country you had better see this one. It is about 5 years old, situated on a beautiful large lot. Has living room with fireplace, full dining room and a kitchen 11x14, bedroom and bath on 1st floor. 2d floor has 2 large rooms, plastered walls. Full basement, oil hot-water heat. A real buy at this price.
J. WESLEY BUCHANAN
1501 Columbia Pike
CH. 1341. OX. 2798.

ARLINGTON—$14,500
is the reduced price on this 6-room, almost new brick and frame home for quick sale. Located on dandy corner lot in one of North Arlington's newer communities, only 1 square from bus. Owner moving. Priced right. Call us today.
KEITH D. BRUMBACK
EXCLUSIVELY
CH. 3527 or 5873 Until 9 P. M.
(Brokers' Cooperation Invited)

ARLINGTON (NORTH)
10 SOLD THIS MONTH
$16,950—$3750 cash. OPEN EVERY DAY. Bedroom or den with full tile bath with shower on first floor. Living room with fireplace, cheerful dining room with French doors to breezy porch; modern kitchen with garbage disposal; 2 large bedrooms and full tiled bath up. Full basement with recreation room; copper plumbing and automatic heat. Select your own interior decorating.
Directions: Cross Key Bridge out Lee Highway to North Quantico St., right 1 block to houses.
LURIA BROS.
2046 Wilson Blvd. OW. 8500

ARLINGTON
5-room-and-bath bungalow; completely furnished for $10,525; desirable location; 2nd floor finished for 2 bedrooms; oil h.-w. h.; electric refrigerator; gas stove, radio, washing machine; good-sized lot; immediate possession; owner willing to sacrifice, going West. Telephone for inspection today.
EASTMAN & SEAY
REALTORS. FA. 2620.

Continued on Following Page

Sale, Suburban Houses 67
VIRGINIA
Continued From Preceding Page

ARLINGTON FOREST
A 6-room brick home in delightful neighborhood. Nice floor plan with living room opening onto screened porch, dining room and equipped kitchen. 3 bedrooms on 2d floor, 2 will accommodate twin beds. Tile bath, full basement, oil heat. Located close to school and very accessible to shopping and D. C. Owner transferred. Convenient terms.
SEWELL REALTY CO.
14 S. GLEBE RD. (at Lee Blvd.)
OX. 0217, GL. 1878-9574. Open eves.

Arlington—5-Room New Brick Bungalow
This attractive Cape Cod has lovely fireplace, expansion attic, full basement, gas a.-c. heat, level lot. Close to schools, trans., shopping.
JOHN B. MILBURN
1210 Lee Hwy.
OW. 7978. Eves., TR. 6277.

ARLINGTON
COLLARD-AKRE, Realtors
CH. 6226. CH. 7925.
2300 Wilson Blvd.

ASHTON HEIGHTS IN ARLINGTON
4 bedrooms, 2 baths. Corner lot, 100x129. Located in quiet neighborhood. 1 block from transportation, 3 blocks from school, and within walking distance of all churches.
$19,950
EDWARD R. CARR
REALTOR
1332 H St. N.W. NA. 1805.

ASHTON HEIGHTS
Large spacious bungalow in this desirable section. Could be used by 2 families or for income. 1st floor has 3 bedrooms, living room with fireplace, dining room, tile bath, equipped kitchen. 2d floor has 2-bedroom apartment with full bath and kitchen; full basement with oil heat. Well shaded lot with garage. Only $16,500. Early possession.
THE BRANT COMPANY
2334 WILSON BLVD.
GL. 4216. OX. 0520.

BELLE HAVEN
English design. Constructed of stone and stucco. 4 bedrooms ad 2 tiled baths upstairs; maid's room and bath on third floor. Outstanding entrance with convenient half-bath close by. Large living room made for entertaining, with French doors to large screened porch. Formal dining room, very large kitchen, ample basement; 2-car garage, slate roof, and too many other quality features to mention. Will accept reasonable offer. Owner transferred.
ARLINGTON REALTY CO.
2204 Wilson Blvd. OW. 9300.

BEVERLEY HILLS
True brick Cape Cod, new; has center hall entrance, large living room with fireplace, guest-sized dining room and large, fully equipped kitchen, screened porch completes 1st floor; has 2 master-size bedrooms and bath 2nd floor; full basement, ground level entrance; nice wooded section.
MARY THOMPSON
3803 Mount Vernon Ave.
TE. 5232. TE. 9275.

DEL RAY
Here is the bargain of the month. Ultra modern 5-room brick row in immaculate condition with living room, dining room, modern kitchen, full basement, 2 large bedrooms and tile bath, oil heat and many other features too numerous to mention. The terms are good and the full price is $9500.
AL BAKER & SON, INC.
Exclusive Realtors
116 S. St. Asaph St., Alex., Va.
TE. 7343. AL. 6644.
Open eves. and Sun. for your convenience

FAIRFAX—5½ ACRES
Security for Tomorrow
20 minutes from Pentagon, 3 bedrooms, 2 baths. Very large dining room with fireplace, living room, large equipped kitchen, oil h.-w. heat; basement; 2-car garage; 2 small cottages with baths on property. Only $5,000 down payment.
Hicks Realty Co., Realtors
3706 Mt. Vernon Ave., Alex., Va.
OV. 3967—OV. 0561; Eves., TE. 0933

GUNNISON RAMBLER
Words can't adequately express the beauty and charm of this newly designed home. There are 3 spacious and well-lighted bedrooms. Generous size living room with fireplace, cozy dining room, well designed all steel electric kitchen and large bath. Full basement with outside entrance incorporates playroom with fireplace, studio with wall to wall thermo pane windows, lavatory and utilities. Ideally placed on a beautifully landscaped and well wooded lot. Easily financed at $21,500.
THE BRANT COMPANY
2334 WILSON BLVD.
GL. 4216. OX. 0520.

LYON PARK
Large brick Colonial. Situated on one of the most beautiful shady lots you have ever seen. 20-ft. living room, fireplace, large dining room, equipped kitchen, bedroom, tile bath, side screened porch on first floor; 2 large bedrooms and tiled bath on 2d floor; full basement; hot-water heat. Venetian blinds throughout. Large garage. An outstanding buy.
Real Estate Service, Inc.
OX. 2585. Lee hy. at Glebe rd. GL. 0561

LYON VILLAGE
If looking for a 4-bedroom home in lesser price range, see this one in this restricted North Arlington community. Convenient to everything. Owner transferred and says sell. See it today.
KEITH D. BRUMBACK
EXCLUSIVELY
CH. 3527 or 5873 Until 9 P. M.
(Brokers' Cooperation Invited)

NORTH ARLINGTON
IMMEDIATE POSSESSION
A most attractive frame residence, situated on a well-landscaped corner lot, convenient to shopping, schools and transportation. This home is arranged for two complete apartments, one of which has bedroom, living room, equipped kitchen and screened lounging porch. The second apartment has living room, dining room, lovely equipped kitchen and two bedrooms. Full basement with recreation room, automatic a.-c. heat, laundry tubs, etc. There's an attractive detached garage which is arranged as a children's playhouse. Most reasonably priced. Call owner, GL. 8295.

PINECREST
A brick 6-room home in an excellent suburban neighborhood with center-hall plan. Consists of large living room, dining room, modern kitchen, large side screened porch on the 1st floor. 2d floor has 3 large bedrooms and tile bath. One-car garage, large lot, barbecue pit and many other features. Full price $18,500, approx. $7000 cash needed.
AL BAKER & SON, INC.
Exclusive Realtors
116 S. St. Asaph St., Alex., Va.
TE. 7343. AL. 6644.
Open eves. and Sundays for your convenience

PINECREST AREA
Exclusive offering—Beautiful and unusual English style cottage, rustic fenced on wooded lot 105 by 210; studio type living room (13 by 22½), beamed ceiling, stone fireplace, panelled wall, archway to dining room, all-electric kitchen, knotty pine cabinets with wrought iron hardware, 2 corner bedrooms, tiled bath, first floor; unfinished second floor (not the usual expansion attic), with heating and plumbing roughed-in; recreation area with fireplace; built-in basement garage; large masonry front porch; oil h.-w. h. Call MR. GRAFFAM with DES MARETS REALTY. OW. 6000. Open 'til 9 p. m.

ROCK SPRING CONGREGATIONAL CHURCH PARSONAGE
$11,000; 2 bedrooms; 5 years old; redecorated; expertly landscaped; choice North Arlington neighborhood; John Marshall School area; 4½% FHA $7800 trust. 5124 26th rd., No. To see call CH. 4239.

TARA
Huge English brick home. 4 large bedrooms, 2 tile baths, large living room, fireplace, picture window, dining room designed for entertaining, large equipped kitchen. Full basement, rec. room with fireplace. Garage; lot 80x125. Call today.
Real Estate Service, Inc.
OX. 2585. Lee hy. at Glebe rd. GL. 0561

TYLER PARK
Brick bungalow, $2500 down; 2 bedrooms, living room, dining area, modern completely equipped kitchen, full tiled bath, full basement, large expansion attic for 2 more bedrooms; 4% first trust can be assumed by purchaser.
STATE REALTY CO., INC.
FA. 1749 Eves. and Sun., FA. 9379

WESTOVER
2-story 5-room brick on nice lot in select neighborhood. Near schools, churches and excellent transportation. Tile bath, full basement and side porch; fenced back yard. Home and grounds in immaculate condition.
EASTMAN & SEAY
REALTORS. FA. 2620

4-BEDROOM, 1½-bath new brick Cape Cod; half acre lot; full basement, gas a.-c. heat. Price, $18,500.
YEONAS REALTY
GL. 2100. OX. 1243.

6-ROOM BUNGALOW, $14,950—Immediate possession, new-house condition; excellent construction; close in, and very convenient to transportation and shopping. Level lot with trees, shrubs and flowers. MILTON G. SMITH, 4219 Wilson blvd., OW. 7200.

Sale, Suburban Houses 67
VIRGINIA

BUNGALOW
Frame, 6 rooms. Detached garage. Lot 55x233. One-half block off Glebe rd., in North Arlington. $9500.
Wm. H. Saunders Co., Inc.
DI. 1015. 'Til 9 P. M.

4420 N. 18TH ST., ARL.
Charming Southern Colonial home located in desirable Waverly Hills, North Arlington. Brick construction, recently decorated. Consists of 22 ft. living room with Morgan mantel and fireplace, spacious dining room, large equipped kitchen (room for breakfast table and chairs). ½ bath on 1st floor. Screened rear porch overlooking landscaped rear yard with outdoor fireplace and picnic area in rustic setting. 3 well arranged bedrooms and bath on 2d floor. Oil heat. Detached garage. Near schools.
$7500 CASH WILL HANDLE
Shown by appointment only
ENZOR REALTY CO.
CH. 1000. Exclusive. OX. 2334.

2109 North Powhatan St. Open Sat. and Sun. 2-5
NORTH ARLINGTON
New 7-Room Brick—$24,500
You owe it to your family to see this beautiful home before you buy. Custom-built, this home offers large living room with fireplace, 12x20 screened porch. Built-in garage, family sized dining room first floor bedroom and ½ bath, custom-built kitchen, fully equipped, 3 lovely bedrooms and full bath, second floor. Picture windows and venetian blinds throughout. We consider this the finest value we have offered for many months. For those desiring the true comforts of gracious living, we urge them to take the opportunity this weekend to inspect this unusual bargain on today's market. Primary and junior high schools are within walking distance as are shopping, churches and transportation. To reach: Drive out North Washington blvd. to North Powhatan st. Turn right to 2109 and our open sign.
JUDSON REAMY & SON
Exclusive Agents
1122 N. Irving St., Arl., Va. CH. 0800

2 Houses for Only $10,250
Fully furnished, including silverware and linen. Yes, it is hard to believe, but it is true, 2 houses for the price of 1. No. 1 house has living room, large equipped kitchen, 2 bedrooms, complete bath, rear porch. No. 2 house has living room, equipped kitchen, 1 bedroom, rear inclosed porch, large front porch, all modern improvements; also 2-room storage house goes with deal. This is a real buy. Substantial cash down payment required.
AL BAKER & SON, INC.
EXCLUSIVE REALTORS
116 S. St. Asaph St., Alex., Va.
TE. 7343 AL. 6644
Open eves. and Sun. for your convenience

RETIRING
Like a lovely spacious prewar stucco house in excellent condition on about an acre with fruit, garden, and lovely lawn. 1 hour from D. C. over surfaced roads? 3 bedrooms, bath, ample closets upstairs; 14'x27' living room, fireplace, French doors, Venetian blinds, full dining room, large equipped kitchen, metal cabinets, '46 Westinghouse refrigerator, basement o.a.-c. heat, gas w.-h., 2 porches (1 screened), hardwood floors thruout, storm windows, beautiful scenery, close to neighbors, near church, school and all conveniences. $11,000, assume $7400 G. I. trust at $48.48 mo. $3600 cash or terms. By owners, call Warrenton 73-W-1.

COME TO SEE ME
I am a white brick Colonial, on 50x135 level lot. I have a large comfortable living room with beautiful fireplace that works, large dining room, well equipped kitchen, 3 bedrooms and tile bath. Full, high-ceiling basement with outside entrance. All conveniences; 1 block to transportation. I am yours for $15,500. Find me by calling
J. Fuller Groom Realty Co.
OX. 4487. Eves., GL. 2247, OW. 4483

5 MIN. TO PENTAGON
2 blocks from Lee blvd. A community of beautiful homes. Large living room, fireplace. Full size dining room. Light, airy work-saving kitchen, on 1st floor; 3 bedrooms, tiled bath on 2d. Full basement, oil heat, excellent lot. A remarkable buy. Only $14,950.
Real Estate Service, Inc.
OX. 2585. Lee hy. at Glebe rd. GL. 0561

BRICK BUNGALOW
Beautiful 2-bedroom brick bungalow, liv. rm., din. rm., Hollywood kit., garbage disposal unit, range and refrig.; full bsmt., expanding upstairs, 1st trust of $9,700 at 4% and reas. down payment.

4 BEDROOMS, 1½ BATHS
and large ½ acre lot; 3 bedrms. and bath on 2nd fl. Large living rm., with fireplace, din. rm., fully equip. kitchen, breakfast area, and bedrm. and bath on 1st fl.; large screened porch, full bsmt.; priced at only $18,500 and reas. down payment. Just 20 min. to downtown Washington.
LONGACRES, Realtors
OW. 5313—OX. 1016

VIRGINIA HOMES
Every kind and description, priced from $10,500 to $35,000. If it is Virginia, we have it. Call
TALMAGE WILCHER
1738 Wilson Blvd. GL. 8017, GL. 6020.

WYNNEWOOD
N. Arlington; new 4-bedroom brick Cape Cod with 2 full baths, equipped kitchen including garbage disposal unit; unfinished recreation room with fireplace; full basement with outside entrance; large lot.
MILTON G. SMITH
4219 Wilson Blvd. OW. 7200.

4 BEDROOMS, 2 BATHS
Electric kitchen; 8-room modern house, detached garage. Large lot, near Leesburg, commuting distance Washington. School within one block. Ideal for large family. $12,500; $2,000 down, balance less than rent. Possession with down payment. DU. 1674, eves.

NEAR PENTAGON WITH BEAUTIFUL VIEW
In finest residential section; 3-bedroom brick, 2 baths (one bath on 1st floor); living room is 24 ft. long with fireplace and French doors leading to porch; center-hall plan, full dining room, equipped kitchen; 3 fine bedrooms one bedroom 24 ft. long; asphalt tile on basement floor; about $7,000 cash needed.
HICKS REALTY CO.
REALTORS
3706 Mt. Vernon Ave., Alexandria
OV. 0561. OV. 3967.

$13,950
Attractive Cape Cod Brick
Near Arlington's new St. Ann's Church. Fenced back yard, wonderful screened porch, rooms large and attractive. Two bedrooms, full basement and equipped kitchen. Must be seen to be appreciated.
M. T. Broyhill and Sons
CH. 5300.

LOVELY BELLE HAVEN
A tree shaded sanctuary, is this custom-built 4-bedroom Colonial in the heart of Belle Haven. Center entrance hall leads to spacious living room with marble fireplace, French doors open to a large screened porch, overlooking ... Formal dining room and equipped kitchen complete the first floor. 4 bedrooms, 2 of master size, and 2 tile baths on second floor. Basement includes a knotty pine recreation room with bar, maid's room, bath, utility room and attached 1-car garage. Beautifully landscaped grounds have many large trees and shrubbery. Substantial cash required. Phone now for appointment to see.
ARLINGTON REALTY CO.
2204 Wilson Blvd. OW. 9300.

PRICE REDUCED FOR QUICK SALE
On this quality 3-bedroom, 2½-bath brick home. The first floor has lovely large living room with fireplace and built-in bookcases, inclosed porch which is usable in all seasons, attractive dining room with corner china cabinet, de luxe kitchen with breakfast nook, half bath, 3 good size bedrooms, master bedroom with private bath and 2 closets and colorful hall bath. Storage attic. Full basement with outside entrance. Oil h.-w.h. Located in excellent area of good homes.
SEWELL REALTY CO.
14 SO. GLEBE RD. (AT LEE BLVD.)
OX. 0217, GL. 1878-9574. Open eves.

TOP OF THE WORLD
High elevation and overlooking the beautiful Shirlington development. This modern 5-room brick fully equipped will surely sell this weekend for $10,750 with only $1750 down ... with
S. J. GNASH CO.
913 King St. Office open 'til 9 p. m. for your convenience
Phone OV. 4013, OV. 6005

$7,600
$1,600 CASH
Balance $65 per month, on this 6-year-old frame. It has large living room, 2 bedrooms, equipped kitchen and bath. Nice size lot. Near Bailey's Crossroads.
JNO. J. LOFLIN
Loflin Bldg., 2420 Wilson Blvd. GL. 4312

Sale, Suburban Houses 67
VIRGINIA

Convenient to Ft. Belvoir
A bungalow situated on ⅓ acre of ground. Has living room, kitchen, 2 bedrooms, bath, full expansion attic, detached garage. Full price $8950, $1500 down required, and balance like rent.
AL BAKER & SON, INC.
Exclusive Realtors.
116 S. St. Asaph St., Alex., Va.
AL. 6644 TE. 7343.
Open eves. and Sun. for your convenience

4% FINANCING
Makes this home a most attractive buy especially when the price is only $11,900 and the 1st trust is all but $3700 of the selling price and at only $52 per month. Any reasonable cash offer will be considered. This house, an unconventional 2-bedroom brick, has much to offer, including gas radiant heat, convenient N. Arlington location, and a pleasant back yard stream. Immediate possession.
BICKLE & MAY, Realtors
2420 Wilson Blvd. GL. 2056, OX. 1732.

3-BEDROOM RAMBLER
Brick. Large living room with fireplace, dining room, well designed and equipped kitchen with garbage disposal unit. Full basement with ½ bath. Large shaded lot. $16,950 with good 1st trust.
CONSOLIDATED REALTY
MORTGAGE CO.
OX. 1022. CH. 8100. Eves. OW. 6672

5 MIN. TO PENTAGON
OPEN 1 'TIL DARK
2488 SO. GLEBE RD. at Shirley hwy. Lovely 2-bedroom brick on large lot 65x180. Best buy in Arlington. Better come out and see this today because it may not be here tomorrow.
To reach—Out Shirley Hwy. to sign marked Glebe rd. and exhibit sign, follow to Glebe rd. and Open Sign to 2nd house in group of five.

WEST POINT BOUND
but fortunately for you the major received transfer orders before he occupied this new 6-room brick colonial so conveniently located to Pentagon and D. C. Living room with fireplace, full basement, gas heat. Sparkling new and ready to move into at $14,750 with flexible terms.
BICKLE & MAY, Realtors
2420 Wilson Blvd. GL. 2056, OX. 1732.

BRICK—2 BEDROOMS
Located in Arlington close to Pentagon. Excellent shape and with very good financing. Has 1½ baths, living room with fireplace, dining room and equipped kitchen. See this house today.
J. WESLEY BUCHANAN
1501 Columbia Pike
CH. 1341. OX. 2798.

1ST FL., BEDRM. & BATH
This prewar Cape Cod brick in a very convenient, desirable location is on an attractive, level lot with 2-car garage; additional rooms are living room with fireplace, dining room and large kitchen; 2 more bedrooms and another bath on second floor; full basement with oil hot-water heat. To see come to
MANNAS REALTY CO.
2116 Wilson Blvd., Arlington, Va.
GL. or OX. 2784.

GLEAMING JEWEL
White California rambler in lovely forest. Huge studio living room, stone fireplace and picture windows. Ample dining space, equipped kitchen, 2 large bedrooms, tile bath. Full basement. Attic storage; ¼-acre lot, well shaded and landscaped.
Real Estate Service, Inc.
OX. 2585. Lee hy. at Glebe rd. GL. 0561

BRK. BUNGALOW, $13,750
Featuring an especially lovely recreation room in the basement; oil a.-c. heat; 2 bedrooms and bath on 1st floor; stairway to attic; on a lovely lot; with de luxe outside fireplace; $9,500; 4% first trust; payable $58 monthly, including taxes, insurance, principal, interest. To see come to
MANNAS REALTY CO.
2116 Wilson Blvd., Arlington, Va.
GL. or OX. 2784

$1,000 DOWN PAYMENT
Vacant. Five-room brick. Assume large 4% first trust, with very reasonable payments; near large shopping center and Pentagon.
MANNAS REALTY CO.
2116 Wilson Blvd., Arlington, Va.
GL. or OX. 2784

MASTERPIECE
White brick with artistic slate roof; front patio; modern, front hall entrance; spacious living room with large adjoining screened porch; formal dining room, excellent equipped work-saving kitchen, screened breakfast porch plus one-half bath completes first floor plan. Upstairs we have 4 gracious bedrooms and 2 baths or 3 bedrooms and large studio, plus sun deck; full basement with recreation room, maid's room and bath; 2-car garage. All this and located near Washington Golf and Country Club and priced under $35,000.
ARLINGTON REALTY CO.
2204 Wilson Blvd. OW. 9300.

STONE AND FRAME
A most attractive rambler priced under $15,000. Living room, 21x14, pine paneled, beam ceiling, stone fireplace, large pine paneled dining room, huge kitchen equipped with deluxe model electric range, large Frigidaire, dishwasher and laundromat, 2 large bedrooms, tile bath; basement, oil h.-w. h., ½ acre; 4 blocks from Shirley Highway. Buy of the year.
Real Estate Service, Inc.
OX. 2585. Lee hy. at Glebe rd. GL. 0561

BY OWNER
6-room Colonial brick and stone. Large liv. rm. and din. rm., large side porch, storm windows, all-elec. kit. Large level lot. $15,950; good financing. For appointment to see call FA. 5304.

6-ROOM, 2-BATH BRICK
Cape Cod and Colonial type homes with 1½ and 2 baths. Several designs to choose from, so pick yours out now and select your own decorating scheme. Occupancy 30 days. Priced from $17,500. Call us today.
KEITH D. BRUMBACK
EXCLUSIVELY
CH. 3527 or 5873 Until 9 P. M.

JULY SPECIAL
ARLINGTON—6020 22D ST. NORTH
Immediate occupancy. 6-room Colonial. Entrance hall with closet, living room (18x13), dining room (11x11), two-window kitchen (9x10), ½ bath 1st floor; 3 bedrooms (14x11, 14x13, 9x10), large closets, bath 2nd floor; rooms painted Dupont washable oil paint; Bryant automatic gas heat, instant, hot-water, dry basement, finished recreation room with fireplace, grade entrance; 20 windows weatherstripped; outside doors with 5-inch brass door sill; full aluminum screens, Morgan door entrance 2x10 floor joist, 2x8 rafters, fiber glass insulation, clear white oak floors, copper plumbing; large back yard graded and seeded; two blocks from two bus lines; convenient to primary and junior high schools; paved street, sidewalk. Inspect, see for yourself. Inspection daily until dark. Price, $19,500. Sale builder.

$16,000
3-bedroom brick house, on an acre. Living room with fireplace, dining room, kitchen with range and refrigerator, 1 bedroom and lavatory with shower on the 1st floor; 2 bedrooms and bath on 2d floor. There is a full basement with inside and outside entrances and an oil heating plant. There are some trees on the lawn, and the land is excellent for garden. Located 9 miles from Washington and near Annandale. To inspect, call
MASON HIRST
Annandale's oldest firm, at FAlls Church 7447, weekdays.

NEW LISTING
In Fairhaven, a growing community with new shopping center. This attractive asbestos shingle bungalow with finished expansion attic lends itself for 2 additional rooms. The 1st floor has living room, 2 bedrooms, kitchen and bath. Oil heat, nice lot, ½ block to bus transportation. Full price $10,000, down payment $3000, balance like rent.
AL BAKER & SON, INC.
Exclusive Realtors
116 S. St. Asaph St., Alex., Va.
TE. 7343. AL. 6644.
Open eves. and Sundays for your convenience

LOVELY CAPE COD BRICK BUNGALOW
Lovely Cape Cod brick bungalow, in choice Alexandria location; five rooms and bath, 19-foot living room with fireplace, expansion attic, gas heat; large lot; price, $11,500. Call Mr. Thompson, OV. 6030, with
SHANNON & LUCHS CO.
1505 H ST. N.W. NA. 2345.

Priced Below Market
Attractive Colonial with 6 rooms. Located on corner lot in desirable area of North Arlington. Living room with fireplace, nice dining room and kitchen with breakfast nook. 3 bedrooms and bath on 2nd floor. Full light basement and gas heat. This home is clean throughout, well financed and can be handled with very moderate down payment.
SEWELL REALTY CO.
14 SO. GLEBE RD. (AT LEE BLVD.)
OX. 0217, GL. 1878-9574. Open Eves.

FAMILY PRIVACY
for newlyweds who wish to remain near their family. These 2 modern prewar brick homes are just the solution. Featuring an inviting living room, cozy dining room, fully equipped kitchen and 2 spacious bedrooms with a storage attic. Full basement with oil hot-air heat. Only a short walk to Pentagon. Exclusive with
S. J. GNASH CO.
913 King St., Alex., Va.
OV. 4013. OV. 6005

Daily Crossword Puzzle

ACROSS
1 Poked
7 Panics
13 Give new strength
14 Chewy candy
16 Dryly humorous disguised remarks
17 Connoisseur
18 Our uncle
19 Symbol of royalty
21 Expunged
22 Snap lightly: Scot.
24 Hopping creature
26 Clanged
27 River in Bavaria
28 Author of "The Octopus"
30 An exact point
31 Crave
33 Trouble
35 Semi-solid meal
37 Buckeye State
38 Symbols of royalty
42 Blows up
46 Study
47 Thomas —, American painter and sculptor, 1844-1916
49 Wild plum
50 Grooves
52 Italian coin
53 Dais
54 Plant-destroying insect
56 Whinny
58 To chip coins
59 Pine feathers
61 Desecrate
63 Words opening doors
64 Properties
65 Cylindrical
66 Cubic meters

DOWN
1 Unbalance
2 Miracles
3 Poor Richard
4 Building block
5 Always
6 Spanish explorer of the Mississippi
7 Cinema plot
8 Crown
9 Waterless
10 Speed vehicle
11 Rival
12 Makes placid
13 Hazarded
15 Shelves
20 Gospel
23 Crunchy
25 Platters
28 Pertaining to the nervous system
29 Move
32 Repetition
34 Rout out: colloq.
36 Lapdog
38 Morsels
39 Two rhymed lines
40 Grow fervent
41 Royal form of address
43 Flattened
44 Explosives
45 Coarse grasses
48 Simple persons
51 Woman's loose robe
53 Young hog
55 Woman
57 Essential substance
60 Obtain
62 Household god

YESTERDAY'S ANSWER

W	A	R	M		C	R	E	S	T		R	A	N	G
I	N	I	A		R	E	C	U	R		E	V	E	R
S	O	O	N		E	T	U	D	E		N	O	S	E
P	A	T	A	M	A	R		S	E	V	E	N	T	Y
			T	A	K	I	N		D	O	G			
M	I	S	E	R		B	I	S		W	E	L	T	S
I	N	T	E	R	R	U	P	T	S		S	A	I	L
L	A	R		Y	E	T		A	E	S		B	A	A
E	N	I	D		T	O	R	M	E	N	T	O	R	S
S	E	P	I	A		R	I	M		A	R	R	A	H
			G	A	M		B	E	L	I	E			
S	C	H	E	M	E	S		R	O	L	L	W	A	Y
A	L	A	S		L	E	W	E	S		L	I	R	E
L	E	S	T		O	C	H	R	E		I	P	I	L
T	O	P	S		S	T	O	S	S		S	E	L	L

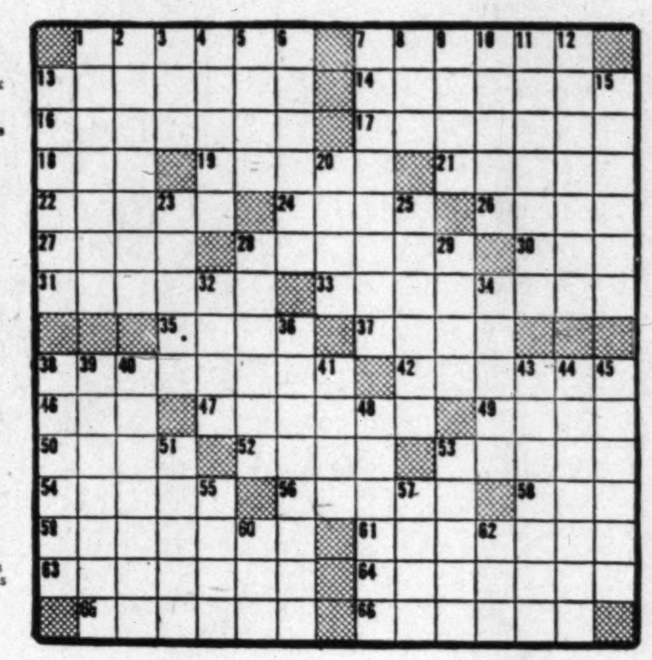

Sale, Suburban Houses 67
VIRGINIA

$17,500
Lovely old home on ¾ acre of ground in the heart of Vienna. All modern 3-bath house; beautiful trees and flowers. What a buy! Splendid terms.
EASTMAN & SEAY
REALTORS FA. 2620.

JUST A LITTLE OLE BRICK BUNGALOW
Located approximately 1 mile from Merrifield, but it is approved GI. $10 450. Has ½-acre lot, 3 bedrooms (1 very small), living room with fireplace, junior dining room, equipped kitchen. One of the bedrooms and tiled bath is on the 1st floor. Full basement, hot-water heat.
ARLINGTON REALTY CO.
2204 Wilson Blvd. OW. 9300.

BRICK CAPE COD
$12,600
It has living room with fireplace, dining room, kitchen, 2 bedrooms and bath on first floor; expansion attic; full basement, gas heat; lot 70 by 125; $3,000 cash will handle.
JNO. J. LOFLIN
Loflin Bldg. 2420 Wilson Blvd. GL. 4312

RAMBLER
All on one floor. 3 large bedrooms, all have 2 large closets, 1½ baths. Huge living-dining room (L shaped); fireplace, 3 picture windows. Large equipped kitchen. Breakfast nook. Radiant heat. Disappearing stairway to large storage area and many outstanding features. Priced less than $20,000. Large, level, shady lot.
Real Estate Service, Inc.
OX. 2585. Lee hy. at Glebe rd. GL. 0561

OPEN DAILY 5 'TIL DARK
806 N. Greenbrier st., Arlington, new Cape Cod brick, with bedroom and bath on 1st floor, 2 bedrooms and bath on 2nd. 2 large living porches, recreation room, 2 fireplaces, detached garage, large level lot, superbly built and priced right. AD. 2644.
J. R. TENCHER CO., INC.

NAVY ANNEX PENTAGON PERSONNEL
$12,750
We have an exceptionally good buy in a 3-bedroom house within 2 blocks of the Navy Annex that has large living room with fireplace, full dining room and kitchen on 1st floor, 3 bedrooms and tile bath on 2d floor. Cedar closets throughout, full basement, oil hot-water heat. Attractive terms; immediate possession. Newly redecorated throughout. Call till 9 p. m.
J. WESLEY BUCHANAN
1501 Columbia Pike
CH. 1341. OX. 2798.

WHILE YOU WERE VACATIONING
We have for your inspection this beautiful brick Colonial in excellent North Arlington location. Consisting of large living room with fireplace, dining room (family size) opening to large enclosed porch with inlaid tile floor; advanced modern, equipped kitchen; rear porch, recreation room, pine paneled with bar, maid's room with bath, 3 excellent bedrooms and tiled bath plus sun deck upstairs; sunbeam heat; outside entrance; detached brick garage. For further information, call
ARLINGTON REALTY CO.
2204 Wilson Blvd. OW. 9300.

$14,700—$3,500 CASH
$78 mo. Prewar English-type brick, near parochial school. 5½ rooms, 2 baths. Garage. Wooded lot. Near bus and stores. Vacant. GL. 2244.
GRAHAM REALTY CO.

2-Story Remodeled Farm House
4 bedrooms; 2 bedrooms, ½ bath 1st floor; 2 bedrooms, full bath 2d floor; approx. 2 acres board fence around entire property; 20 minutes from D. C.; large shade trees; bus service; substantial cash required. Price $22,000. All kinds of Virginia property for sale. Phone your requirements. GL. 8573, OW. 4341.
H. A. DARNE

BARGAIN—In nice, cool neighborhood near Alexandria, 80x250 ft. lot, 5 large rooms, 1½ baths, attached double garage and workshop, insulated, weatherstripped, venetian blinds; full basement, oil heat, dark room, super kitchen with many metal cabinets, double sink, Bendix washer. Cost me over $17,000 in 1946. Will sell now for $14,950. OVerlook 3645.

100 ACRES—8-ROOM HOUSE
GROUNDS FOR LIVING
SUBURBAN SPECIAL, $15,500
In attractive country setting, this modern home has the makings of a small estate; 1st floor contains living room, dining room, equipped kitchen, 3 bedrooms, bath and porch; 2 additional bedrooms on 2d floor; over 1450 ft. frontage on State highway, macadam road, and borders the historical Manassas battlefield; well fenced and watered with several streams; close to dual highway and transportation to Washington, Navy and Pentagon. For further details call
CAPUTI REALTY CO.
Phone FA. 1415 till 9 p. m.

MOVE RIGHT IN
Comfortable 2-story brick home, vacant, in excellent condition and clean as a new pin; conveniently located; on a level corner lot, one-half block to bus; financed with a 4% mortgage; kitchen equipped with gas range and large late-model electric refrigerator; reasonable terms.
DICK BASSETT, Realtor
CH. 5057 CH. 4311

CHARMING COLONIAL
2-story 6-room 2½-bath brick home in best residential area of Falls Church. Full basement and attic, house less than 1 year old and in immaculate condition. This 3-bedroom home is lovely and of excellent construction.
EASTMAN & SEAY
REALTORS FA. 2620.

CORNER BRICK HOME
Level lot, 122x142, 3 large bedrooms, large closets, 1½ baths, entrance hall, big living room with fireplace, dining room, breakfast room, large equipped kitchen, screened side porch, full basement, oil hot-water heat, detached garage.
PHILIP L. PAGE, JR.
GL. 0419.

Bungalow, Four Bedrooms
Living room with fireplace, two bedrooms and bath on first floor; pine-paneled room upstairs, also another bedroom. The basement has recreation room, laundry room and outside entrance. Lovely yard with trees, shrubs and outdoor fireplace. Transportation, schools and shopping nearby.
M. T. Broyhill & Sons
CH. 5300.

Three-Bedroom Brick Home
$14,250
Large living room with fireplace, full-sized dining room, equipped kitchen, full basement with outside entrance and a.-c. heat, screened porch. Choose your own decorations.
M. T. Broyhill and Sons
CH. 5300.

3-Bedroom Colonial, $14,500
Immaculate brick and frame; excellent North Arlington neighborhood; 12x20 living room with fireplace; modern kitchen with breakfast nook, full basement, auto. heat. Large corner lot. Possession at settlement. This is a drastically reduced price.
LURIA BROS.
2048 Wilson Blvd. OW. 8500

Sale, Suburban Houses 67
VIRGINIA

A MODERN RAMBLER
That is better than a Midsummer Night's Dream. Everything on one floor. 3 bedrooms, each with twin closets; large tiled bath, lovely living room with towering fireplace; dining space provides for a full dining room suite; equipped kitchen that is really a beauty, plus utility room and powder room of ½ bath. And here is the climax of our dream—we have modern, efficient radiant heat. Priced just under $20,000.
ARLINGTON REALTY CO.
2204 Wilson Blvd. OW. 9300.

Close to Catholic Church
Ana one of the vacation season's best buys. Total price $14,950; 3 excellent bedrooms and tiled bath, large living room with fireplace, full dining room, good-sized kitchen; full basement; brick construction with inlaid white clapboard on the front part of the second story. Think of it—only $14,950.
ARLINGTON REALTY CO.
2204 Wilson Blvd. OW. 9300.

Near Country Club
White brick Colonial with paneled living room and hall, sun room, large screened porch, 3 bedrooms and bath on second; full attic; built-in garage. Many shade trees. Bus at door. Gas heat.

Country Club Grove
Corner lot, 2 bedrooms, den and bath on 1st floor; large bedroom, half bath on second; 2-car garage; oil heat.
WALTARENE ROHMAN
CH. 2073—CH. 9605

NORTH ARLINGTON
3 blocks to Court House, 12 rooms, 2 baths, income property, new house condition. First floor has 6 rms., equipped kitchen, bath, lavatory in 1 bedroom; 2d floor has 4 bedrms. including apt., 1 bedrm. with lavatory; 3d floor has 2 large bedrms and lavatory in 1 rm.; income from these 2 floors $200; full basement, gas heat, hot-water, ½ bath, outside entrance. This is one of the best income properties we have offered.
L. McGEE KING, Realtor
GL. 5273—CH. 5508

$16,000
$3,500 CASH
2-story brick Colonial consisting of living room with fireplace, family-size dining room, beautifully equipped kitchen, 3 bedrooms and tile bath; full dry basement; Janitroll gas-fired furnace; entire house in immaculate condition; immediate possession can be had.
EXCLUSIVELY
JNO. J. LOFLIN
Loflin Bldg. 2420 Wilson Blvd. GL. 4312

McLEAN AREA
3 BEDROOMS, 2 BATHS
White frame older-type home, completely remodeled and in new-house condition throughout; on ½-acre wooded lot; 2-car garage. Breezeway. Dial operator and ask for Elmwood 322 or 325 (no toll). Eves. till 9. Elmwood 889.
WM. H. LAUGHLIN, Realtor
McLEAN, VA.

$9,950
Attractive 6-room frame bungalow in desirable Arlington County residential area. Screened porch, full basement, oil heat, detached garage. Low down payment.
THE BRANT COMPANY
2334 WILSON BLVD.
GL. 4216. OX. 0520.

3 BEDROOMS, 2 BATHS
FIRST FLOOR—HALF BATH
In the midst of equally desirable homes, we offer this large 6-room brick home. Living room with fireplace, dining room, kitchen, full basement, oil heat. Also included are grates, bookcases, stove, refrigerator, washing machine, lawn and yard tools, clothes line, etc. Officer transferred. Substantial cash needed.
MANNAS REALTY CO.
2116 Wilson Blvd., Arlington, Va.
GL. or OX. 2784.

Brand New Bungalows
and they are just right—2 large bedrooms, tile bath, large living room and the best equipped kitchen you have ever seen; painted throughout and lovely basements. Expanding upstairs; built to FHA specifications. Priced from $12,250 to $13,250.
LONGACRES, Realtors
OW. 5313—OX. 1016

BEST IN ALEXANDRIA
7-room brick. 1st floor, front room with open fireplace, library, and side porch, dining room, kitchen; 2d floor, 3 bedrooms, bath and ½; full basement, oil heat, double garage, beautiful lawn. Price $21,000. $3,500 cash.
V. WARD BOSWELL
220 So. Washington St., Alex., Va.
Phone AL. 2616; TE. 7721
Eves. from 5-9, AL. 7820

OPEN 7 TO 9
3-bedroom brick, with 2 bedrooms and full bath on 2nd floor; bedroom and ½ bath on 1st floor; also living room with fireplace; side porch, dining room, large equipped kitchen; full basement, oil h.-w. h.; large level lot. Attractively financed. To reach: Out Lee Hwy. to Westmoreland st., left 1 block to 19th rd., left to "Open" sign.
C. L. HANOWELL CO., REALTORS
2112 NO. QUINCY ST.
GL. 7343. OX. 0331.

PREWAR 3-BEDROOM BRICK
Near Arlington Hospital
Located in a lovely neighborhood, this attractive 2-story prewar home offers a cool comfortable retreat for summer days; featuring an attractive living room with fireplace, good-sized dining room, spacious well-equipped kitchen, large screened porch; well shaded; 3 large bedrooms on 2nd floor (all accommodating twin beds), tiled bath; numerous closets; cozy pine-paneled recreation room with fireplace and terraced porch opening to gardened yard and is inclosed with picket fence and well shaded with large lovely trees; attached garage, oil hot-water heat; thoroughly insulated.
DICK BASSETT, Realtor
CH. 5057 — CH. 4311

$8,500
18-acre farmette within 49 minutes of the heart of Washington. 6-room house, 3 porches, and garage, good barn and poultry house, large garden, small apple orchard, $3,100 down will give possesion.
EASTMAN & SEAY
REALTORS FA. 2620.

5 BEDROOMS, 3½ BATHS
BEAUTIFUL SPACIOUS STONE COLONIAL
ARLINGTON — Close-in, immaculate charmingly designed for real living, prewar custom built, all-stone spacious home. On beautiful wooded corner grounds, large center hall; 30-ft. living room; large colonial fireplace, French doors open onto 24x24 screened living porch ... for entertaining, large dining room, beautiful kitchen; ½ bath 1st floor; large master bedroom, tile bath, 2 other bedrooms, tile bath, carpeted stairway to 3rd floor, 2 large bedrooms and lovely bath; recreation room, maid's room and bath; venetian blinds throughout; 2-car attached garage; close to every convenience; 10 minutes Pentagon, Navy Annex; 15 minutes Washington. Owner leaving country. Priced to sell immediately; excellently financed. Further information and inspection call
EDWARDS REALTY
EX. 5855. Exclusive. EX. 5811

Sale, Suburban Houses 67
VIRGINIA

LOVELY 2-BEDRM. BRICK HOME
Exquisitely decorated, $12,500 with $7800 commitment.
L. McGEE KING, Realtor
GL. 5273. CH. 5508.

COLORED—Alexandria, No. 90; $1,500 down, $6,500; 6-room brick; 3 bedrooms, hardwood floors. OV. 5900. J. T. Moton, 2415 Mt. Vernon ave., Alex.

COLORED
A 2-STORY HOME
with 2 complete apts. This 7-room house has ½ basement, 1½ baths and a nice fenced-in yard. Full price $6300 with only $2300 down and small monthly payments. Exclusive with
S. J. GNASH CO.
913 King St., Alex., Va.
OV. 6005. OV. 4013.

Sale, Out-of-Town 68
FLORIDA

EAST COAST, FLORIDA
100-ft. ocean front tracts with riparian rights by 650 ft. deep, or more, paved scenic highway thru property, at Melbourne Beach; high dry land, at a price you can afford to pay. Terms. We are acting as sales agents in establishing a larger Washington Colony, where local people in Washington have owned beach land for many years; fast developing beaches since new million dollar causeway opened to traffic. Call Mr. Edward Deorr, ME. 1143; eves., ME. 0540.
J. WESLEY BUCHANAN
Realtor. 1732 K St. N.W.

MASSACHUSETTS
EXCLUSIVE RESORT
Property on Boston South Shore
Large house on 2 acres of land facing ocean. Private fishing and bathing beach. For sale or rent at amazingly low price. Immediate possession.
Telephone Mrs. Hanes, MI. 3350 or HO. 4732
D. A. HANES CO., INC.
1600 20TH ST. N.W.

RHODE ISLAND
JAMESTOWN, Rhode Island, in the heart of the beautiful Narragansett Bay area—This lovely estate consists of large living room with fireplace, dining room, pantry, laundry, modern, tastefully designed, completely equipped kitchen, sun porch, and 2 lavettes, all on the first floor. 5 bedrooms, 2 baths, lavette on the second floor. 3 bedrooms and bath on the third floor. The oil heating system is automatic. The grounds are nicely landscaped, there is a 2-car garage, workshop, and nearly an acre of land. This property is in A-1 condition, partially furnished, and is being offered for only $25,000.
MEREDITH & CLARKE, INC.
Jamestown, Rhode Island.
Phone Jamestown 100.

Farms, Land, Sale 70
MARYLAND

MONTGOM. CO.—Bldg. sites, plus acreage adj. to suit, on U. S. 240; also larger tracts nearby. Inspection weekends. Edw. H. Deets, Clarksburg, Md. Phone Gaithersburg 798-W-1 for appt.

REAL VALUES
are represented in these offerings, all within commuting distance of Washington:

General purpose farm 365 acres	$40,000
Dairy or stock farm 290 acres	$50,000
Country estate, de luxe 132 acres	$90,000
Subdivision opportunity 70 acres	$18,000
Small farm 100 acres	$15,500

Olney Realty Associates INC.
Olney, Md. Ashton 6001.

Attractive Farm Home
Nine acres, rich general crop land, only 3 miles from the District line, near Landover, Prince Georges County, Md., on paved road. Modern 7-room house with bath, city water and electricity; large barn, chicken house, metal corn crib, toolhouse, potato storage cellar and other accessories. $15,950; only $3,000 cash required. Phone till 6 p. m. for directions and details.
Capital View Realty Co.
REALTORS.
925 N. Y. Ave. N.W. NA. 9797.

VIRGINIA
ANNOUNCING SMALL FARMS
An acre and independence. $50 DOWN, $15 A MONTH. Fronting on a State road (you seldom can buy property like this right on a State road); beautifully wooded acres with big oak and hickory trees; near fast growing town, stores, churches, bus, etc. Plenty of room for chickens, garden, fruits vegetables, etc. Picnic here or park your trailer here till you are ready to build; you can use your land as soon as you pay the $50 down. Prices $790 and up.
$50 Down, $15 a Month
35 minutes drive out Lee Blvd. or Lee Highway 4½ miles past Kamp Washington traffic light, see our big sign on left, SMALL FARMS. Four lane highway from Washington—no turns. Open every day 2 P.M. till dark. Bring $10 deposit. Trailway bus passes us on Lee Hwy.

Farm Estate—15 Acres
A real show place to be proud of. 10¼ miles from Chain Bridge. Here is a 15-acre country estate, beautiful 3-bedroom home with large living room, dining room, complete kitchen, 2 screened-in porches and bath. Oil hot-water heat. House completely insulated; 3-car garage, barn, tool house; tools and equipment go with the farm. Excellent water facilities. Price is reasonable and good financing can be had. Call Mr. Mackintosh, jr.
WEAVER BROS, Inc.
Wash. Bldg. DI. 8300; Eves., WO. 3716

460-ACRE FARM
32 miles from Washington over fast roads; 7-room house, 5-room house, 3 barns; large creek borders farm; clear of debt; price, $45,000; cows and equipment may be purchased extra.
MASON HIRST
ANNANDALE, VIRGINIA
At the end of Columbia Pike
Phone: FA. 7447. Closed Sundays.

VIRGINIA FARMS

287 acres; good land; 37 miles D. C.; two houses	$21,500
200 acres; near Warrenton	$19,500
100 acres; 8 rms.; new house; 29 miles D. C.	$15,500
121 acres; no house; 29 mi. D. C.	$11,500
237 acres; 2 good houses; 34 miles D. C.	$11,500
20 acres; modern 5-room house; 9 miles D. C.	$19,500
185 acres; 8-room modern house; in Blue Ridge Mountains	$15,000
183 acres; 5-room house; Orange County	$4,750

TERMS CAN BE ARRANGED ON ANY OF THESE PROPERTIES
CLARENDON REALTY CO.
3134 10th St., North Arl., Va.
OX. 1967 CH. 8346

Lots for Sale 73
DISTRICT OF COLUMBIA

HAWTHORNE
ONE OF WASHINGTON'S Loveliest Northwest Subdivisions
With everything necessary for the better home section. Look at the beautiful 70-ft. wooded lots we have for $2400. We also have other lots of any size desired. A woodland beauty spot for that fine home you are planning. All utilities available. Select a choice site now before they are sold. Call Mr. Holmes after 7 p. m., EM. 6635.
PAUL P. STONE
Realtor and Developer
NA. 7379

Lots for Sale 73
MARYLAND

LANHAM PARK
Beautiful Lots—100x170 Feet
$750
$100 Down—$15 Monthly
31 LOTS SOLD IN JUNE
BREAKING ALL PREVIOUS SALES RECORDS
City Water, Electricity, Phone, Mail Service, Train and Bus Connections.
Directions: Bladensburg rd. to Peace Cross, out Defense Highway 5 miles to large sign, "Lanham Park," at office on left side of Defense Highway.
OFFICE OPEN DAILY AND SUNDAY 10 A. M. UNTIL DARK
THOMAS F. HALLEY
BROKER
Phone Hyattsville 0107 or Union 7649. Write or phone for beautiful free folder showing advantages of Lanham Park.

Olney Timberland Estate
BEAUTIFULLY WOODED 1-ACRE LOTS
ADJOINING SANDY SPRING HOSPITAL
Convenient to stores, theater and transportation. Restricted. Price $1,500 per lot. On easy terms.
E. S. PRICE & CO.
REALTORS.
PL. 1231. PL. 0319.
Eves. Call Roy Price, SLigo 3429.

BUILDERS, ATTENTION
We are offering a limited number of lots in Silver Spring with utilities. Construction and permanent financing available. Call sales department, RE. 6650, 9 till 9.
Colonial Investment Co.

ACRE FOR SALE
In Quaint Acres, Colesville rd. near Naval Ordnance Laboratory. Ideal for someone who wants to build. Owner transferred, will sell at a sacrifice. Call TR. 6929.

VERY DESIRABLE LOT
suited for rambler. Excellent location in Silver Spring. Paving and utilities in. $3000.
CAREY WINSTON CO.
RE. 3733. TE. 4760.

GROUP OF 18 LOTS ON DALE DRIVE
In Silver Spring. Available for immediate building. Streets, sewer, water and gas already installed.
A. J. KESSINGER, Realtor
SH. 4544. Kessinger Bldg., Sil. Spg., Md.

VIRGINIA
LARGE WOODED sloping lot with creek at rear, in exclusive country club area of N. Arlington; streets, sewers, etc. already in, with no assessments, deadend street; ideal for children; must sell immediately. Call Acher, GL. 3747.

LOTS AND ACREAGE
Stanley R. Rowland Co.
PA. 3333

BELLEVUE FOREST
Overlooking the Washington Golf and Country Club, near the extension of the George Washington Memorial Parkway in nearby Arlington. Large homesites from ¼ acre up and from 80-ft. frontage, wooded with towering trees; 450-ft. elevation; excellent recorded restrictions. We will assist you in designing, financing and building your home. Reasonable terms. To reach: Out Lee hwy. to Cherrydale, right on Military rd. to our field office, or cross Chain Bridge, bear left on Glebe rd. to Military rd., left on Military rd. to our field office at the golf course.
GEO. MASON GREEN CO.
Selling Agent. CH. 3838
Eves. and Sunday, GL. 3838.

BEAUTIFUL WOODED BUILDING SITE
in well restricted Wakefield Forest Subdivision located on hard surfaced main highway, 2 miles west of Annandale, 12 miles from Washington. Lots 100-foot front, approximately 200 feet depth. Price $800, terms $100 cash, $20 per month.
B. M. SMITH, REALTOR
2408 COLUMBIA PIKE,
ARLINGTON, VA. OX. 2038.

TWO ACRES OF LAND
Right on Highway No. 1. Zoned for commercial in location for any business. Priced for quick sale, $2350.
AL BAKER & SON, INC.
EXCLUSIVE REALTOR
116 S. ST. ASAPH ST., ALEX., VA.
Phone TE. 7343 AL. 6644
Open eves. and Sunday from 9 a. m. to 9 p. m. for your convenience.

NR. ANNANDALE & NEW SHIRLEY HWY.
Wooded lot of approximately 1 acre in excellent new subdivision, priced at $1700.
McElhinney & Mechling
REAL ESTATE
202 King St., Alex., Va. OV. 2220

LANGLEY FOREST
Beautiful building site, wooded hill side, small stream across front corner; 200x199 ft.; 3½ miles from Chain Bridge, near Langley, Va.; $1,850. Terms.
McCAY & McCAY
REALTORS. GL. 8675

Waterfront, Sale 75A
CAPE MAY, N. J.—Unusually attractive ocean-front rooms. Day, week or month. Beach House, 805 Beach ave.

LAKE JACKSON, near Manassas, Va. 3 log lodges, $3,250 up. Terms, all modern conveniences. Beautiful 12-mile lake. Office open every day and Sunday. Phone Manassas 97-F-4.

SCIENTIST CLIFFS, PORT REPUBLIC, MARYLAND
Several cottages for sale to professional college graduates at restricted bay beach. Large trees, cliffs, streams, ideally sloping beach, 80-cottage colony, organized recreation. Drive down anytime. 4.6 miles beyond Prince Frederick. D. C. phone some nights, AT. 0651.

Acreage, Sale 75
MARYLAND

EXCEPTIONAL ACREAGE NR. WASH. IN MONT. CO.
12 acres of rolling partially wooded ground suitable for immediate development. On 3 streets with sewer, water, gas and electricity abutting property. This ground ready for immediate division into lots and buildings is for sale, at an acreage price, which ignores the value of improvements such as a 3-bedroom frame home with new heating plant and copper plumbing, 3-car garage and modern servants' quarters and 4 excellent concrete and hollow tile outbldgs. including a large cow stable and horse barn.
ROBT. L. McKEEVER CO.
REALTORS
Shoreham Bldg. NA. 4750

COLORED—Large wooded homesite, 4 mi. D. C. line; fast-growing section, electric lights and telephone at property line; plenty room for chickens, garden, fruits, vegetables, picnics. Enough timber on ground to build your own home. $2,000; $300 down, $30 mo. MI. 9798, room 130. LU. 5023.

Acreage, Sale 75
VIRGINIA

6-ACRE CORNER, near Centerville; all cleared, fenced, grassed; $3,000, terms $750 down, $25 per month. FAirfax 280-J-11.

HILLBROOK
THE PLACE TO BUILD YOUR DREAM HOUSE
Conveniently located in the growing community of Annandale, Va., and accessible to the new Shirley Hwy., Hillbrook offers a choice of gently rolling open homesites crossed by a little brook, or wooded sites on a ridge nearly 400 ft. above sea level. Sites average about an acre in size with generous frontages. Prices start at $1,000 and easy terms are available. Restrictions protect property values while preserving country freedom. Drive out and see Hillbrook. It is ½ mile east of Annandale on the Lee-Jackson Hwy. For further details see
MASON HIRST
Annandale, Va., at end of Columbia Pike Phone FA. 7447.

Waterfront—Rent 75B
COLONIAL BEACH, VA.: two apartments, sleeping facilities for 5 people, bath, gas, electricity, hot water. $40 wk. for each apart. CO. 6569 or AD. 9347.

NEW 6-rm., sh. ba., sleeps 12; $57.50 wk., $48 wkend. WI. 9113.

Vacation Places 75C
WANTED—Cottage on Chesapeake Bay, August 8 to 15. WO. 9248.

PRIMITIVE mountain farm as base for hiking trips in Shenandoah Park; tiny house, spring for drinking water, mountain stream for cool dips; no modern fac. 75 mi. D. C.; $20 wk. DE. 0796.

COLONIAL BEACH, VA.—Cottage for rent. 2 bedrooms, bath, kitchen, large living room, front porch; completely furnished; modern convs.; $50 week. S. W. Jamison, Fredericksburg, Va. Phone 191-J.

Dogs, Pets, Kennels 76
AMERICAN PIT BULL TERRIER PUPPIES, registered; protect your home. LU. 6353.

BOXER PUPPIES—For sale, AKC pedigreed, champion background, 9 weeks old, brindles and fawns, $75 and $80. Call any time during day. 1116 59th ave. se. Phone HI. 6715.

COCKER SPANIEL puppies, male and female; registered; black or tan. Call FA. 7547 after 6:30 p. m.

COCKER PUPS—GL. 7130.

DOBERMAN PINSCHERS, 7½ wks. old; AKC reg. AL. 6719.

Cocker Stud Service
Grandson of My Own Brucie
DI. 5134 or FA. 3032.

GERMAN SHEPHERD puppies, purebred, some cream and rust; sire reg. Seeing-Eye trained. Rockville 2531.

HOLLYWOOD KENNELS
Boarding; Cocker Spaniel puppies and stud service. TC 5139.

LANDOVER KENNELS, boarding individ. kennels, runs, excel. care. WA. 6084.

5 SETTERS, 8 wks. old; hunting stock; $25-$29. WI. 9113.

Horses, Livestock 76A
6 BROOD SOWS, 12 shoats. Fine pigs in Sept. 5304 Mass. ave., Md.

Sale, Miscellaneous 78
ADJUSTABLE dress form, medium size, excellent cond. $9. Box 563, Wash. Post.

AIR CONDITIONERS—New Philcos and Carriers. Used, reconditioned units of all makes. Full installation and service facilities. That it pays to deal with dependability is time-proved. Since 1875. A. S. JOHNSON CO., RE. 1637.

AIR-CONDITIONER ½-ton Carrier. Console model; very reasonable. SL. 2582.

AIR CONDITIONER—Must sacrifice; new Carrier de luxe ¾ console; cost $625; sell for $485. Major Pritchard, Fort Belvoir 1000, Ext. 6102 days collect, or TE. 7400, Ext. 6102 eves.

AIR CONDITIONERS, G. E., ½ h. p. window model; Westinghouse ½ h. p. window model; 2 York ⅓ h.p. and 1 York ½ h.p. models. Reasonably priced, all in excellent condition. Suite 300, Investment Bldg. NA. 3119.

AIR CONDITIONER, new, Pacific, room size, special price, $195, plus installation. MI. 3800.

AIR-CONDITIONERS
Room coolers and one 3-ton used air-conditioning unit; fans for stores, offices and homes; attic fans a specialty. BOSWELL BURKE CO., 4327 Gallatin st., Hyattsville, Md. WA. 8400.

AMATEUR RADIO—HQ 129X; 1 year old; sacrifice. RA. 1389.

ANTIQUE, French straight-back sofa, Louis XV provincial, $300. SH. 1184.

ANTIQUE—Rare late 18th century French porcelain music group; excel. cond. ME. 4910 for appt. No dealers.

AUTO RADIO, General Motors, 3 band, $30. VI. 2393.

AUTO SEAT COVERS. Attention, 1946 and 1947 Oldsmobile owners. We have seat covers for your model 76-78 4-door sedan with rear center armrest at new low prices, installed; regularly $29.85, now $16.95 while they last. Arcade Pontiac Co., 1437 Irving st. nw. AD. 8500.

BARBER EQUIPMENT, complete; good condition; reas. SLigo 4889.

BABY CRIBS, play yards, feeding tables, scales, strollers for rent or sale. BABY'S BUTLER SERVICE, EX. 4370.

BABY carriage, collapsible; good cond.; also baby scales; all $20. GE. 1000, Ext. 570.

BABY CARRIAGE, Welsh, practically new, $20. CO. 6515.

BABY CARRIAGE, Hedstrom, good cond.; cost $50, sac. $25. TR. 1645 after 7.

BABY CARRIAGE, twin, good condition, $20. OL. 4957.

BABY CARRIAGE—Whitney de luxe; never used; white enamel chifforobe, playpen, car bed, scales; very clean. OW. 7833.

BABY CARRIAGE, Storkline, $23; play pen, 40x40, sturdy, $8; both excellent condition. UN. 0313.

BABY CARRIAGE, folding, good condition, $10. RE. 5893.

BABY CARRIAGE, folding, Hedstrom, used 3 mo., with almost new waterproof mattress, $15. MI. 5600, Ext. 534.

BABY EQUIPMENT, including bathinette, baby bed, stroller, etc. All good cond. $20 complete. OV. 3923.

BABY STROLLER—Storkline; chrome, gray leatherette, $20. WI. 9512.

BABY MATTRESS, new, wet-proof, $12. Still in original warping. Call TA. 0379, 10 to 3.

BAG, cowhide; also packing trunks; Jefferson Bible and bird stand. DI. 8383.

BANQUET cloth, 12 napkins, Italian linens, with cut work; $75. DU. 0822.

BED, double; studio couch; reasonable. CO. 5036.

BED, sgle. with box spg., in exchange for dble. Compl. DU. 3143.

BED, Simmons, flat springs, double, $15. SLigo 6302.

BED, Rollaway; good condition, reasonable. LI. 1200. 224 E st. ne.

BEDROOM, maple, complete set, double bed, Beautyrest mattress, coil spring, exc. cond.; sacrifice best offer. HI. 6353.

BICYCLE, boy's, size 26 in., Elgin, like new, $28. Phone HI. 7332.

BICYCLES (3)—Boy's, 28 in., $20; boy's, 28 in., $15; girl's, $15. WO. 3606.

BICYCLE, girl's, 28 in., good condition, $15. AT. 8278.

BIKE, racing; pedal clips, stiff hub, hand brake, $30. CH. 0898.

BOX SPRING LEGS
Convert your box spring or coil spring into Hollywood beds. Slagle Mfg.
WE INSTALL Call SLigo 9594.

BUFFET, solid oak, suitable for bar, $25. VI. 2393.

BULLDOZER, International T-6, with Bucyrus-Erie angle blade; excellent cond. $3,800. FA. 0238 or FA. 9369.

BURROUGHS combination adding machine and cash register, as good as new, just the thing for apartment houses. Dominion Electric Supply Co., GL. 4500.

BUSH PRESSMAN, 2¼x3¼. Federal 4x5 enlarger, Perfex 55 with accessories and attach. TR. 3267, after 6:30 p. m.

BUSINESS SUIT, oxford gray, size 37, waist 31; blue topcoat, like new; $33. GE. 1000, Ext. 570.

CAMERA—Keystone movie, 8mm., magazine loading; 2.5 coated lens; never used; has mfg. guarantee for 1 year. CH. 0244 after 5 p. m.

CAMERAS, Kodak Reflex, $90; Kodak 35-mm., f3.5, flash unit, $45. Both like new. Cases. DE. 6145.

CAMERA, Leica, German make; 35 mm. $275. OR. 0937.

CAMERAS—Photo and movie supplies, darkroom equipment; free instructions; expert service; written guarantee. Brenner Co., 923 Penna. ave. nw. RE. 2434.

CARRIAGE
New Thayer, $25. LU. 8650.

CASH REGISTER, electric, nickel plated; electric fan on pedestal, commercial refrigerator, excellent condition. TR. 9839 after noon. 153 H st. se.

CEDAR CHEST, Lane, cost $80; will take $50; perfect condition. DI. 4843.

CEMETERY LOT—4 sites. Fort Lincoln Cemetery. $350. RA. 6907.

CHILD'S SNOW SUIT, size 3, blue Byrd cloth, good condition, $5. SLigo 9584.

CHILD'S wading pool, lg., like new, cost $20, sell $10. GE. 1174.

COLD STORAGE DOORS—2; slightly used; Jamison built. Inquire at 4721 Hampden lane, Bethesda, WI. 2615.

CORNET, Bach B-Flat. Stradivarius mod. Gold lacquer finish. Like new. With Bach mouthpiece and new case. $125. CH. 8058.

DAVENPORT and chair, with slip covers, $75. Good condition. CH. 2069.

DESK, double size, executive, mahogany, good condition, $40. OR. 3450.

DIAMOND RING—1 ct., ladies', 4 side stones, platinum mtg., $295. NO. 8098.

DIAMONDS—Lady's fine color ⅝ ct., $100; lady's ½ ct., $125; lady's plat. 1 ct., $380; lady's 1½ ct., $350; lady's fine color ⅞ ct., $150; lady's plat. 1½ ct., $575; lady's 2½ ct., $675; pr. diamond earrings, 2½ ct., $750; man's perfect 2½ ct., $300; lady's plat. 3¼ ct., $1,000; lady's 3-diamond finest color, 4¼ ct., $1,250. All prices include mtgs. LIVINGSTON & CO., 1423 H st. nw. ME. 3440.

DINING SUITE—Beautiful, mahog.; 8 chairs, table, serving table, buffet; 2 sofas; chairs. DU. 6853 or WI. 6039.

Sale Miscellaneous 78
DINING ROOM SET, 6-pc. walnut, good condition, reasonable. LU. 7153.

DINING TABLE, mahogany extension, with pads, $40. SLigo 4308.

DINING room suite, walnut, table, 6 chairs, buffet, china closet, $160 or separately. WI. 4143.

DRESS—Wedding dress and veil, white satin and lace, size 10-12. FA. 5307.

DROPLEAF TABLE, dinette size, mahogany, Duncan Phyfe; good condition. EM. 3596.

ELECTRIC MOTORS—1/6 h.p., $9.50; thermostats and relays, $7 ea.; electric coal blower, complete with motor, used 2 seasons, $16. BUSADA, VI. 0303.

ENCYCLOPEDIA, Natl., 10-vol., like new; cost $135, sell $100. CH. 3493.

ENCYCLOPEDIA, Americana 1943 ed., with index, Atlas, 2-vol. dictionary; unused; $175 or best offer under. SH. 1785.

ENCYCLOPEDIA Britannica Junior, ... de luxe; never used; includes 1947 year book; sacrifice, $80. WI. 5487.

FILM developing. 24-hour service, 8-exposure roll developed and enlarged, 49c. Brenner Co., 933 Pa. ave. nw. RE. 2434.

FLIGHT ENGINEER, ICS course; type used by Pan American; 60 subjects; originally $120, now $25. OW. 5620.

FRONT-END MACHINE, Bear, heavy duty, front-end aligner, attachments; machine is heavy duty type to accommodate frame work. Has been in use 1 year. Call TE. 0750.

FROZEN FOOD cabinets, commercial; used. Price, $147. MI. 8800.

FUR COAT, sable blended muskrat, 3 yrs.; size 11-13; excel. cond.; $55. FR. 0295, after 6 p. m.

FURNACE, hot air, like new; $75 or best offer under. AX. 0384.

FURNACE, Red Jacket, hot-water, good condition. HO. 3079.

FURN.—Leaving town. Must sacrifice 2-pc. living room suite (newly custom slip covered), consisting of Simmons sofa bed and chair for $140; much less than half price. Other items such as brand new 5-pc. wrought iron dinette set, 9x12 gray rug and mat, lamps, pictures, Philco combination radio, end tables and other furniture, all at sacrifice prices. Call NA. 9800, ext. 449, between 9:30 a. m. and 6 p. m. or CH. 7341 after 6 p. m.

FURNITURE
Bedroom, living room, many occasional pieces. New and used. Terms can be arranged.
Smith's Transfer & Storage Co., Inc.
5 Stores to Serve You
3 in Wash.—2 in Va.

FURNITURE—Cedar chest, Lane, very good condition, $30. OW. 6088.

FURN. for 1-bedroom apt., modern oak, $600; Sperti sun lamp, $30; Philco radio-phonograph, $50. LU. 1656.

FURNITURE—Overstuffed davenport and chair with slip covers, $50; occasional chair, $5; platform rocker, $20; all good condition. UN. 2358.

FURNITURE—Vanity table, mahog. and mirror. Very good cond. VI. 9376.

FURNITURE—2 living room suites, 3 bedroom suites and other house furnishings; used only a year; also homemade preserves and canned goods; immediate possession can be given on 5-room house for rent; bargain, $500. LU. 8799.

FURN.—Couch and match. chair, small; 2 sets slip covers; $45. SH. 9371.

FURN., sofa, 3-cushion brown satin, custom built, Kant-sag-web, carved frame, $45. RA. 2892.

FURN.—Swedish modern, including sofa, 3 chairs, 3 tables, 1 pair lamps, 1 torchier, Bigelow rug and pad; price reas. GE. 8283 between 12 and 3 or after 7.

FURN.—Leather and chrome, ideal for office or recreation room, including 3-pillow sofa, 2-pillow sofa, and 2 chairs. Call GE. 9061 bet. 8:30 a. m.-6 p. m.

FURN.—Liv. rm. suite, Davenport, chair. Air Foam with slip covers. AX 8010.

FURNITURE — Oversize custom-built Hollywood double bed, mattress, $75; reprod. French sofa, $150. SH. 1184.

FURNITURE—¾ bed spring and mattress, $15; Pull-up chair, $12.50; Mattress (full size), $10; Knight radio, $10; rug, 9x12, and 4 throw rugs, $38. CO. 3600, Ext. 308.

FURN.—Mahog. buffet, excel. cond., $75; mahog. dresser, large mirror, $25; dining table, 6 chairs, $35; couch, $15; all good cond. 1435 Shepherd st. nw., RA. 5385.

FURNITURE—Light brown broadloom rug, 10½x14½, with pad; 9-ft. runner, both $50; studio couch, $35; maple rocker, $25; maple kneehole desk, $15; maple highchair, $10; 2 large cribs, $5 each; miscellaneous items; excellent condition. 1009 Flower ave., Takoma Park, Md. DI. 0090.

FURN.—Hollywood bed, single, complete with rosepint cover; 2 end tables, mahog. veneer; very reasonable. EM. 8764.

FURN.—Stove bargains, new and used. Our prices are lowest. J. C. Furniture & Stove Co., 1353 H st. ne. TR. 10...

FURN.—Divan, large chair, lamp, double bed, new Simmons mattress, spring, dressing table, stool; reas. AT. 2989.

FURN.—1 dble. bed, $75; lamps, $25; sewing cabinet, $25; smoker, $5; 2 fiber rugs, $8; etc. 1722 Newton st. nw. Rock Creek Ch. Rd. bus. HU. 5645.

FURN.—Twin maple bedrm. 7-piece walnut bedrm., dining rm., complete living room. Excel. cond. OW. 5480.

FURN.—Platform rocker with matching ...

FURN.—Bedrm. suite, solid mahog., new dropleaf table; Electrolux. EM. 6...

FURN.—2 desks, 2 double Hollywood beds, mahogany bedrm. suite, sofa and chair with slip covers, etc. GE. 24...

FURN.—3-pc. maple liv. rm. suite, ... opens up as sofa bed; 3 mos. old. Reasonable. HI. 6567 after 4:30.

FURN.—Breakfast set; 5-pc. chrome, red metal. Cost $70, sell $30. WI. 9517.

FURNITURE—3 rms. of furniture for sale. Reasonable. Owner leaving town. Call LI. 7815.

FURNITURE—Ice box, 50-pound capacity, porcelain lined; man's wardrobe, one side drawers. LI. 0843.

FURNITURE—Mahog. sofa, 2 club chairs, lamp, mahogany china cabinet, dishes, china, etc. SLigo 5700 mornings.

FURNITURE — Davenport and chair, maple, excellent condition. $55. PL. 0622.

FURN.—For rooming house, everything fair cond.; reas. ME. 3507.

FURNACE—National radiator, 2 yrs. old, $200 or best offer. RA. 6907.

GAS RANGE—Magic Chef, 4 burner, oven, broiler, storage; $125. SH. 3552.

GAS RANGES, all sizes; new, used. Acme Stove Co., 1011 7th nw. NA. 8952.

GAS RANGE, excellent condition, $40. TA. 6423.

GAS RANGE, Odin beauty, 4 burners, tabletop, oven cont.; $30. AX. 8010.

GAS RANGE, large, 4-burner, tabletop model, practically new; excel. cond. Must sacrifice: $100. FA. 9509.

GAS RANGE, Detroit Jewel, porcelain, 4 burners, heat regulator, $35. OL. 0568.

GE VACUUM CLEANER, 3 mos. old, $30; lamps, rugs, 9x12, etc. GE. 2473.

GOLF CLUBS, complete set; Ben Hogan tournament irons, 4 Jimmy Thompson registered woods, 1 mo. old; sacrifice, $100. CH. 0066.

HEATER—Bucket-a-Day, for heating water, $9 each. BUSADA, VI. 0303.

HOUSEHOLD FURNISHINGS for four rooms, sold complete or in parts, including television set and Bendix washer. CH. 6868. 1714 N. Taylor st., Arl., Va.

ICEBOX—Bohn white enamel, 75 lbs. of ice. Like new, $25. LU. 0160.

LUMBER
BUILDING MATERIALS
BOTH NEW AND USED
OPEN ALL DAY SAT. AND SUN.
FREE DELIVERY
ROBINSON'S
1239 Kenilworth Ave. N.E.
AX. 1200
"One Call Does All."

MATTRESS, innerspring and coil spring, dble. sized; excel. cond.; $25. OW. 4381.

MATTRESS for double bed, excellent condition. Reasonable. TA. 8047.

MOVIE CAMERA, Revere, 8-mm. magazine, 6 mos. old. Best offer. DU. 0220.

OFC. FURN., must sell; see and buy. 4042 Tivoli bldg. AD. 6580.

OFFICE FURNITURE—Complete furnishings for 2 offices, includes desks, chairs, drapes and carpeting. Originally from Campbell's and in excellent condition. Suite 300, Investment Bldg., 15th and K sts. nw., 9 to 5:30 daily. NA. 3119.

ORIENTAL hand-made mother of pearl jewel box. SH. 5423.

PAINT SPRAYER, Craftsman, ½ h. p.; complete, cost $78.50; only $40. NO. 8098.

PIANO RENTALS, $4 mo. up. Colonial Piano Shop, 637 D st. nw. NA. 4370.

PIANO, grand Iback, ebony case, excellent condition, $475. WI. 0479.

PIANO—Broadwood upright. $50 or best offer under. EM. 0481.

PIANO, upright, good condition, $75. DU. 6691 or MI. 2241.

PIANO, Estey, small grand, good condition, $500. WO. 8644.

PIANOS FOR RENT—Spinets, consoles, grands at special low summer rates. All money paid as rental applies on the purchase price if you decide to buy later (up to six months limit). Phone NA. 3223. JORDAN PIANO CO., 1015 7th st. nw. (just above the library).

PIANO—Used; full keyboard spinet, $295. NAtional 3223. JORDAN PIANO CO., 1015 7th st. nw.

PIANO—Baby Grand in new cond. Reasonable. FA. 8216.

PIANO—Upright; good condition; needs tuning; $25. DU. 3186.

PIANO, Upright, Chase. Good condition, $150. OV. 3723.

PIANOS—Buy now and take advantage of our low summer payment plan; as little as $25 down and $14 monthly for a brand-new piano. Phone NAtional 3223. JORDAN PIANO CO., 1015 7th st. nw. (just above the library).

POOL TABLE, like new; Brunswick anniversary; 4½x9; latest model; cost, $800; sell, $450. FA. 8496.

PRESSING MACHINE, 7-A; good condition; $150. ME. 7340.

PROJECTOR, 16 mm., toy type, 200 ft. cap., good cond., $11. VI. 8990.

RADIO, Philco, 7-tube cabinet, $15; office chair, revolving, $5; 2 wall mirrors, 1 36x28, 1 oval shape. DI. 0852.

RADIO, combination, Farnsworth; excellent cond.; A.M.-F.M., shortwave bands and record changer; will sell reasonably. TR. 6729.

RADIO combination, RCA table model, 35 records, $60. HU. 5452 after 5:30.

Continued on Following Page

Sale Miscellaneous

Continued From Preceding Page

RADIO, short wave chair side, Zenith, push-button style, almost new, $95; walnut buffet, Queen Anne, $25. WO. 8484.

RADIO-PHONOGRAPH, RCA-Victor console; FM, short-wave; cost, $495; sell, $300; A-1 condition. FA. 8498.

RANGE—Electric tabletop, good cond., $45. GL. 6961.

RANGE, gas, Detroit Jewel, good condition. EM. 3596.

RECORD COLLECTORS, ATTENTION
Closing out our large stock of classical albums and single records. Now you can get the recordings you have been wanting at 40% off list price. A.B.C. Supply Co., 1414 14th st. nw. HO. 1414.

REFRIGERATOR, Frigidaire, excellent cond., $60 or best offer under. TA. 0084.

REFRIGERATORS (2), Frigidaire, 1941 de luxe 5 cu. ft., $90; standard 5 cu. ft., $80. WI. 5573.

REFRIGERATOR—5 cu. ft. Crosley. A-1, $50. Gas range, $20. WA. 1485.

REFRIGERATOR, apt. size, Kelvinator, $75 or best offer. TA. 6423.

REFRIGERATOR—Frigidaire, all porcelain, exc. mechanical cond., 6.4 cu. ft., $135; golden oak buffet, mirror attached, good cond., $15. VI. 2304.

REFRIGERATOR—KELVINATOR, 4 cu. ft., $55; Crosley, 7½ cu. ft., $65. Guar. DI. 6977.

REFRIGERATOR, Servel (gas), 6 cu. ft.; perf. cond.; now in use; we need larger one; very economical; $125, quick sale. UN. 1798.

REFRIGERATOR, G. E., monitor top, good working condition, $30. FA. 7933.

REFRIGERATOR—Commercial, Hill Dry Cold; glass front, sliding doors, with or without compressor, 10x3; make offer. TR. 9599, after 11.

REFRIGERATOR, Westinghouse, 9 ft., perfect condition. GE. 9441.

REFRIG., Norge, 6 cu. ft., good cond. Would like to sell at once. FR. 1016.

REFRIGERATOR, Frigidaire 6 cu. ft., good cond., reas. WO. 2249.

REFRIGERATOR—6.5 cu. ft. G.E., $75, or best offer. 1205 Shepherd st. nw.

REFRIG., small, good condition. $60. SH. 8552.

REFRIGERATOR, new, never used. 10 cubic feet, de luxe, General Electric. FA. 0814.

REFRIGERATORS, 5 ft., double duty. Hill and porcelain display case, used, guaranteed. GL. 8930.

REFRIGERATOR, Crosley - Shelvador, good cond., $75. AX. 5214.

REFRIGERATORS—Frigidaire, 5 cu. ft., excellent cond., $45. GL. 8930.

REFRIGERATOR—GE. 6 cu. ft.; quiet and excel. cond., $85. Transp. avail. FA. 4829.

REFRIGERATOR, Coldspot, just reconditioned at factory; 6½ cu. ft., attractive, $100. OR. 3150.

REFRIGERATOR, Kelvinator, Apt. 5, excellent running cond., $75. EM. 3236.

REFRIGERATOR, $70, Norge; A-1. 5006 42nd ave., Hyattsville, Md. UN. 7667.

RUG, pad, Karastan, masterpiece 10.4x14.6, beige, 1 yr. old; $525. OW. 5856.

RUG, 32-oz. cushion pad, 650 sq. ft. Green triple twist, very good condition. Priced for immediate disposal. Suite 300, Investment Bldg., 15th and K nw., 9 to 5:30 daily. NA. 3119.

RUG, imported, Oriental, about 7x9, never used; $75. TE. 7168.

RUG, tan cotton fiber, 8x10, only $15; excellent cond. UN. 6978.

SAFES (3), various sizes, iron; also air compressor, gasoline lawn mower, block and tackle; 600 ft. of 1-in. manila rope; various other articles; bargains; must sell at once. CHEVY CHASE TRANSFER & STORAGE CO., Eastern ave. and Leland st. WI. 3010.

SAXOPHONE—E Flat, Alto, Martin and case. New cond.; reas. AT. 2142.

SEWING MACHINES — Singers, sale or rent; immed. delivery. Sewing Machine Exchange, 2412 18th st. nw. CO. 3243.

SEWING MACHINES
New, used; Singers, others; $39.50 up; all machines 5-yr. guar.; terms. Open eves. Always parking space. 3400 R. I. Ave. ne. UN. 7300.

SEWING MACHINE, Singer, for upholstering and leather work; good cond. ME. 3507.

SEWING MACHINE

Sales, rentals, repairing all makes sewing machines and vacuum cleaners. AMERICAN SEWING MACH. STORES
8606 Georgia Ave. SLigo 2345.
7235 Wisconsin Ave. OL. 8375.
7636 Wisconsin Ave. WI. 7533.
E. L. and Eastern Aves. N.E. WA. 9538.
506 11th St. S.E. at Pa. Ave. LI. 3833.

SEWING MACHINE SALE

Singers: Electric portable, $59.95; console, $79.95; desks, $99.95; 5-year guarantee; free home demonstration; other electric sewing machines from $39.50; terms; $1.25 weekly.
MODERN VACUUM STORES
904 10th St. N.W.
NA. 5642. NA. 9742.

SODA FOUNTAIN

Manufactured by Liquid Carbonic; completely equipped with 20-ft. back bar, 9 stools, 7 booths; suitable for drug store or restaurant. Also 70-ft. modern Grand Rapids wall and floor cases and other equipment. Immediate sale necessary. Call Mr. Witt, DU. 5858.

SOFA, Lawson, custom made, 1 mo. old, absol. new cond.; cost $190, sacrifice for $150. OW. 3063.

SOFA, maple, blue tapestry, good cond., $30. DE. 8868 or EM. 9735, Mr. Ross.

SOFA BED—Full size Simmons hide-a-bed sofa, 6 mos. old, $199. TE. 8053.

SOUNDSCRIBER—Combination dictating and transcribing model, playback attachment; perfect condition. HO. 3070.

STAINLESS steel copper bottom utensil set, brand new, unused. Will sell for $50 or best offer. GE. 5662.

STEEL, reinforcing rods, beams, wire mesh; surplus from job. 4718 Bethesda ave., Bethesda, Md.

STEEL ROOF TRUSSES

and columns for building, 88 ft. wide, 729 ft. long, 16 ft. on centers. J. A. Laporte, GL. 2212-0993.

STENOTYPE, scarcely used, A-1; cost $65; sacrifice $15. OR. 3775.

SUN and infrared lamp, Westinghouse, adj. stand, prac. new., $25. OW. 3859.

TELEVISION — demonstrators, reduced $125; sold with the original 1-year guarantee. Shop us first for best deal in town; easy terms. ELECTRICAL CENTER, 514 10th st. nw.

TELEVISION-RADIO and servicing instruction course, $20. WA. 1394 aft. 6.

TRUMPET, gold, B flat Conn, with case; good condition; $75. OV. 5447.

TYPEWRITERS and adding machines, $29.50 up; new and rebuilt. Convenient terms. Rentals and repairs on all makes
CENTRAL TYPEWRITER CO.
2019 14th St. N.W. MI. 4400.

TYPEWRITER, Standard Remington Noiseless, $55. ME. 1348 between 9 a. m. and 6 p. m.

TUXEDO and full dress suit, size 38 long, exc. cond., $30. VI. 3298.

VACUUM CLEANER, Eureka, with attachments; good cond.; $25. AL. 8150.

VISIBLE CARD FILES

Used steel, 5x8 size, 13 drawers, with lock. $60 each.
H. BAUM & SON, 616 E ST. N.W.

WARDROBE TRUNK, Airlite, good cond., $35. FA. 0237.

WASHERS—Several used; recond.; A-1; terms; J. C. Eggleston, 5700 Georgia ave. nw. GE. 4400.

WASHING MACHINE, G.E., good condition, $45. VI. 2393.

WASHER—Savage Spin Dry, used four months, will accept reasonable offer; also balanced baby scales. GL. 7091.

WASHER—Easy Spin Dryer, Aluminum tubs. Prac. new with 11-mo. guar. $155. Call CH. 0757.

WASHING MACHINE, Thor, wringer, exc. cond. $50. Call VI. 6120 aft. 5:30.

WASHER AND DRYER COMB., Elec Easy, copper boiler, good cond., $30. RA. 6767.

WASHING MACHINE—Young, 1 year old; very good cond. EX. 3413.

WASHING machine, Maytag; aluminum tubs; just reconditioned, in fine condition; $55. Mr. Wolf, VI. 0700.

WASHING MACHINE, Westinghouse elec., with pump attachment, $45. FR. 5370.

Miscellaneous Wanted 79

SEWING MACHINES

Highest prices for all makes and styles of sewing machines. RE. 1909, RE. 2311.

Farm and Garden 81

SOD—Delivered and laid for sale. W. R. Nicklas. Phone WI. 4122, or Poolesville 2851.

Farm Machinery 81A

FARMALL "B" TRACTOR, 12-in. plow, complete with lift; like new. First $1,300 gets this bargain. EM. 6734.

Boats, Parts, Service 82

COMET SAILBOAT, in excellent condition, overboard, ready to sail. $495. OV. 1693.

BOAT PLANS OF MARINE PLYWOOD; white oak lumber; marine plywood, all thicknesses. ROBINSON'S. Open all day Saturday and Sunday. 1239 Kenilworth ave. ne. AX. 1200.

16-FOOT runabout and 16-h.p. Johnson outboard; both new; '47; cheap. TE. 3615.

23-FT. KEEL and C. B. sloop, Crosby, 1; design, Winanno Sailer, fully found, excel. racing record; built to highest specifications; 6 sails, many extras, sleeps 2; reasonable. Can be seen Langan Yacht Basin. Call Arnold Gay, Annapolis 9291.

AT AUCTION, through C. G. Sloane & Co., Inc., one speedboat, north about 19 ft., beam, about 6 ft., draft, 24 inches. 12 noon Thursday, July 31, 1948, at office, Wheat, 820 Maine ave. sw. to highest bidder, terms cash. Emmett L. Brown, trustee under mortgage trust.

Trailers, Sale 82A

LUGGAGE TRAILER, 2-wheel, completely inclosed. AX. 4233.

BOAT TRAILER, capacity 2500 lbs., hitch and spare tire; $150. OV. 1693.

FREIGHT TRAILER, aluminum, 28 ft., slightly used, reasonable. OV. 5473.

SCHULT, 1948, used 3 weeks, 26-ft.; Army officer leaving, will sacrifice. Temple Trailer Village, Temp. 12; Alex., Va.

STEEL, 1-wheel 600-lb. luggage with cover, $60. SLigo 5915.

Automobile Loans 83

AUTO LOANS—Cars, trucks, taxis, up to $2,500. Most reasonable rates.
ECONOMY FINANCE CO.
1430 Florida Ave. N.E. AT. 8484.

FINANCING Private Sales Our Specialty! If you are buying or selling an automobile, let us finance it for the purchaser.
NOLAN FINANCE CO.
1103 New York Ave. N.W.
REpublic 1200.

Automobiles, Sale 84

BANTAM '39 convertible; perfect condition; $550. EM. 4213.

BUICK—1941 4-dr. sedan with radio and heater. Pvt. owner. Call OV. 4593.

BUICK—1947 super sedanette; black; completely equipped, low mileage; like new; pvt. owner. $2550. OR. 6783.

BUICK—1940 Super 4-dr.; motor recently reconditioned; sacrifice at $800. AD. 4462.

BUICK—1947 Super 4-door. Radio and heater. $2395. Many others.
Cherner-Brewer
5111 Wisconsin Ave. N.W. WO. 1699.

BUICK, '40 4-d. $800. By the end of the week "Herman's Folly" will be no more. ATT.: Junk dealers. We have the following '40 Buick Spl. parts. One chassis and wheels, $250; one each engine, $250; fender and upholstery, $299.75, one heater switch, $0.25.
HILL & TIBBITTS, 1114 Vt. Ave. N.W.
NA. 9850. Wash. Oldest Ford Dealer.

BUICK—1947 Convertible. Radio and heater. $2895. We also have many other model Buicks, so come out and look them over.
Cherner-Brewer
5111 Wisconsin Ave. N.W. WO. 1699

BUICK—1940 4-door sedan, Torpedo style body, radio, heater, extra clean interior and body; good tires; fine mechanical condition. Will finance if necessary for only $350 down. Total price $850. RE. 5867, 801 H st. nw.

BUICK—1947 Super Convertible; white sidewall tires; r. and h.; like new; beautiful Honolulu blue; not a scratch; low mileage; $2,695. OR. 3978 or DI. 3156.

BUICK 1947

Special sedanette. Radio, heater and seat covers, white wall tires. 8900 miles. $2495. $1095 down and 24 months to pay.
SATCHER
5100 Wisconsin Ave. N.W. WO. 9331.
Open Evenings Till 9 P. M.

BUICK, 1940 Super convertible sedan; radio, heater, sparkling new metallic green finish. Matching plaid seat covers and new top add to the marvelous performance that this car turns out. $1245.
EDMONDS MOTORS, INC.
Arlington, Va. CH. 4300.
(At Clarendon Circle)
FORD DEALER

BUICK, 1941
This is a 4-door sedan, 2-tone blue and grey, special, fully equipped with radio, heater, and fully guaranteed for 30 days. Only $1095.
BENDALL PONTIAC
1611 King St., Alexandria, Va.
OV. 1600

BUICK—'39 Special. Original finish; good mechanical cond., $850. AX. 6126.

BUICK—'46-'47 Super sedanette; 20,000 mi.; original purchase in 1947; perfect black exterior; upholstery never uncovered; fully equipped. $2,295. TE. 8806.

BUICK—1936 Limited sedan, sale by owner, $375 cash. SLigo 5999.

BUSES
NEW 48-PASSENGER
WILL DISCOUNT
SILVER SPRING GARAGE
SH. 1744. 8216 Georgia Ave.
Silver Spring, Md.

Automobiles, Sale 84

CADILLAC '48
Convertible
Choice of two (2) of the best-looking cars in the city. Hydra-matic drive and all other extra equipment. Positively beautiful; $4,295.
Cherner-Brewer
5111 Wisconsin Ave. N.W. WO. 1699.

CADILLAC—1942 "61" 4-dr. sedan; Hydra-Matic, heater, radio, new rubber; excel. cond.; $2,000. HO. 2176.

CADILLAC—1948 model 75 sedan, 136-in. wheel base, all accessories; ww. tires, Belden blue, mileage 526; immediate delivery. Box 477, The Washington Post.

CADILLAC '48
"62" 4-door sedan. Radio, heater, hydra-matic, seat covers. Really a smart looking auto; $5,295.
Cherner-Brewer
5111 Wisconsin Ave. WO. 1699

CADILLAC, beautiful 1947 black 4-dr. sedan. Fleetwood body; driven about 10,000 miles by owner; condition like new. Price includes many extras. Hydra-Matic drive, seat covers, radio, heater, special white sidewall tires. $4200 complete. See Mr. Carroll, parking lot, 1600 block I st. nw.

CHEVROLET—1948 Fleetmaster 2-door. Radio and heater, $2295. E-Z terms. Many others.
Cherner-Brewer
5111 Wisconsin Ave. WO. 1699.

CHEVROLET—'46 club coupe; r. & h., defroster, exc. cond.; $1,800. LI. 9036.

CHEVROLET — 1947 convertible club coupe. Gray, black top, radio and heater. 30-day guarantee. Up to 24 months to pay. $2195.
OPEN HALF DAY SATURDAY
Five-Day Trial Exchange Plan
Mayflower Motors, Inc.
1125 15th St. N.W. RE. 0303

CHEVROLET—1946
Stylemaster 4-door sedan, excellent cream and brown finish. Low mileage, perfect interior. $1695.
Maryland Motors, Inc.
Rockville, Md. Rockville 3944

CHEVROLET—1937 4-Door; very good condition; $325. Call TO. 6031

CHEVROLET—Late '47 convertible; low mileage; perfect cond.; over $500 extra equipment. Powell, EX. 7931, 9 to 6.

CHEVROLET—1946 4-dr. sedan, blue finish, radio and heater; appearance and mechanical condition like new; 30-day owner-rated guarantee; $1,745.
LOGAN (Ford)
2017 Virginia Ave. NW. ME. 2818

CHEVROLET—1940 4-DOOR SEDAN
Original paint, thoroughly rebuilt, r. and h.; $795 cash, terms or trade; free D. C. inspection.
HERSON AUTO & APPLIANCE CO.
8th and O Sts. N.W. DE. 4700

CHEVROLET, '42 2-d. Heater. Maroon. Ex. rubber. "Vacation Special." No usage needed when traveling in this "cause it has been around plenty and knows the way. $1195. 30-day guar.
HILL & TIBBITTS, 1114 Vt. Ave. N.W.
NA. 9850. Wash. Oldest Ford Dealer.

CHEVROLET—1946 convertible club coupe with radio and heater. Beautiful dark blue finish, light tan top, upholstery in whipcord and blue leather to match finish. Has that new look. Logan's 30-day "Owner-Rated" guarantee. $1975.
LOGAN (Ford)
2017 Virginia Ave. N.W. ME. 2818.

CHEVROLET—1947 Club Coupe. Radio and heater; $2045. Many others.
Cherner-Brewer
5111 Wisconsin Ave., N.W. WO. 1699

CHEVROLET, 1941 special de luxe 2-door; radio and heater, seat covers. 2-tone green finish, tires excellent, mechanically perfect. $995.
EDMONDS MOTORS, INC.
Arlington, Va. CH. 4300.
(At Clarendon Circle)
FORD DEALER

CHEVROLET, 1940 special de luxe convertible club coupe; new top, new paint, matching seat covers. This car is far above the others both in mechanical performance and appearance. $1095.
EDMONDS MOTORS, INC.
Arlington, Va. CH. 4300.
(At Clarendon Circle)
FORD DEALER

CHEVROLET, 1946 Aero Sedan. Radio and heater. An excellent buy on today's market at only $1795. Fully guaranteed.
STEUART MOTORS
3d and H St. N.E. AT. 5800.

CHRYSLER—'48 Royal 4-Dr. Sedan; low mileage; perfect cond.; radio, heater; private party; $3,800. Write Box 479, Washington Post.

CHRYSLER, 1940 4-door sedan; perfect condition; original paint. One original tire on car and in use. $995. To see, call CH. 3395.

CHRYSLER—1939 coupe Imperial "8"; good condition; radio and heater; practically new tires; $695. 900 Flower ave., Takoma Park, Md. SLigo 5809.

CHRYSLER, 1941 4-door sedan; radio, heater, seat covers, overdrive, beautiful powder blue finish like new. You'll get lots of happy motoring in this car. $1295.
EDMONDS MOTORS, INC.
Arlington, Va. CH. 4300.
(At Clarendon Circle)
FORD DEALER

CHRYSLER—1937 Royal 4-Door Sedan. Original paint, radio, heater and seat covers. Car can be seen at Gas Station at 4th and F Sts. S.W. between 8 and 5:30 every day. $375. ME. 8244.

CROSLEY—1941 ¼-ton pick-up; motor, carburetor and ignition completely overhauled; 3 new tires; new battery; clean body; costs ¾¢ per mile to operate. Passed Va. inspection; $350. Call CH. 0919, after 6 weekdays.

Automobiles, Sale 84

CHRYSLER—'47 conv., town country; low mile.; perf. cond.; $2,550. WA. 1400.

CROSLEY—1948 Station Wagon; 1,800 miles; like new; $525. FA. 2602.

DE SOTO—1938 4-dr., r. and h., good tech. cond., $600 or best offer under. TO. 5697.

DE SOTO—1947 4-door De Luxe Sedan. Radio, heater, seat covers. $2095 or best offer. Call NA. 7115 or ME. 0913. Can be financed.

DE SOTO—1946
Custom 4-door sedan; maroon finish, radio and heater; low mileage; mechanically perfect. $1945.
Maryland Motors, Inc.
Rockville, Md. Rockville 3944

DE SOTO—1942 taxi; sell as is, $700 or best offer under. HU. 7610, 5:30-8 p. m.

DODGE—1946 Blue 2-door, White walled tires. Radio and heater. $1895. Up to 24 months to pay.
OPEN HALF DAY SATURDAY
Five-Day Trial Exchange Plan
Mayflower Motors, Inc.
1125 15th St. N.W. RE. 0303

DODGE, '41 Conv. Club Cpe. Radio and heater. Green finish. This car rides and drives very much like a '41 Dodge. Equipped with headlights for those who are afraid of the dark. $1195. 30-day guar.
HILL & TIBBITTS, 1114 Vt. Ave. N.W.
NA. 9850. Wash. Oldest Ford Dealer.

DODGE—1947 2-Door. Radio, heater; 18,000 actual miles; an exceptionally good buy at $1,995. Williams, 20th at Rhode Island ave. ne. AD. 8344.

DODGE—1946 Custom 4-door Radio $1995. Many others to select from.
Cherner-Brewer
5111 Wisconsin Ave., N.W. WO. 1699

DODGE—1941 custom, 2-door; original black finish; radio and heater; seat covers; new motor installed last December; swell tires. Our weekend special at $1095. Low down payment. 30 days Cipco warranty. Free D. C. inspection.
COAST-IN PONTIAC
17TH AT GOOD HOPE RD. S.E.
AX. 3355

DODGE—1946 blue 4-door custom sedan; upholstery and exterior finish like new; tires are excellent; has factory installed all-weather air-conditioning unit. Owner-driven, low mileage. Must be seen to be appreciated. $1,990. ME. 2844.

DODGE—1947, maroon, 2-door; special de luxe; radio, heater; private owner. $2,140. RE. 7363.

FORD—1936 Tudor; radio; cond. good; very good trans. $385. CO. 5203.

FORD—1947 (late) black convertible super de luxe, excellent condition, radio and heater, white sidewalls; private owner; $2,100 or best offer under. WO. 1086.

FORD—1946 super de luxe convertible coupe, blue finish, radio and heater; in excellent condition. Call Sat. Very fine for that vacation trip. Carries Logan's 30-day "Owner-Rated" guarantee. Cash. Terms or Trade.
LOGAN (Ford)
2017 Virginia Ave. N.W. ME. 2818.

FORD—1946 super de luxe Tudor; radio and heater, gray metallic finish, spotless interior, chrome wheel discs; $1,695; trade, terms; 30-day owner-rated guar.
LOGAN (Ford)
2017 Virginia Ave. NW. ME. 2818

FORD—1946 super de luxe tudor. Radio and heater. Black. 30-day guarantee. $1695.
OPEN HALF DAY SATURDAY
Five-Day Trial Exchange Plan
Mayflower Motors, Inc.
1125 15th St. N.W. RE. 0303

FORD—1947 super de luxe coupe. Radio, heater and seat covers. Owner driven. 31793. AD. 6928. Eves. only.

Automobiles, Sale 84

FORD—Late '47 conv.; 8,000 mi.; r. & h.; perf. cond.; $2,250. Rockville 2850.

HUDSON—'47 super "8," exc. cond., priced for quick sale by original owner; $1,595. MI. 8483.

FRAZER—1947; low mileage. Call Ingleside 124-W-20.

FRAZER—'47 4-Door; radio and heater, overdrive; private owner; 13,000 miles; clean; $2,000. NA. 3120, Ext. 1479, during office hours.

HUDSON—1939 sedan; like new inside and out; recent overhaul. Reasonable, fast sale. GE. 3118.

JEEP—1947 Station Wagon. Spot light, overdrive, heater. Immaculate. $1795. Up to 24 months to pay.
OPEN HALF DAY SATURDAY
Five-Day Trial Exchange Plan
Mayflower Motors, Inc.
1125 15th St. N.W. RE. 0303

Kaisers - Frazers
NEW AND USED
BOUGHT AND SOLD
FRIENDSHIP MOTORS, INC.
Kaiser-Frazer Sales and Service
7320-30 Wisconsin Ave.,
Bethesda, Md. OL. 5225
After 7:30 P. M. and Holidays,
Phone SH. 3367-WA. 8713.

KAISER-FRAZER
LOW-MILEAGE DEMONSTRATORS
NEW 1948 MODELS
V-LINE MOTORS
SALES KAISER-FRAZER SERVICE
ALEXANDRIA, VIRGINIA
(2 miles south on No. 1 hwy.)
OPEN EVES. OV. 3392
Large Selection USED CARS TRADED IN

LA SALLE, 1939 opera coupe. Body and motor in exc. cond.; under 40,000 miles; r. and h. DU. 9119 Sat. and Sun. $1095 or best offer under.

LINCOLN ZEPHYR, 1941 Convertible Coupe. Black. Light top. In good cond. Heater. $1165 or best offer. CH. 3038, 3611 North 3rd st., Arl., Va.

LINCOLN—1947 Club Coupe Convertible. Radio and heater, white sidewall tires, blue leather upholstery, tan top. 30-day guarantee. Immaculate. $2995. Up to 24 months to pay.
OPEN HALF DAY SATURDAY
Five-Day Trial Exchange Plan
Mayflower Motors, Inc.
1125 15th St. N.W. RE. 0303

LINCOLN—'38 Zephyr (sell or trade) with '40 engine; excel. cond.; $350. 1438 Fairmont st. nw., Apt. 7, after 6 p. m.

MERCEDES-BENZ—170-V Sport Roadster; recently overhauled. $1,950 including spare parts. WI. 8481.

MERCURY, 1946
This is a 4-Door Sedan. Dark blue; radio and heater; low mileage; 30-day guarantee. A bargain at $1,650. Rendall Pontiac, 1611 King st., Alexandria, Va. OV. 1600.

MERCURY—1946 black 4-door Sedan; original owner; mileage, 16,500; $1,990. NO. 8109 or EX. 3726.

MERCURY—1948 Convertible. Maroon. White sidewall tires. Radio and heater. $2495. Up to 24 months to pay.
OPEN HALF DAY SATURDAY
Five-Day Trial Exchange Plan
Mayflower Motors, Inc.
1125 15th St. N.W. RE. 0303

MERCURY, '39 4-d. Black. R. & h. Sealed-beam headlights. This car is a running example of how to make friends and not antagonize people. $795. 30-day guar.
HILL & TIBBITTS, 1114 Vt. Ave. N.W.
NA. 9850. Wash. Oldest Ford Dealer.

MERCURY—1948 convt. club coupe; pvt. owner; excel cond.; r. and h.; w. a.-w. tires; $2295. 220 T st. ne. Apt. 1. CO. 3747 after 5 p. m.

MERCURY, 1947 Club Coupe. Feather grey, radio heater and seat covers; perfect appearance and mechanical condition. Fully guaranteed $2,195.
STEUART MOTORS
3d and H St. N.E. AT. 5800.

MERCURY, 1941 sedan coupe; radio and heater, plaid seat covers, original black finish like new. This car would be your greatest asset. $1145. (Cash, trade and terms.)
EDMONDS MOTORS, INC.
Arlington, Va. CH. 4300.
(At Clarendon Circle)
FORD DEALER

MERCURY, 1948 convertible club coupe; radio heater, spot light, white side walls, Columbia overdrive, chromium bumper and fender guards. A carefully driven car awaiting a thoughtful owner. $2495.
EDMONDS MOTORS, INC.
Arlington, Va. CH. 4300.
(At Clarendon Circle)
FORD DEALER

MERCURY—1940 conv., 4-dr. sedan, $995 or best offer under; r. and h. Clean throughout. NO. 6861.

MERCURY—1941 Fordor sedan; dark gray finish, radio and heater; a very clean car throughout. Price, $1095; 30-day owner-rated guarantee. Cash, trade or terms.
LOGAN (Ford)
2017 Virginia Ave. NW. ME. 2818

NASH—'46 Ambassador black club coupe; r. and h.; overdrive; 16,000 miles. Pvt. owner. $1,900. TE. 7259.

NASH, 1946 4-door; weather-eye heat control unit, seat covers. For a family that watches its finances closely. This is the car for you. Price $200 under today's market at $1395.
EDMONDS MOTORS, INC.
Arlington, Va. CH. 4300.
(At Clarendon Circle)
FORD DEALER

NASH—1946 Ambassador 4-door slipstream sedan; new tires, radio, Weather-eye heater, seat covers, under coated; written guar. $595 or your old car down, balance 24 months.
ALEXANDRIA NASH CORP.
600 Montgomery St., Alex., Va.
AL. 2330

NASH—1946 "600" 4-dr. sedan; Weather-eye heater, radio, seat covers, under coated. Looks and runs like new. $1,295. Liberal allowance for your old car. Balance in 24 months.
ALEXANDRIA NASH CORP.
600 Montgomery St., Alex., Va.
AL. 2330

Automobiles, Sale 84

OLDSMOBILE
1937 4-DOOR D37 LUXE SEDAN
6-cylinder, only $295. This is real transportation cheap.
HERSON AUTO & APPLIANCE CO.
8th and O Sts. N.W. DE. 4700

OLDSMOBILE—1946 Club Sedan. Radio and heater. Green. 30-day guarantee. $1995. Up to 24 months to pay.
OPEN HALF DAY SATURDAY
Five-Day Trial Exchange Plan
Mayflower Motors, Inc.
1125 15th St. N.W. RE. 0303

OLDS 1948
"66" 4-door sedan. Hydra-Matic drive, radio and heater, nylon seat covers, whitewalled tires. 432 miles. $2795.
SATCHER
5100 Wisconsin Ave. N.W. WO. 9331.
Open Evenings Till 9 P. M.

OLDSMOBILE, '37 2-door, 6-cyl. Touring Sedan. R. & h. New rubber and brakes. $210. Wis. 9016.

OLDS, '41 4-d. Heater. New green finish. This auto never learned to shift for itself, but with patience and the use of one right arm and left foot will shift freely. $1095. 30-day guar.
HILL & TIBBITTS, 1114 Vt. Ave. N.W.
NA. 9850. Wash. Oldest Ford Dealer.

OLDS.—'42 "66" club sedan, radio and heater, def., Hydra-Matic, perfect tires and condition, $1,250. TR. 3812.

OLDSMOBILE—1940 4-Door Sedan; needs paint only; must sell; $695 or $325 down; never a taxi. See at 1453 Penna. ave. se. LI. 7733.

PACKARD—1948 station sedan, driven only 4500 miles; radio, heater, white walled tires and other extras; $250 off new car price, $3700.
HALEY'S, INC.
2020 M St. N.W. NA. 1900

PACKARD—1932 convertible sedan, nice party car for collegian. WO. 5552 after 6 p. m.

PACKARD—1936 "120" 4-door; good running condition; radio and heater; $350. WA. 6813 (7-8 p. m.).

PACKARD—1946 custom eight 4-door sedan. This is the finest car Packard builds and we believe the finest car made in America; driven only a few thousand miles by diplomat who is leaving country; new car price $3900, our price $2795; equipment includes overdrive, radio, heater and plastic seat covers.
LOVING MOTORS
1822 M St. N.W.

PACKARD,—'42 Clipper 2-d. R. & h. Battleship gray. Scotch plaid nylon seat covers. This car has that beach complexion. $1195. 30-day guar.
HILL & TIBBITTS, 1114 Vt. Ave. N.W.
NA. 9850. Wash. Oldest Ford Dealer.

PACKARD, 1947 6-cylinder 4-door sedan. Radio and heater, electromatic clutch, overdrive. Seat covers, white wall tires. Beautiful maroon finish with low mileage. $2,395.
HALEY'S, INC.
2020 M St. N.W. NA. 1900.

PLYMOUTH—1936 4-door Sedan; motor in excellent cond.; passed Va. inspection; $275 cash. FA. 2444.

PLYMOUTH, 1946
This is a 4-Door Sedan. Black; very clean, not a scratch; 30-day guarantee. Only $1,695. Rendall Pontiac, 1611 King st., Alexandria, Va. OV. 1600.

PLYMOUTH—1941 4-Door Sedan. Black; very good cond.; engine recently rebored; 4 new tires; just completed 3,000-mile trip without trouble. $950 or best offer. FA. 4696.

PLYMOUTH—1937 Coupe; excel. tires; private party selling; $225. Rear 1827 7 st. nw. or HO. 7475.

PLYMOUTH, '38 2-d. equipped with one of Marconi's original wireless sets, a set of seat covers and a parking ticket from Ocean Beach. Black finish. Mech. perf. $395.
HILL & TIBBITTS, 1114 Vt. Ave. N.W.
NA. 9850. Wash. Oldest Ford Dealer.

PLYMOUTH, 1948 4-door sedan; airflow heater and seat covers. Super balloon tires. Like a showroom model. This car will be gone in a hurry at this price. $2295.
EDMONDS MOTORS, INC.
Arlington, Va. CH. 4300.
(At Clarendon Circle)
FORD DEALER

PLYMOUTH, 1934 2-door, black; good tires, seat covers, heater. $200. GE. 4000 Varnum st. nw.

PLYMOUTH—1947 4-door sedan. Radio and heater. Black. 30-day guar. $2095. Up to 24 months to pay.
OPEN HALF DAY SATURDAY
Five-Day Trial Exchange Plan
Mayflower Motors, Inc.
1125 15th St. N.W. RE. 0303

PLYMOUTH—1940 7-PASSENGER 4-door sedan. This is a real bargain at $545 cash, terms or trade.
HERSON AUTO & APPLIANCE CO.
8th and O Sts. N.W. DE. 4700

PLYMOUTH—1941 4-DOOR DE LUXE SEDAN
A beautiful automobile inside and out; $895 cash, terms or trade; free D. C. inspection.
HERSON AUTO & APPLIANCE CO.
8th and O Sts. N.W. DE. 4700

PLYMOUTH—'46 Special de luxe 4-dr. sedan; passed D. C. inspection; $1,695 cash. After 6:30 p. m. RA. 3600.

PLYMOUTH—1940
2-door sedan; a well kept one-owner car; 3 new tires; good mechanical condition. $795.
Maryland Motors, Inc.
Rockville, Md. Rockville 3944

PLYMOUTH—1947
Special de luxe 4-door sedan; beautiful gray finish; radio and heater; appearance and condition like new; $1995.
Maryland Motors, Inc.
Rockville, Md. Rockville 3944.

Automobiles, Sale 84

PLYMOUTH—1936 2-door sedan, dependable transportation, $325 or best offer under. ME. 9409.

PLYMOUTH—1938 2-DOOR SEDAN
Newly painted, in very good running order, r. and h., free D. C. inspection; $495 cash, terms, or trade.
HERSON AUTO & APPLIANCE CO.
8th and O Sts. N.W. DE. 4700

PLYMOUTH—'39 coupe; privately owned; heater and defroster; approx. $200 just spent reconditioning engine. $750 or best offer under. EM. 3976, mornings.

PONTIAC—Late '47 4-door Torpedo sedan; r. and h., etc. $2,100 cash. AX. 1016.

PONTIAC—1942 "8" Torpedo 4-door; excellent dark green paint; top shape mechanically, swell tires, radio and heater. A one-owner car. Far above the average at the below average price of $1295. Easy terms. Full Cipco warranty.
COAST-IN PONTIAC
17TH AT GOOD HOPE RD. S.E.
AX. 3355

PONTIAC—1941 "6", sedanette; beautiful Chinese gold finish; radio and heater; seat covers, swell motor, fine tires. A popular car at rock bottom price of $1195. Low down payment, 30 days Cipco warranty. Free D. C. inspection.
COAST-IN PONTIAC
17TH AT GOOD HOPE RD. S. E.
AX. 3355

PONTIAC 1941
This is a 4-Door Sedan. Custom, 2-tone brown with radio and underseat heater. Exceptional buy at only $995. Rendall Pontiac, 1611 King st., Alexandria, Va. OV. 1600.

PONTIAC—1947 Convertible coupe, all accessories, 6000 miles. Bought Jan. 23, superb cond. Pvt. owner. $2295. Call RE. 6700, ext. 6451 or OV. 3118 aft. 5.

PONTIAC—1939 2-dr.; radio and heater, seat covers; $600. CH. 3526.

PONTIAC—1938 4-door sedan, radio, heater; fine mechanical condition; clean interior and body; good tires. Will finance if necessary for only $295 down, total price $525. RE. 5867, 801 H st. nw.

PONTIAC—1936 4-dr. sedan; passed latest Va. inspection. This fine old car is so clean inside and outside; motor and tires very good. Has sealed beam lights and hydraulic brakes. $350. RE. 5867, 801 H st. nw.

PONTIAC '48
"6" sedanette. Hydra-Matic. 2-tone gray, radio, heater and seat covers, white wall tires, fog lights and backing light. 118 miles. $2895.
SATCHER
5100 Wisconsin Ave. N.W. WO. 9331.
Open Evenings Till 9 P. M.

PONTIAC—1942
Streamliner, sedan-coupe; new two-tone gray finish; very clean interior and perfect mechanical condition. $1195.
Maryland Motors, Inc.
Rockville, Md. Rockville 3944

PONTIAC, 1942 Torpedo 6, 2-door; radio and heater, original black finish like new, tires perfect. This is one of the nicest cars in the metropolitan area. This car will stand a white-glove inspection. $1295.
EDMONDS MOTORS, INC.
Arlington, Va. CH. 4300.
(At Clarendon Circle)
FORD DEALER

PONTIAC—'40 2-DR. DE LUXE SEDAN
Its appearance and condition are outstanding; free D. C. inspection; r. and h.; $395 cash, terms or trade.
HERSON AUTO & APPLIANCE CO.
8th and O Sts. N.W. DE. 4700

PONTIAC—1940 6-cylinder 2-door trunk sedan; heater, seat covers, practically new tires; clean car, in fine mechanical condition. $995.
HALEY'S, INC.
2020 M St. N.W. NA. 1900

STUDEBAKER — 1948 2-door sedan, fully equipped. 3000 miles; $2250, best cash offer. FL. 0536.

STUDEBAKERS
Immediate delivery on all 1948 Studebakers; convertible coupes, 8-window club coupes, 2-door sedan, land cruisers.
METROPOLITAN MOTORS,
New York Ave. and Bladensburg Rd
TR. 9474.

EMERSON & ORME
"HAND PICKED"
Trade-Ins
48 Buick Stat. Wag. Fully equipt. White wall tires. $3356
46 Buick Rmstr. Sed. Fully equipt. Royal Master tires $2595
42 Pontiac Sedan $1325
41 Olds "98" Hydra-Mat. Sedan $1295
41 Olds Convertible Cpe. $1295
41 Mercury Convert. Cpe. $1195
42 Studebaker Chmp. 2-dr. $ 995
40 Buick 5-pass.

SEARS ROEBUCK and CO. Air Conditioned STORES

Open All Day Saturday 10 to 9

Open Every Friday and Saturday 10 to 9—Free Parking!
(Brightwood store opens at 9 A. M.)

INCLUDED WITH EITHER OF THESE SILVERTONE COMBINATIONS

at no extra cost!

25 RECORDS

NEW POPULAR SELECTIONS

(Sale Ends Saturday Night)

add the beauty of a Silvertone to your home

consolette radio-phonograph

Regular Price of Consolette Alone, $94.50

Only **88.88**

AND YOU GET 25 RECORDS AT NO EXTRA COST!

- It's Compact in Size!
- Only 24½ Inches Wide!
- Mahogany Veneer Cabinet!
- Lift Lid Top for Easy Tuning or Record Playing!
- Approved by Underwriter's Laboratory!

$9 DOWN $8 MONTH
Usual Carrying Charge

Lift Lid Reveals Automatic Record Changer and Slide Rule Dial

Here is a Silvertone that's perfect for your listening pleasure, one that has generous record storage space! 6x9-in. dynamic speaker, variable control, Superheterodyne circuit, automatic volume control. The phonograph plays twelve 10-inch or ten 12-inch records automatically. Long life Sapphire needle included. Albums not included.

Radio Dept., Sears 4 Stores

new! amazing! exclusive!

hear syntronic reproduction at Sears TODAY...

and get 25 new records at no extra cost with this

Silvertone radio combination

Regular Price of Console Alone, $215.00

$19 DOWN $12 MONTH
Usual Carrying Charge

Only **188.88**

FEATURES SYNTRONIC TONE ARM

Only Silvertone's deluxe type intermixing record changer has the Syntronic Tone Arm. Provides almost a full hour of delightful record playing.

This handsome Silvertone has both Standard broadcast and FM radio reception! New syntronic arm. Five station push buttons usable on both wave bands. Variable tone control. Albums not included.

Radio Dept., Sears 4 Stores

"Satisfaction guaranteed or your money back"

SEARS

911 Bladensburg Rd. N.E. (2) FRanklin 7500
Wisconsin Ave. at Albemarle (16) ORdway 1122
2800 Wilson Blvd., Arlington, Va. OHestnut 7722
5928 Georgia Ave. N.W. (11) RAndolph 1122

Some Items Reduced! Some Specially Purchased! Some at Sears Usual Low Prices!

Sales for Homes

GROUP YOUR PURCHASES — $10 or more sold on Sears Easy Payment Plan

OPEN ALL DAY SATURDAY, 10 TO 9

Shop Today and Saturday, 10 A. M. to 9 P. M.
Monday Through Thursday, 10 A. M. to 6 P. M.

AMPLE FREE PARKING

SEARS ROEBUCK and CO Air Conditioned STORES

See Sears complete selection of the popular Sanitas Wall Covering in 48-in. width.

It's New! It's As Easy To Hang As Wallpaper!

Conceals Cracks and All Blemishes

Sears Exclusive Harmony House 24-inch WALLCLOTH

Single Roll **2.39**

- In Companion Patterns
- Helps Preserve Plaster
- Withstands Repeated Washings

Bright, serviceable covering for walls that conceals small cracks and all blemishes, helps preserve plaster. See it in geometric, floral and scenic patterns, and in plain white or ivory color, planned-to-blend. Strong fabric-backed enamel surface is steam and "sweat" resistant. Single roll covers 36 square feet.

Wallpaper Dept., Sears Wisconsin and Bladensburg

Balanced Beauty! Harmony House

Washable Wallpapers 30c single roll

Here's artistic, balanced beauty in your home—combination of new charming Harmony House printed and striped wallpaper. Sunfast, they're guaranteed against fading two years, and washable, so hanging smears and smudges whisk off with a sponge.

Wallpaper Dept., Sears Wisconsin and Bladensburg

Bleached Muslin Pillow Cases

Popular 128 Type

Reg. 56c each **2 for 1.00**

42x36 inches torn size . . . finished with wide 3-inch hem. Taped selvages. Snow-white bleached muslin, in the popular 128 type.

Bedwear Dept., Sears Wisconsin, Bladensburg and Arlington

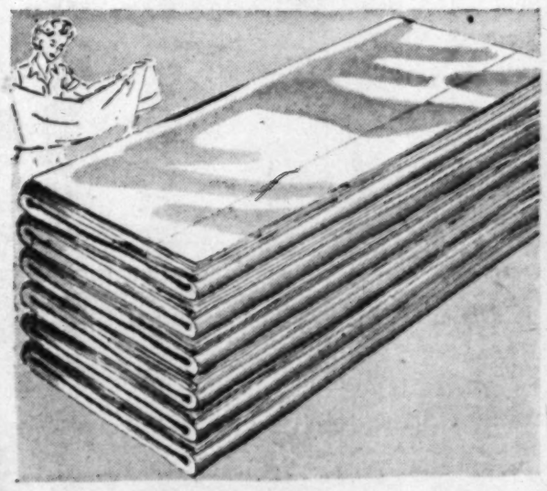

Closely Woven Bleached Muslin Sheets

Torn Size 81x108 Inches **2.19**

If perfect would sell for $2.79

What an opportunity to stock up that linen closet! Slight irregulars, sheets of snow-white bleached type 128 muslin, closely woven for longer service. Finished with wide hems.

Bedwear Dept., Sears Wisconsin, Bladensburg and Arlington

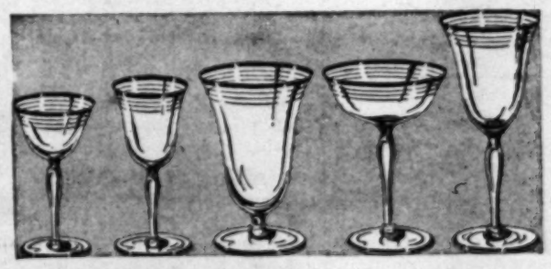

Embassy Stem Ware

Gold Color Band Trim **69c ea.**

Charming thin blown, bell shaped bowls, gold color bands, delightfully trimmed foot and bowl edges.

Glassware Dept., Sears Wisconsin and Bladensburg

"Satisfaction guaranteed or your money back"

SEARS

911 Bladensburg Rd. N.E. (2) FRanklin 7500
Wisconsin Ave. at Albemarle (16) ORdway 1122
2800 Wilson Blvd., Arlington, Va. OHestnut 7722

The Washington Post
WASHINGTON: FRIDAY, JULY 30, 1948

Fashion Idea Catches On

Katherine Elkins Tries Magazine Publishing

By Marie McNair

TO A FAMILY which for three generations has made history in the United States Senate, the business project of blond, statuesque Hallie Katherine Elkins is looked upon with more than a little interest by her parents, former Senator and Mrs. Davis Elkins.

MRS. MCNAIR

Katherine, who made her debut two seasons ago at an elaborate ball at the Mayflower, will enter her senior year at Simmons College in Boston this fall. No holiday between terms? No indeed, the lovely Katherine has been busier this summer than she ever was in her young life, getting out a magazine which is set for publication September 7.

In that clever head of hers Katherine has worked up a fashion advertising magazine for Boston shops. She calls it "Meet Boston" and already almost 40 smart and exclusive women's stores have signed on the dotted line.

Sketches of what these shops have to offer are being done by Elizabeth Drury, Katherine's roommate at Simmons.

The make-up is in Katherine's hand and she'll also write a piece each month on what well known Boston women are wearing, her fir assignment to cover the wedding of Emily Saltonstall, daughter of Senator and Mrs. Leverett Saltonstall, and Richard Evelyn Byrd, jr., son of the Admiral-explorer and Mrs. Byrd which takes place in Boston on Saturday.

The slick advertising men in Boston are all for it. Katherine, herself, is both surprised and pleased at the way the idea has caught on. Naturally she's waiting with some impatience for her brainchild to issue its first cry. Already there's a fair sized subscription list, and Katherine has arranged for its sale on newsstands and the Boston and Maine, and New York, New Haven and Hartford railroads.

Mrs. Elkins, who has been in town up until now, hopes to get off this weekend to Ventnor, N. J., where Mr. Elkins and his younger daughter, Maureen, are at the family cottage for the season. Then she'll hop up to Boston after a fortnight at the beach to see how her youthful publisher-daughter is faring.

The Elkins children will all be in Boston this winter with Katherine at Simmons, Maureen at the Garland School studying home economics and young Davis, jr., finishing at the New England Preparatory School at Cambridge. For the summer, Davis, jr., is in California where he has a job.

TOWN TOPICS: There's the Mayflower Lounge, the Shoreham's Palladian Room, Wardman's Metronome cocktail room and the Congo Room at the Carlton.

But have you heard of the "puppy parlor" at the Colony?

The Colony, in case you didn't know—and I didn't, is that quiet, elegant restaurant just across from the Mayflower on De Sales st. It's recently been taken over by Maj. Alex Stuart who is specializing in good food for discriminating people.

The "puppy parlor" is to be downstairs next to the cocktail lounge where your pet pooch will be taken care of while you sip or sup.

Popular Col. Don Lowry is back in circulation after an illness of several months and a loss of 45 pounds by way of the rice and fruit juice diet.

The James Souby's left yesterday for New Orleans, there to board a boat tomorrow for a cruise to Guatemala. They'll spend a week or two, see the country and return to Washington in about a month.

At Mid-Summer Receptions

Rent Photos

MRS. JOSEPH BINNS of New York (left) with General and Mrs. Omar N. Bradley at a reception held at the Mayflower last Saturday. The General and Mrs. Bradley were guests of honor and the host and hostess were the Secretary of the Army and Mrs. Kenneth C. Royall, Mrs. Binns assisted in the receiving line

Harris & Ewing

THE Navy was well represented at the farewell reception for Admiral Juan Carranza Wednesday by Assistant Secretary of Navy for Air, John Nicholas Brown (left) Vice Admiral Radford and Mrs. Radford. Admiral Carranza, Chief of Naval Operations of the Argentine, gave the party with Mrs. Carranza at the the Mayflower on the eve of their departure for the Argentine

Lady Franks Away for Month

Lady Franks, wife of the British Ambassador, and her two young daughters left yesterday for Nantucket, Mass., where they have taken a cottage for the month of August.

The Ambassador will go up on Sunday for a few days and will spend as much time there as his duties permit.

Miss Iden Sets Wedding Date

Miss Gloria Iden of New York, daughter of Mr. and Mrs. V. Gilmore Iden of New York and Washington, has chosen Saturday, October 23 as the date of her marriage to Joseph Burroughs Johnson of Chestnut Hill, Pa.

Miss Iden made her debut at The Assembly in New York. She studied at the Lycee Francaise de New York and Williams and Mary College. Since her graduation she has been serving in the New York offices of the French Embassy. She is a member of Alpha Chi Omega sorority and of the D.A.R.

Mr. Johnson served in the Navy in the Pacific area during the war and is now associated with the Edward K. Tryon Co. in Philadelphia.

Zaals Returning

Dr. A. Zaal, Commercial Secretary of the Netherlands Embassy and Mme. Zaal, are expected back in Washington on Sunday after a vacation in Paget, Bermuda.

Ambassador Is Dinner Host

THE Ecuador Ambassador and Senora de Dillon were hosts at dinner last evening at the embassy. The Ambassador of Honduras and Senora de Caceres and the Australian Ambassador and Mrs. Norman Makin were in the company which also included the Colombian Ambassador and Senora de Restrepo, Stanley Woodward, Chief of Protocol; former Attorney General and Mrs. Homer Cummings, Mr. and Mrs. Leslie Biffle, Mrs. Randolph Huntington Miner and the First Secretary of the Ecuadoran Embassy and Senora de Valdivieso.

Mr. Farrington Here

Joseph R. Farrington, Delegate from Hawaii, who with Mrs. Farrington had returned to Honolulu after the Republican convention, arrived in Washington on Sunday at the Mayflower for the special session.

Rings on Their Fingers

Professor and Mrs. M. S. Knebelman announce the engagement of their daughter, Miss Marjorie Knebelman, to Noel Hemmendinger, son of Mr. and Mrs. Max Hemmendinger of Bernardsville, N. J. The wedding will take place the latter part of August.

The bride-elect was graduated from Washington State College where she was elected to Phi Beta Kappa and served as president of Mortar Board. She received her M. A. degree in economics from the University of Wisconsin in 1945, and she is now a member of the Economic Department of the International Bank for Reconstruction and Development.

Mr. Hemmendinger was graduated from Princeton University and Harvard Law School where he was an editor of the Harvard Law Review. He was formerly an Assistant United States Attorney for the Southern District of New York, and a Special Assistant to the United States Attorney General. During the war he served as a captain in Military Government in Italy and Germany.

The prospective bridegroom is now with the United States Department of State as an assistant to the Assistant Secretary of State for Occupied Areas.

The bride's father, for many years a member of the Mathematics Department at Princeton University, is now head of the Department of Mathematics at Washington College.

Harris & Ewing

DISTINGUISHED diplomats these—the French Ambassador, Henri Bonnet (left), the Minister of the Interior of Uruguay, Alberto Zubiria (center) and the Charge d'Affaires of Uruguay, Jose A. Mora. The three were photographed at a reception given at Hotel 2400 last Monday by the Charge d'Affaires and Senora de Mora in honor of the Minister of the Interior and Senora de Zubiria

Rowe—Griffith

The engagement of their daughter, Miss Betty Atherton Rowe, to Leland Harold Griffith has been announced by Mr. and Mrs. Abner T. Rowe of Washington and Virginia. Mr. Griffith is the son of Mr. and Mrs. Ralph C. Griffith of Los Angeles, Calif.

Miss Rowe attended Madison College in Harrisonburg, Va., George Washington University and she was graduated from the University of Pennsylvania School of Dental Hygiene. Mr. Griffith is a graduate of the California Institute of Technology.

The wedding will take place in the chapel at Walter Reed Hospital on August 21 at 4 p. m.

Kuhn—Gray

Mr. and Mrs. George Kuhn of Sligo Park Hills, Silver Spring, Md., announce the engagement of their daughter, Miss Nathalie Elizabeth Kuhn, to William Charles Gray, USN. Mr. Gray is the son of Mrs. William M. Shoup of Cleveland, Ohio, and Samuel B. Gray of San Diego, Calif.

The wedding will take place the early part of September.

OPEN 10 A.M. UNTIL 9 P.M. DAILY
Yeager's
SILVER SPRING MARYLAND
The Buys of Your Life Featured!
SUMMER SALES
$49.95 to $69.95 SPRING COATS and TOPPERS — Only 25 coats in the lot. Navy and black coats and pastel and neutral toppers. $28
$45 ALL WOOL NEW LENGTH TRAVEL SUITS — Men's wear worsted and gabardines in popular shades and patterns. $28
$5.95 & $6.95 New Length Slips & Gowns — Lace trimmed and tailored, in tea rose, flesh and white. Sizes 32. Also a group of famous "Statuesque" Slips in sizes 36 to 44. $4.88
$7.95 Rayon Crepe PAJAMAS, tea rose, 32-36, $4.88
$12.95 to $22.95 COTTON DRESSES.....$8.88
$2.95 NEW LONG LENGTH SLIPS, sizes 36 to 44, $1.88
$5.00 to $10.95 WHITE CREPE BLOUSES....$2.88
$7.95 COTTON DRESSES, Jr. Sizes, 9-15...2 for $11
35, $3.00 and $4.00 DICKIES 59c
$1.95 PASTEL TEE SHIRTS 98c
5, $29.95 RAINCOATS $14
$19.95 to $22.95 Black and Navy SHEERS.....$11
$14.95 SHARKSKIN PLAY SUITS $8.88
YEAGER'S, 8630 COLESVILLE ROAD

final summer clearance
suits
dresses
formals
millinery
accessories
reductions up to 50%
ALL SALES FINAL
OPEN TONIGHT 'TIL 9 P.M.
Helen Waldron
2830 Wilson Blvd., Arlington, Va. GLebe 1100

Drastic Clearance Sale
★ ★ ★
Just What You've Been Waiting For
at
Geary Elizabeth Inc
Starting July 30th
9:00 A. M.—5:30 P. M.
including Saturdays
★ ★ ★
1715 CONNECTICUT AVE. NORTH 1862

Closed All Day Saturdays During July and August
Anna May Nichols
TOWN AND COUNTRY CLOTHES
Clearance
DRESSES COATS SUITS
Dresses For All Occasions
Originally $29.95 to $139.95
Now $19.00 to $79.00
Suits—Originally $69.95 to $149.95
Now $29.00 to $79.00
Shortie Coats—Originally $69.95 to $85.00
Now $33.00
Small Group of Blouses at Drastically Reduced Prices
2601 CONNECTICUT AVENUE
Entrance on Calvert St. CO. 1478
Air Conditioned for Your Shopping Comfort

Sale!
Cool summer fashions reduced!
friday morning-nine thirty till two
daytime dresses from $7
evening gowns from $19
all items at a fraction of their original prices
all sales final
no exchanges · no refunds
no returns
Frances et Frances
1315 Connecticut Avenue
Closed Saturdays during July and August

Ask Anne About Preparing Baby's Formula

Is there any reason why I should not boil water for baby's powdered milk formula in an aluminum pan? I give the pan the "cream of tartar treatment" regularly, but it is dark after almost every use. H. L.

No, the film on the aluminum is entirely harmless. It is made by the alkaline water of this area, and contains only iron and other minerals that are the natural components of the water.

My husband is allergic to house dust, and I have heard that there is some sort of small machine that can be used in the home to "wash" the air and also as a vacuum cleaner. Do you happen to know what this device is and if it can be obtained locally? T. G.

Yes, there is now a home model of an "air conditioner" that has long been used in hospitals. It is a small portable tank, surmounted by a motor, which draws in dusty air. An average-sized room can be cleared of all dust in a matter of a half hour or so. The machine also has vacuum cleaner attachments for sweeping, dusting, shampooing rugs and furniture and other household tasks. It sells for under $11. Further information about it can be obtained by telephoning Ordway 2143.

Your columns have mentioned several times a special product for cleaning snakeskin shoes, but I have not been able to find a store that carries it. Can you give me some more information about this product and where it can be found? F. G.

One shoe store on F st. sells a transparent paste polish which can be used on reptile shoes to give them a shine and preserve the leather. The store can be reached by calling Executive 2100.

Several months ago, I spilled a silver nitrate solution prescribed by a dentist into our wash bowl. I have bleached (with laundry bleach) and scrubbed it continuously since, but brownish-gray stains remain. Have you any suggestions? C. R. W.

Silver nitrate stains can be removed by painting them with iodine (which will change the color), then wiping with water and applying ammonia or photographer's "hypo."

Can you tell me how to get some water and alcohol stains off my mahogany dresser? P. L.

White marks on furniture can sometimes be removed by rubbing with either camphorated oil or turpentine. If this fails, use powdered pumice, rottenstone or some other scratchless abrasive—cigar ashes sometimes serve— and linseed or sewing machine oil. Mix oil and abrasive and dip soft cloth or piece of felt into mixture. Rub spot in the direction of the grain of the wood.

Can you give me the name of some books or magazines which have illustrations and ideas on decorating and furnishing small apartments in modern style? J. E. G.

There are many ideas on modern furnishings in House and Garden's "Complete Guide to Interior Decoration" (Simon & Schuster). The book costs about $8. But if you do not wish to purchase a copy, you may be able to obtain it in a library. It deals completely and authoritatively with every subject relative to interior decoration, and the numerous illustrations and sketches, many in color, make the suggestions easy to follow.

You can also assemble a wealth of ideas by clipping modern room treatments from advertisements and texts of home magazines. McCall's has colored pictures in its July, 1948, issue, showing decorative treatment of a small home. Many of these ideas could also be used in a modern style apartment. Names of booklets that McCall's will send you for a few cents, giving additional ideas on the subject, are also listed.

The green inlaid linoleum tile of our bathroom floor has large white stains caused by alcohol which spilled on it. Can you advise me how these stains may be removed or has the green color been bleached by the alcohol? E. G. R.

It seems rather certain that the color has been bleached by the alcohol. Since it is inlaid linoleum, if the stain has not penetrated too deeply, it might be removed by gentle rubbing with fine steel wool. This will also remove the surface of the linoleum, so the spot should then be gone over with several coats of wax to protect the surface.

If this doesn't remove the bleached area and you feel it is unusable as it now is, the remaining solution is to paint the entire floor. If wax has ever been used on the floor, go over it with a noninflammable cleaning fluid to remove wax before painting. Keeping a well-polished wax coating on the floor will do much to prevent future stains.

You gave the name of a bulletin on furniture refinishing in your column a while back. I think it was Maryland University. Would you repeat that for me? H. T.

The bulletin is No. 49, Revised, "A Touch on Old Furniture," issued by University of Maryland Extension Service, College Park, Md.

I am interested in learning to decorate trays and furniture in Pennsylvania Dutch designs such as American Home and other magazines give. Will you give me the name of a place that gives instruction along this line? H. T.

There is a hobby shop in Georgetown which plans to start classes in this sort of painting shortly after Labor Day. If you will call Dupont 8363 and request a schedule of the classes, it will be mailed to you when available.

Our aluminum cooking kit, composed of seven pieces, became considerably blackened during our last camping trip a week ago. To remove this thick outside crust, I placed the pans in a galvanized iron bucket in water to which I had added a washing powder and household ammonia and pleced it over a low fire for an hour. I left the plans in the water overnight. This did remove the black crust from the outside of the pans, but the resulting stained water also stained both inside and out of the pans. Scouring powder, steel wool, and simply washing with soap powder have failed to remove the stains. Is there anything else I can try? M. W.

The stain is probably the discolorization which develops on all aluminum when in contact with alkalis and water. Boiling a vinegar or cream of tartar and water solution in the utensils should brighten the inside of them. Or, placing them in the same large bucket in which you boiled them before and adding 2 teaspoons of cream of tartar to each quart of water should brighten them all over. Instead of cream of tartar you could use a cup of vinegar to each 2 quarts of water. Boil until the discoloration is gone. If it is not entirely removed in 15 to 20 minutes, it will probably be sufficiently loosened so that scouring with steel wool soap pads will finish the job.

By Harry Goodwin—The Washington Post

MRS. E. L. BARTLETT, wife of the Alaska Delegate, prepares old-fashioned sourdough hot cakes in a new-fashioned way on an electric grill in her Washington home. The Bartletts and their two daughters, Doris Anne, 14, and Susie, 7, live at 1718 33d pl. se.

Mrs. Bartlett Tells Sourdough Secret

Alaska's Food Has Pioneer Flavor

This is the eighth in a series of articles on regional cookery, featuring the recipes and menus of Capitol Hill wives.

By Lucia Brown

"SOURDOUGH" pancakes, made with a starter begun 48 years ago, are an Alaskan breakfast specialty of Mrs. E. L. Bartlett, wife of the Territorial Delegate.

The thin hot cakes are like those made in isolated mining camps scattered through the rugged inland mountains of the Far North. Camp cooks concoct the starter with raw potatoes and water, according to Mrs. Bartlett, then carefully preserve the yeasty mixture year after year by adding more water and flour.

"You're either crazy about sourdough pancakes, or you can't stand them!", says the vivacious, brown-eyed wife of the Alaskan delegate. "They have a flavor that's different from any other bread I've ever eaten."

Sourdough hot cakes and biscuits have been a food of the pioneers on the North American continent for many years, Mrs. Bartlett points out. Once a common item of diet in the Middle West, they traveled with the frontiersmen. Starter was carried along in jars and highly prized in places where yeast and baking powder were hard to get. And "sourdough" became the name applied to the prospectors who mushed painfully through the Alaskan wilds in search of gold.

The Bartletts got their starter from friends in Fairbanks some years back. Mr. Bartlett brought it to Juneau in his traveling bag. He was rather apprehensive about the trip because of startling tales told in Alaska about sourdough that's left in a warm place too long and rises to tremendous proportions. However, he was traveling by plane and the cold upper air kept the starter from getting out of bounds.

A typical Alaskan Sunday morning breakfast, featuring the pan cakes, might include the following, Mrs. Bartlett says:

Wild Strawberries
Bacon Eggs
Sourdough Hot Cakes
Brown Sugar Sirup
Coffee

There are lots of wild strawberries, as well as wild blueberries, cranberries and transparent red huckelberries at certain seasons in Alaska.

The liking for brown sugar sirup there is largely a result of early transportation difficulties, Mrs. Bartlett says. Packaged food was easier to ship or "pack" than bottled food, so the early Alaskans made sirup from brown sugar to go with flapjacks.

Here's the way Mrs. Bartlett makes the hot cakes. She says old-time camp cooks didn't use as many ingredients as she does.

SOURDOUGH HOT CAKES

The night before the cakes are to be served, mix together ¼ cup of the starter (which looks something like buttermilk), 2 cups lukewarm water and enough flour to make a thick dough that will still pour. Beat well together and let set overnight.

In the morning, take out about ½ cup of this mixture to save as a starter for the future. Keep it in a jar in the refrigerator.

To the rest of the mixture, add 1 tablespoon sugar, ½ teaspoon salt and 1 beaten egg. Last of all, stir in ¼ teaspoon soda, mixed with 1 tablespoon water. If dough seems too thick, thin to consistency you like. Fry thin pancakes in small amounts of grease on hot griddle.

MRS. Bartlett was born in Dawson, Canada, where her parents came shortly before the gold rush of '98. It's just across the Alaska line in the Klondike. Mr. Bartlett's father, a West Coast freight line operator, came to Dawson about the same time.

Since their marriage in 1930, Mr. and Mrs. Bartlett have spent several years at Miller House (150 miles from Fairbanks in central Alaska), where he has mining interests. Miller House gets its name from the fact that a man named Miller started a guest house there years ago for travelers following the trails through the wilderness.

In places like Miller House, the people have to depend on game for their meat to a large extent, Mrs. Bartlett says. The reappearance of the caribou in that part of the world—after a mysterious disappearance of the herds some five years ago—has meant more fresh meat for lonely miners and settlers. Rabbits are seldom eaten in Alaska because most of them are diseased. Squirrels are also rarely on the menu, because there's so much game with more meat on its bones than the squirrel. Canned meat is used almost entirely and there are few fresh fruits or vegetables.

Typical of mining camp recipes is this one featuring dried apricots. Mrs. Bartlett quotes it from the "sourdough" section of an Alaska cookbook, where it was given as follows:

CAMP PUDDING

3 cups flavor
½ cup butter
1 large cup sugar
Pinch salt
1 pound dried apricots

Simmer apricots a few minutes,

See BARTLETT, Page 4, Col. 1.

Has Anyone Told You . . .?

About the delicious wild elderberry jelly, sweet mustard pickles, pepper relish, and watermelon rind being put on a Virginia farm and sold by mail order? These delicacies are made by old family recipes, shipped in attractive containers, and make a nice gift for friends or family.

Dishes are not only washed but sterilized in one of the latest model home dishwashers. Even though tap water isn't piping hot, it is boosted to sterilizing temperature by a heater built right into the dishwasher. The machine is entirely automatic. You set the dial and it starts to work—heats the water, washes the dishes, rinses and sterilizes them, washes itself, then pops its lid open while a gentle flow of air dries the dishes.

A folding ladder attached to the inside of the closet door makes the back of the lower shelf and the entire top shelf as convenient as a dresser drawer. All shelf space is live space if you can reach it. The special ladder is held to the inside of the door with four screws. Out of use, the two rubber-treaded steps are out of sight. Close them up and hook them flat against the door. Idea for the steps was born after the designer had spent years getting his 5-foot wife's hats from the top shelf.

Entire Shop Air Cooled
wilhelmina adams
3214 P STREET
GEORGETOWN
Open Saturdays
SALE
PLAY CLOTHES
SUMMER SUITS
BAGS AND BELTS
EVENING DRESSES
ALL SALES FINAL

HAHN Open SATURDAYS
During July and August
Uptown and Va. Stores, 9:30 to 9 P. M.
Downtown Stores, 9:30 to 6 P. M.
Repair Shop, 14th & G, also open

The Smart . . . .
ISLAND CLUB
St. Helena Island
Cabanas and Cottages
For Reservations
Phone District 0880

New! PLASTIC SLIPCOVERS
To Protect Your Fine Furniture from Daily Wear
Standard Chair $3.95
Standard Sofa $5.95
(others priced accordingly)
● Yes, real furniture protection! These tough, transparent plastic slip covers are dustproof, waterproof, stainproof—and they prevent sun-fading. Semi-tailored, they slip on and off in a jiffy. Wipe clean with a damp cloth. A must with children in the house!
13 SIZES AND STYLES
HOME SERVICE!
Phone us and a representative will call at your convenience to show these covers on your own furniture. No obligation!
Call STerling 5944
HOUSE OF PLASTICS
1129 VERMONT AVE., N. W. • STerling 5944

Open Friday evening until nine.
THE SEASON'S NEWEST FABRIC, CRISP JACQUARD TAFFETA IN AN ENCHANTING DRESS. DARK GREEN, DARK BLUE, BLACK. 10 TO 14.
29.95
Gretchen Cole INCORPORATED
WINCHESTER VIRGINIA
BETHESDA MARYLAND
160 N. LOUDOUN ST. 744 WISCONSIN AVE.

2X1 strap = The newest Look
for wear now, for the return to the classroom.
You don't have to be good at math to see how the glamorous lines of this little wedgie add up to a mighty sharp shoe. Soft black suede subtracts from the size of your foot. Metal buckles on the straps multiply the eye appeal of a style sure to rate the raves. Sizes 4 to 10.
10.95
HAHN 72nd year
1207 F 7th & K *4483 Conn.
*3113 14th **3101 Wilson Blvd.
*Open Evenings **Open Fri. & Sat. Eves.

IT'S NEWS!
delicious, fluffy mashed potatoes in just 1 minute!
NO WASHING! NO PEELING! NO COOKING! NO MASHING!
The best mashed potatoes you ever ate, and so easy to prepare you'll want to serve them often. French's Instant Potato is made from top-quality potatoes—precooked for you! Economical, too—never any waste!
Wait until dinner is ready to serve: then, to 1½ cups boiling water add ½ cup cold milk, ½ tsp. salt. Remove from heat, stir in ½ cup French's Instant Potato until light and fluffy; add butter and pepper to taste.
Made by the makers of French's Prepared Mustard
French's INSTANT potato 10 SERVINGS DELICIOUS MASHED POTATOES in 1 minute
LESS THAN 3¢ PER SERVING!

Always Insist on MBC Chickens
MBC Chickens are "U. S. Grade A"
Every MBC Chicken is graded by the U. S. Government and the State of Virginia . . . and bears this seal on the wing . . . . .
DELIVERED FRESH-KILLED DAILY!
Supplied to your favorite Grocer or Restaurant by Morris Bressler & Co., Inc. phone Lincoln 1860

IN BETHESDA . . . IT'S
LADIES SPECIALTY SHOP
BETHESDA'S Only FURRIER
Advance Mouton FUR SALE
Deep-piled mouton is chosen again as the ideal fur for junior miss and mother alike. The snug, enveloping fullness of advance 1948-49 styles give winter warmth and smart appearance on all occasions.
$199.00 to $249.00 tax included
Traditionally August is the month to buy furs at Ladies Specialty Shop. We don't cater to you with overly-fancy decor and constant refurbishing. Instead we give you the benefit of our buyer's experience and thorough knowledge of furs . . . we give you the smartest styling, the best pelts, and exceptional savings.
Charge and Budget Accounts Invited
7456 WISCONSIN AVENUE OLiver 8373
Open Friday 'til 9
Ample Parking Space in Rear of Store

Palestine Picture Unreeled

Eliahu Epstein Is Host At Private Film Showing; ECA Taps Schlesinger

By Mary Van Rensselaer Thayer

YESTERDAY afternoon Eliahu Epstein, special representative of the state of Israel, staged a private showing of two Palestine-made films in the Department of the Interior Auditorium. There is an interesting story about the second film (the first is a newsreel titled "Israel Reborn"), and at risk of treading Coe's tootsies we'll tell it. Back in Biblical days land around the Dead Sea was extremely fertile. A few years ago a group of 40 energetic young Jews decided to stake out a homestead on the Dead Sea shores and revitalize the land by washing out the salt.

It was a tough job no matter how you look at it, but they persisted (don't ask about the exhausting process) and eventually sweetened the ground sufficiently to raise bumper crops of vegetables. They had scarcely achieved success when Arab forces came along and destroyed everything.

Now they are back for the second time starting at scratch. In between, though, their efforts were filmed by Joseph Krumgold and Norman Lourie, a brace of Hollywood directors who at present are turning out a Palestine documentary film monthly and releasing them through 20th Century-Fox. The film, which runs a scant half hour, is called "A House in the Desert" (Beit Ha'arava) and last year, before the Communist coup, was awarded second prize at the Prague moving picture exposition.

India's Ambassador Arrives

FRIENDS of clever Asaf Ali, India's first Ambassador to Washington, will be interested in his new job. He has been appointed governor of Orissa, an east coast province which, though small, is becoming increasingly important due to stepped-up industrial expansion.

The new Ambassador from India, Sir Benegal Rama Rau, who arrived last Sunday with his daughter, is one of India's most widely experienced civil servants. Born in 1889, he was educated at Madras University and King's College at Cambridge. He entered civil service in 1913 and since then has held down such posts as Deputy High Commissioner for India in London, High Commissioner to the Union of South Africa, Secretary to the Round Table Conference and Joint Select Commission of Parliament on the India Bill—while his first big job was financial advisor to the Simon Commission back in 1928-1930 and his last, heading of the Indian Liaison Mission to Japan.

His daughter, Sandatha Rama Rau, polished off her education here at Wellesley and authored a book "Home to India," which achieved considerable acclaim. Lady Rama Rau, by the way, is due to arrive in this country August 9th.

ECA Gains Prize-Winner

THE ECA these days is tapping some of our most intelligent men. Just off to Europe is Arthur Schlesinger, jr., the still-under-30 Pulitzer Prize winner for his "Age of Jackson." Arthur is to be a special assistant to roving Ambassador Averell Harriman and will specialize in research during the few months remaining before returning to his teaching job at Harvard.

Arthur has the extraordinary talent of being able to scan a printed page and assimilate its contents. So it was no surprise to his friends that during the few weeks between Harvard's summer closing and his departure to Europe that Arthur turned out a book of political essays.

Arthur is probably this country's greatest expert on the Communist Party—his analysis of Communist activities was published some months ago—and he is an ardent advocate of the ADA (American Democratic Action) and was largely responsible for ADA policy being discussed before the Platform Committees at the two major party conventions.

On the side, Arthur is working on a monumental tome, "The Age of Roosevelt," which will take him several years to complete and will undoubtedly be the ultimate summing up of FDR. His wife, Marion, is the daughter of Dr. Walter Cannon, the famous Boston physicist. One sister was a former cultural attache in China, a second is married to John Fairbanks, the learned Chinese scholar, while the third is the wife of Cleveland's Dr. Douglas Bond, who is chairman of Cleveland's new hospital, endowed by Mrs. Harold Hanna, and devoted exclusively to the study of psychiatry.

By Harry Goodwin—The Washington Post

MISS HELEN EMILY ROBERTS (right), daughter of Col. and Mrs. William A. Roberts of Washington, receives the congratulations of Rear Admiral G. B. Davis following her appointment as Ensign in the Naval Reserve Nurse Corps. Admiral Davis officiated when she took the oath of office yesterday morning while Lieut. Martha Brandenburg (center), Nurse Corps Procurement Officer, beamed her approval. Miss Roberts is a graduate of the School of Nursing, Georgetown University, and is now studying for a Bachelor of Science degree in nursing

Alpha Xi Delta Members to Meet in Convention

Some fifty delegates and visitors have registered for the Alpha Xi Delta Province Three convention to be held at Wardman Park Hotel August 6-8. They will attend from eight colleges and nine cities within the province which includes Pennsylvania, West Virginia and Maryland.

Acting as hostesses will be the Washington, D. C., Alumnae and University of Maryland College Chapters, with a former Alumnae president, Mrs. Herbert L. Hughes, and Miss Marjorie Bletch, President of Beta Eta-University of Maryland, serving as cochairmen of the hostess committee.

In charge of the program will be the Province president, Mrs. Everett P. Loppacher of Baltimore; province vice president, Mrs. Joseph A. Wallace of Philadelphia; secretary, Miss Edna Barr, and treasurer, Mrs. Ernest Waesche, both the latter of Washington.

Appearing on the program, which will be devoted to round table discussion on fraternity procedures and goals, will be National council member at large, Mrs. Beverley Robinson of Washington and the National Fourth vice president, Mrs. A. Lawrence Flenner of Wilmington, Del.

A formal banquet will be held at 8 p. m. Saturday at the Wardman Park Hotel. J. Edward Murphy of Wilmington, Del., National Inspector of the Sigma Nu fraternity, will be the speaker.

Alpha Xi Delta has just dispatched an X-Ray machine, baby incubator, as well as other equipment to the dispensary which they opened in Noordwyck village in Holland, which they adopted two years ago, and to which they have just fulfilled a pledge of $10,000 which was used for food, clothing and medicine.

The national fraternity consisting of 21,000 members in 170 college and alumnae chapters carried on an active service program throughout the war and received a citation from the American Red Cross "for exceptional service on behalf of humanity."

Alumnae chapters to be represented are Baltimore, Buckhannon, W. Va.; Charleston, W. Va., Morgantown, W. Va.; Philadelphia, Pittsburgh, Wheeling, W. Va.; Wilmington and Washington.

Gathings to Attend Arkansas Wedding

Mrs. E. Cander Gathings, wife of Representative Gathings of Arkansas, and daughter, Miss Tolise Gathings, are in eastern Arkansas where they will attend the wedding tonight of Mrs. Gathings' brother, Capt. Otto Rollwage Kirkpatrick, of the Air Force, to Miss Rosemary Haven, daughter of Mr. and Mrs. Louis Franklin Haven of Forrest City, Ark.

Miss Gathings will be a junior bridesmaid in the bridal party. The wedding will be solemnized tonight at 8 o'clock in the First Methodist Church at Forrest City. A reception will follow at Thelrose, the Haven family estate.

the Stork Set
821 NINETEENTH N.W.
OPEN SATURDAY
Signal for Gayety . . .
. . . the rustle of taffeta is music that promises festivity . . . bright stud buttons add that extra jot of elegance. Expandable, of course! Dark blue, purple, black and green. Sizes 10-16. 17.95
AIR CONDITIONED
Mail Orders Filled
Open 10 'Til 6
REpublic 7021
Fashions FOR THE TIME OF YOUR LIFE

Today, Friday—July 30th—Our Customary

Month-End Clearance

Jelleff's
1214-20 F St.
Wash. 4, D. C.

Below, we give just a partial listing of the many hundreds of items. Especially noteworthy in today's array of items are summer coats, cottons, beachwear and summer shoes . . . also spring coats and suits, dresses, sportswear, accessories and underwear. Quantities limited as specified and everything subject to these selling conditions: NO MAIL OR TELEPHONE ORDERS, NO C.O.D'S, NO EXCHANGES OR CREDITS. ALL SALES FINAL. Apparel pin-fittings 25c. No gift boxes. Store hours—9:30 to 6 P. M.

Summer Coats and Toppers!—Third Floor
White, pastel, short and topper lengths at timely vacation savings!

64—Juniors' $16.95 Toppers, $10. White, gold, aqua, pink, emerald and red; various styles, short and ¾ lengths. Also 2 Misses' white toppers, sizes 16 and 18.
109—$19.95 and $22.95 Toppers, $12. Misses' white flared and belted back toppers. Also middy blue, and kelly, gold, aqua, red and black in sizes 10 to 20. Juniors' white and colored shorties, gold, pink, middy blue, red, emerald. Sizes 9 to 17 ..... $12
30—Misses' $35 and $39.75 Coats, $24. Majority ¾ lengths, white, aqua, beige, emerald and black. Sizes 10 to 18.
25—Women's $16.95 Summer Toppers, $10. White and colors. Sizes 32 to 38
32—Women's $22.95 to $69.75 Summer Coats, Topper and Full Lengths, $15 to $39.

Spring Coats and Suits—Third Floor

65—Women's $39.75 to $125 Spring Coats and Toppers, $10 to $50.
60—Misses' and Juniors' Spring Coats and Toppers; were **$29.75 to $79.95,** now **$12 to $30.**
26—Juniors' and Misses' $39.75 to $59.75 Suits, wool gabardine and wool crepe. Boxy jackets, tailored and dressmaker styles. Biege, aqua, green or grey. Sizes 9 to 13, 10 to 18, **$30.**
28—Misses' and Women's $59.75 to $65 Gabardine suits, tailored and dressy styles. Biege, grey, light blue, brown or middy blue. Sizes 10 to 18 and 14½ to 22½ $40

French Room and Brides' Shop—Second Floor

8—Misses' $25, $29.75 and $65 Dresses, including rayon shantung and spun rayon dresses. Melon, aqua, pink. Sizes 10 to 16 ..... $15
30—Misses' $39.75 to 49.75 including two-piece rayon crepe prints, printed crepe sun dress with bolero, print rayon crepe dinner gown, tissue rayon faille afternoon dresses with draped skirts. Sizes 10 to 18 ..... $20
41—Misses' $49.75 to $69.75 long jacket shantung rayon suit dresses, one and two piece spun rayon, white ground rayon prints, two-piece afternoon rayon prints. White, pastels and dark colors. Sizes 10 to 18 ..... $30
14—Misses' $65 to $79.75 two-piece suit dresses in silk and rayon shantung, two-piece print linen dresses, black and white dot rayon crepe afternoon dresses with long sleeve jackets. Beige, navy, kelly, assorted prints. Sizes 10 to 18 ..... $40
15—Misses' $79.75 to $145 white ground print rayon sun dress with matching bolero, tissue rayon faille dress with matching long sleeve jacket, two-piece rayon crepe dress with pleated skirt, rayon crepe afternoon dress with grosgrain detailing. Navy, black, beige. Sizes 10 to 18 ..... $50
12—$95 to $169.75 Fashions including dresses in black tissue rayon faille with checked rayon taffeta trim, two-piece striped taffeta rayon cocktail suits, red rayon chiffon dinner gowns, two-piece print or plain afternoon costumes. Navy and white print or toast top, black skirt. Sizes 10 to 18 ..... $60
14—Misses' $135 to $225 Beige or Navy wool costumes with matching jackets, one piece white round rayon crepe dress, jewel button print rayon crepe. Tissue rayon faille dress with white lace trim, printed rayon chiffon dinner gown, black crepe afternoon dress with taffeta or self tuck trim. Sizes 10 to 18 in the group $70
43—$25 to $59.75 Bridesmaid's Dresses—rayon marquisette and a few rayon taffeta, white and pastels, misses' sizes ..... $12 to $38
10—$65 to $165 Wedding Gowns—rayon satin, organdy, and rayon marquisette. Sizes 10 to 14 ..... $28 to $145

Beachwear—Third Floor
Including playsuits, beach coats and robes, were $13.95 and $16.95, now ..... $5 to $10

Sportswear and Blouses—Third Floor

15—$12.95 Toppers, lined, wool coats with bright stripes on white grounds. Sizes 10 to 18 ..... $5
25—$7.95 Skirts, black rayon shantung with white eyelet embroidered petticoat ruffle. Sizes 10 to 16 ..... $5
350—$5.95 to $10.95 Blouses, $3—Cotton and rayon blouses in tailored, dressy and Gibson Girl styles. Round necklines or convertible collars, short or long sleeves, some lace trims. White and assorted colors. Sizes 30 to 38. A few women's blouses in prints. Sizes 40 to 46.
40—$8.95 to $10.95 Sports Dresses, $5. 22—one piece rayon shantung town and travel dresses in brown, dark green, black. Peter Pan collars, short sleeves, self button trims and gracefully full skirts. 18—white rayon sharkskin tennis dresses as featured in vacation issue of Charm magazine. Sizes 10 to 20 in the group but not in every style.
12—$19.95 Inverness rain capes, beige cotton poplin, small, medium, and large $7.95

Women's and Misses' Dress Shops—Second Floor

15—Women's $16.95 and $22.95 Afternoon Dresses. Basic type in rose rayon crepe, rayon mesh dot dresses in pink, luggage, aqua and grey as well as tailored classic types that button to the hem $7.95

55—Women's $19.95 and $22.95 Dresses in rayon and pure silk, $12. Rayons include tailored classic Fascines in blue or rose with novelty button trim, colorful rayon mesh prints with aqua, blue or pink grounds. Pure silk dresses in colorful prints with short sleeves, Vee necks and side drape skirts. Regular and half sizes.

18—Larger women's $25 to $29.75 Dresses, mostly pastel rayon sheer afternoon types in rose, grey, aqua, powder, navy, one print. Also 4 rayon sheer dinner dresses including teal, aqua or blue. Sizes 40½ to 50½ $15

165—Misses' $16.95 and $19.95 Dresses, $10
One and two-piece navy blue and black rayon sheers. One and two-piece rayon sheer prints and spun rayon prints. Black, brown, green, navy blue, aqua or rose light and dark background prints. Sizes 10 to 20

Junior and Teen Age Shops—Fourth Floor

20—Juniors' $16.95 to $19.95 Dresses. Spun rayons in one-piece styles with checked cotton tops, one-piece spun rayons with cape shoulders, sheer striped rayons with taffeta rayon bows at waist as well as one-piece sheer Bemberg rayon print dresses. In an assortment of pastels, $7.95
85—Juniors' $8.95 and $10.95 Dresses. Printed rayon spuns and sheers in one-piece styles. Basic styles in solid colors. Sizes 9 to 15 ..... $5
50—Teen's $8.95 to $14.95 Dresses. Cottons in prints and solid colors, Pastel and dark shades. Sizes 10 to 16 ..... $5 and $7.95

Cotton Shop—Fifth Floor

133—$7.95 to $14.95 Cotton Dresses—Misses' dresses in black and navy rayon crepe with crisp white collars and cuffs. Sizes 10 to 14. Misses' sunback denim dresses in faded rose or blue. Sizes 10 to 18. Women's basic rayon crepe dresses in black or navy, spun rayon dresses in grey and blue prints and white lawn dresses with colored flower prints. Also women's rayon seersuckers in black and blue and black and pink. Sizes 20 to 44, 14½ to 22½ $5
300—$10.95 to $14.95 Dresses—For misses, for women . . . Koolmist spun rayon dresses, cotton chambrays, striped spun rayons, striped seersuckers, black and brown butcher rayon and print rayon dresses. Two-piece and coat styles, tailored dresses as well as sunbacks with jackets and dressy afternoon types, some with embroidered skirts. Brown or red dots on white ground, navy, black, aqua, blue or brown prints and many plain colors including pink, white, maize, blue, grey, lime, beige, aqua. Sizes 10 to 20, 36 to 42 ..... $7.95
20—Juniors' $6.50 to $10.95 Dresses including two-piece corded striped suits and one-piece printed cotton dresses with square necks. Also plaid gingham dirndl skirt models $3
20—Juniors' $10.95 to $14.95 Dresses including one-piece plaid gingham peplum dresses and two-piece midriff cotton dresses in brown or navy with colored piping $5

Summer Shoes by Well-known Makers
$10.95 Shoes, $7.65 **$12.95 and $13.95 Shoes, $9.65**
$14.95 to $18.95 Shoes, $10.65
All whites, white with brown, blue, black or green trim. Sling pumps, sandals and platform shoes. Some styles in white with gold trim. High heel and medium heel spectators, all excellent shoes at great savings.

Negligees—Fourth Floor

49—Misses' and Women's $5.95 and $7.95 Housecoats, long wrap-around styles. Border print seersucker and scroll print cotton in assorted colors. Sizes 14 to 44 ..... $3.95
23—Misses' $10.95 Brunch Coats, checked gingham. Wrap-around styles with capelet sleeves. Sizes 12 to 18 ..... $5.95

Underwear and Corset Shops—Second Floor

50—$2.50 Junior panties, lace-trimmed blue rayon jersey. Sizes 9 to 11 ..... $1
50—$1.25 Discontinued Extacee trunks, pink or black rayon jersey. Sizes 9 to 13 ..... 79c
45—$5.95, $6.95 and $7.95 Petticoats, including pink or black rayon crepes, tiered rayon crepes in blue or yellow, lace-trimmed pink rayon crepe evening petticoats and tiered white organdy petticoats. Assorted sizes in the group $3.95
300—$5 Slips, lace and net trimmed rayon crepe in pink, white, blue, black or navy. Sizes 32 to 40 ..... $3.85
42—$7.50, $10 and $12.50 Foundations. Lastex foundations for the smaller figures. Pullon styles. Broken sizes 32 to 36. White, tearose or black. Boned cotton batiste foundations for the larger figures. Talon closings. Broken sizes 36 to 44. Tearose. Not all sizes in any color or style ..... $4.95 and $7.95
384—$1.50, $2 and $2.50 Brassieres, discontinued styles in cool nylon, cotton and rayon satin, tearose. Broken sizes 32 to 36 ..... $1 and $1.50

Accessories—Street Floor

150—Men's 50c Cotton Handkerchiefs, woven borders and machine rolled hems. Assortment of colors ..... 3 for $1
273—Women's $1 to $1.95 Cotton Handkerchiefs, colored embroidery on white, colored or white initials on white, and name handkerchiefs. Hand-rolled hems. Men's $1 Linen Handkerchiefs. Women's linen and lace handkerchiefs also, initials and names. (Broken assortment of names and initials) ..... 59c each
30—$5.95 to $32.50 Leather Bags, tailored and dressy styles. Black and brown. Plus 20% tax ..... $3.95 to $17.50
67—$1.50 to $12.50 Multi-colored Straw Bags, underarm and handle styles. Also basket bags with plain or striped tops. Plus 20% tax, $1 to $7.50
18—$2.50 Traveling Kits, comb, hair brush and clothing brush $1.95
72—$1.95 Hair brushes, Nylon bristles, Lucite back $1
84—$1.50 Perma Nail Sets, polish remover and nail polish. Plus tax, 25c
200—$3 to $3.95 Stone-set Earrings, assorted jewel color stones in a variety of styles. Plus 20% tax $1.95
84 to $12.50 Leather Gloves ..... $1 to $3.95
127 pairs—$4 and $5 Gloves including white, colored and a few black capeskins. Also pastel suede gloves, beige pigskin and black doeskin shorties ..... $1 and $1.95
186 pairs—$1.50 and $2 Gloves including formal pastel rayons in one and two-piece styles. Handsewn cotton gloves in black and high colors. Crochet beige or brown rayon gloves. Four button rayons in grey, fuchsia and blue. Also gilt trimmed formals, black and gold-hued mitts ..... 50c and $1.50
102 pairs—$1.65 Nyl on hose, assorted mesh and extra-size cotton top stockings. Not all sizes in each style 50c
223 pairs—$2.50 and $2.95 all Nylon hose, sheer 51 and 54 gauge in medium and dark shades, sizes 8½ to 10½ $1.95
$2.95 and $3.95 Silk Scarves, 36-inch squares. Pastel prints with light and dark grounds $1.95
$1.95 and $3.95 Collar and cuff sets, pique and rayon. Organdy and pique dickies. Bertha collars, lace and ruffled rayon sheers. . . $1 to $1.95

Budget Sportswear—Street Floor

100—$3.95 to $8.95 Skirts, all wool plaids and crepes. Cotton prints, dirndl and quilted styles. Ballerina-style black cotton skirts with four gores and ruffled hems. Sizes 9 to 18. Black, beige, navy blue, aqua or gray ..... $1 and $5
Juniors' $16.95 Striped Cotton Sets, jacket, bra and shorts. Brown and gray. Sizes 13 and 15 ..... $10
Juniors' $8.95 to $10.95 Blue Denim Sun Dresses. Size 15 ..... $5
Juniors' $5.95 Blue Denim Middy Blouses. Sizes 9 to 15 ..... $3
50—$5.95 to $13.95 Jackets and Toppers. JACKETS, all wool with rayon lining; spun rayon, unlined; cotton pique, rayon faille and cotton print with short, fitted waists and long sleeves. TOPPERS, short flare backs with three-quarter sleeves. Tailored toppers with belted or full backs. Sizes 9 to 16. Navy blue, gray, green, powder blue, pink or aqua. Not all colors or sizes in every style ..... $3 and $5
230—$3.95 to $4.95 Blouses, cotton with three-quarter length sleeves, ruffle trim, tailored, jewelry or peasant neckline. White, blue or maize. Sizes 32 to 38. JUNIORS' Cotton Striped Blouses with three-quarter sleeves; pique collars. Sizes 9 and 11. Brown and red. ..... $1 and $2

You'll Be A Mesco Fan—Too
When you try the naturally fresh flavor of Mesco Coffee
MESCO COFFEE
MOCHA Enriched
Sold Only by
M. E. SWING
1013 E Street
"The Mesco Coffee Man"
—Mocha Added
50c lb.
NO SHELF AGE

THE FINEST
It is the aim of this famous restaurant to bring the finest Continental cooking within the reach of modest expenditure.
$2.00
Table d' Hote Dinner
In addition to a la carte menu
LA SALLE DU BOIS
1800 M Street N.W.
REpublic 1124

BUY THE
Breyers Gallon
AND SAVE MONEY!
Breyers Bulk Ice Cream
ONE GALLON
Four full quarts of Breyers famous Bulk Ice Cream at a money-saving price. Your friendly Breyer Dealer will give you your choice of 6 popular flavors. $2.25

Jack Edwards
VOCALIST . . . AND HIS ORCHESTRA
Dinner Dancing
9 until 1
IN THE AIR CONDITIONED
METRONOME ROOM
WARDMAN PARK
CONNECTICUT AVE AT WOODLEY RD

COPPER
HEART
MOLD
3.75
For Mousses, Aspics, Jellies and for oven baking. Ring for hanging on wall.
LITTLE CALEDONIA
1419 Wisconsin Avenue
Georgetown
OPEN SATURDAY

BARTLETT—From Page 2

Alaskan Recipes

just sufficient to soften them. Strain off water and stir into dry mixture. Moisten with milk and water to form a thick batter. Butter a lard pail, pour in batter, and sprinkle dry flour over the top. Cover with a dry cloth, put on lid and tie. Set in pot of boiling water and boil 2½ hours. Serve with sweetened canned milk, favored with a pinch of cinnamon or some lemon extract.

MOST of the Barletts' married life has been spent in Juneau, where he was reporter, then associate editor of the News-Miner, and later Secretary of Alaska.

This summer the Bartletts were headed for Juneau by automobile when the convening of the special session of Congress called them back. They got only as far as Minnesota but hope to make the trip up the Alaska highway later.

The highway is fine now, according to Mrs. Bartlett, and one friend of theirs drove from Great Falls, Mont., to Juneau in five days. There is a gas station about every 25 miles and sleeping facilities on an average of every 51 miles. You can even make the trip by bus. Best time to go, Mrs. Bartlett believes, is the first two weeks in August. The mosquitoes are gone by then and weather conditions generally should be good.

Juneau, says Mrs. Bartlett, enjoys a much more varied diet than one gets in the central part of the territory. Although food prices are high, there are more fresh green things and a great deal of delicious fish.

Chicken halibut—small halibut 12 to 24 inches long—is one of the best. Mrs. Bartlett serves it filleted and covers it with salad dressing before broiling. She either spreads on mayonnaise or bastes it with French dressing. This gives the fish extra flavor and makes a sauce to serve with it.

Another way she likes to cook fish fillets is in the following sauce:

FISH SAUCE

1 teaspoon Worcestershire sauce
1 teaspoon lemon juice
1 teaspoon salt
½ cup butter or margarine, melted
1 teaspoon yellow mustard
⅛ teaspoon pepper
1 tablespoon catsup

Mix until smooth. Lay fish fillets in buttered shallow baking dish. Lightly cover with dry breadcrumbs. Top with the sauce, sprinkle with paprika, and bake in hot oven (450° Fahrenheit) for 20 minutes. Baste several times.

A FAVORITE Alaska cake is one made with dried apples. It has a nutlike flavor, says the wife of the Alaskan delegate, in spite of the fact that the recipe includes no nuts. It is served in thin slices, as is a fruit cake.

DRIED APPLE CAKE

2 cups sugar
1 cup butter
1 cup water
1 cup molasses
2 cups dried apples
2 teaspoons baking powder
1 teaspoon allspice
1 teaspoon ginger
1 teaspoon cinnamon
1 teaspoon nutmeg
1 teaspoon cloves
4 eggs
Enough flour to make stiff batter

Cream the butter, add the sugar, then the molasses. Add beaten egg yolks, then sifted dry ingredients and water, alternately. Add the dried apples (soaked overnight and cooked slightly) and beaten egg whites. Bake in a loaf or flat cake pan.

Rainproof

After you have written on the label of your luggage and the ink is thoroughly dry, rub a warm candle over the label, thus giving it a protection against rain during transit.

Susie Q

"I see your popsie is a sun worshiper!"

A Good Carver

When a cut of meat includes choice portions and those less desirable, such as a sirloin steak, try to serve a little of each to each person. It proves what a good carver you are as well as divides things up more evenly.

Mary Haworth

IS ON VACATION

Her columns will be resumed August 16

Miss Musicante Feted At Surprise Shower

Miss Violet F. Musicante, bride-elect of Joseph Zitomer, was entertained at a shower reecntly by Miss Frances Kaye, Miss Frances Epstein and Miss Gerry Pescov. The surprise fete was given at the home of Miss Pescov, 2720 13th st. nw.

Miss Musicante is the daughter of Mr. and Mrs. J. S. Musicante of Bethesda. Her engagement was announced in February, and her wedding will take place September 19 at Adas Israel Synagogue.

Mrs. Murray Schiff of New York City, sister of Miss Musicante, is visiting her family here with her son, Richard Schiff.

RUGS
Hand Process
Cleaned, Appraised, Repaired, Stored
MANOUKIAN BROS.
1748 M ST. N.W.
ORIENTAL RUGS AND CARPETS
NAtional 9699 REpublic 4883

Hear world famous soloists at The Watergate Concerts, each Wednesday, Friday and Sunday. Tickets at Kitt's, 1330 G st. nw. NA. 7332.

SPECIAL ANNOUNCEMENT!
LAST TWO DAYS
Store Closes Saturday July 31, for Month of August
(OPEN ALL DAY SATURDAY)
Lovely Cottons
9 to 16 38 to 42
$6.00 $7.95 $8.95
Were up to $20.00
Chiffon Afternoon Dresses
18 to 40 $12.50
All Costume Jewelry Half Priced
SPECIALS ON EARRINGS
2 pr. for $1.20, Tax Inc.
Cash Only No Charges No C.O.D. No Deposits
Reopening early in September with complete line of select Fall and Winter clothes and model hats.
MME. REISS
Modes
Phone and Mail Orders Accepted
HObart 0204
1625 CONNECTICUT AVE.

SEARS ROEBUCK AND CO Since 1886
OPEN ALL DAY SATURDAY, 10-9
Shop Today and Saturday 10 a.m. to 9 p.m.
Monday through Thursday 10 a.m. to 6 p.m.

Just what I need...

to lick moisture damage in my closets!

Beat moisture damage to the punch with Driocan, the new, safe, handy air drier!

One *drip-free* Driocan in each closet is the safe, modern way to help prevent damp, soggy clothing. Safeguards linens, blankets and furs, too. Ideal for keeping cereals, chips, saltines, etc. crisp in humid weather.

Driocan can be reactivated indefinitely in the kitchen oven.

2½-lbs. - - - - - - 1.29 5-lbs. - - - - - - - - 1.98

SEARS
311 Bladensburg Rd. N.E. (2) FRanklin 7500
Wisconsin Ave. at Albemarle (16) ORdway 1122
2800 Wilson Blvd., Arlington, Va. CHestnut 7722
5928 Georgia Ave. N.W. (11) RAndolph 1122

"I'm all set for a wonderful evening after that *Exhilarating* Lifebuoy bath"

Lifebuoy does things for you . . . wonderful things . . . because Lifebuoy is truly different . . . **CONTAINS AN EXCLUSIVE PURIFYING INGREDIENT.** A Lifebuoy bath is invigorating. Your spirits soar as that wonderful bracing lather leaves you glowing with a sense of well-being. Then and there you discover what millions of discriminating people already know—that there's nothing like Lifebuoy. Yes, Lifebuoy *is* different, Lifebuoy is better!

SHOP TODAY 9:30 A.M. TO 6 P.M.—LANSBURGH'S CLOSED SATURDAY

Every One a Top-notch Value for Your Money!
Handsome New Designer Coats in Lansburgh's . . .

Lansburgh's 68TH YEAR
7th, 8th and E Sts. Zone 4 NA. 9800

ADVANCE SELLING OF COATS

$58

Rich new Fall colors! Mellow period tones interpreted in marvelously fine woolens from nationally known mills.

Becoming new silhouettes and details! Sweeping lines that are amazingly slimming! Dramatic collars and cuffs! Accent on yokes, scarfs, hoods, capes! Tuxedo coats, zip-lining coats, reefers, dressmaker coats! California Coats!

Some lavish with fur! Tiny round collars to huge furred pockets, shawl collars, extravagant full-length tuxedos.

Sizes for misses, women, juniors! Come take your pick!

Remarkable values! With increased costs of fabric and labor, with increased yardage in coats . . . you'd expect to pay far more than just $58 for these coats. Come see them all!

LANSBURGH'S—Coat Salon and Junior Coats—Second Floor

ENTIRE STORE COMFORTABLY AIR COOLED

Sable-dyed squirrel Victorian collar! Wool suede in grey, green, black, brown. Slim-silhouette coat! Sizes 12 to 16 .....$58

Hooded coat with removable fur lining! Deep-nap woolen in grey, black, brown, and green. Sizes 12 to 18 .....$58

Buy Your Coat on One of Lansburgh's 3 Easy Payment Plans
1. Charge Account. Buy now for October delivery. Charge will appear on October bill, payable in November.
2. Deferred payment plan. Pay 20% down, six to twelve months to pay (small service charge).
3. Will Call, 10% down; up to 4 months to pay.
We'll store your new coat until November at no additional charge.

★ ★ ★ ★ ★ ★
RUGS
WASHED—REPAIRED
STORED
Lowest Prices for
Finest Work
Why Take a Chance?
Full Insurance Coverage
Nazarian Bros. Co.
Established 1920
3316 P Street N.W. DU. 4100

Cool off at The Watergate! Concerts each Wednesday, Friday and Sunday. Tickets at Kitt's, 1330 G st. nw. NA. 7332.

Working Students' Ranks Grow

The cost of education is higher today than ever before—but this need not stop a boy or girl from enjoying a college education. In the August issue of Glamour a four-page article points out solutions to this problem. The real test, according to the magazine, lies in the willingness of parents and school to combine forces with the student.

Most colleges today, as well as many business organizations and clubs, offer scholarships. Contrary to popular belief, there is no longer any loss of prestige connected with receiving financial aid. In fact, as many as 60 per cent of the outstanding members of a class are often scholarship students. The magazine also explodes the notion that a student must be of Phi Beta Kappa caliber to qualify for a scholarship—the B, and even the C plus student is often eligible.

Glamour talks about self-help as well as scholarship-help. A student at Arizona State College works as a waitress 20 hours a week, and in return receives her room and board. A girl at Emira College is a baby-sitter, sells cosmetics, works in the college information room, and waits on table—all the while maintaining a B average. College Vocational Bureaus offer interested students jobs as typists, library assistants, tutors, book-store clerks, mimeographers. Further aid on the part of the college is furnished by self-help dormitories where, by working a few hours a day at household chores, she can reduce the rate of room and board.

Gail Robbins, Warner Brothers cutie, likes to roll on wheels . . . and that's good exercise, too. Other rollers are given in Ida Jean Kain's column below

Hot Weather Exercise

Roll, Roll Away Those Pounds That Gather Around Hipline

By Ida Jean Kain

Rolling is a good way to skirt the exercise problem in hot weather. It takes little effort and hits the high spots . . . which helps fill in the low hollows. It's smooth exercise.

Rolling is particularly effective in ironing out the fat pads along the outer thighline. But how come these humps and hollows? Well, there is a ball-and-socket joint arrangement at the hips, designed to allow the legs to move in all directions—to the side, across, forward and back, and in a circle. Since we mostly move the legs backward and forward, the muscles along the outer thighline are not called on to do their share of work, consequently they lose tone and shape.

For an all-around hip slimmer.

Lie on floor, stretched to full extension, feet just slightly off the floor for clearance. Roll slowly across the hips and over onto the side thighline. Then reverse the movement, rolling back across the hips and over onto other thighline. Roll slowly— bringing weight to bear on the bulges.

Almost anyone can take that roller. It dosen't twist the back or get the spine out of line—and it requires very little space. And if you don't eat more than you roll, you can roll to a smooth finish in short order.

To doff a bustle . . .

Lie on back on floor, knees flexed, feet off floor, arms bent at elbows. Roll across hips until thigh is resting on floor. Roll back . . . plump across hips again. To and fro with a rhythmical rocking motion to the tune of "Roll Out the Barrel." It's fun.

To roll off the back of the hips . . .

Sit on floor, knees flexed close to chest, feet on floor, hands clasped just below knees. Now rock backward—and up again, returning feet to floor. Back and forth to the tune of "Rock-a-Bye, Baby."

To stop the spread, try this one . . .

Sit on floor, legs straight out in front, leaning backward to bring weight to bear exactly on hip padding. Have arms sideback, palms on floor, for support. Give yourself a push with one hand and roll across the hips and over on the other side. Push again, and roll back across the hips.

Keep on rollin' . . . rollin' along, for about 10 minutes in all.

Cigarette Lighter Made of Palladium

Chicago, Ill.—A gift cigarette lighter for women or men, made of pure palladium, a precious white metal 100 times rarer than gold, was a feature attraction at the National Jewelry Fair in this city.

Created by Alfred Dunhill, the gleaming white palladium lighters sell for $365, plus tax. The maker said the metal never tarnishes, lasts forever. Discovered in 1903, palladium was too rare to be used for jewelry until a quarter of a century ago. Now, with new deposits found in Canada it has gained wide acceptance. Chief use is for wedding and engagement rings.

On the Town

DESPITE dire predictions about how rain would ruin the business of nature spots like the Roger Smith roof and the Shoreham terrace, things have turned out pretty well. The owners and maitre d's have begun to lose the circles under their eyes and the quiver on their lips. The early part of the season was a bit rough, but the past month or so the weatherman has been more than kind. Of course, if it starts to rain just as you begin cutting that filet mignon, the management has to serve you another of the same without charge. That can run into money.

It will remain a mystery to us why one of the above mentioned places doesn't put an oversized sliding awning over the floor and tables so that when it rains the customers can listen to the patter over their heads while they dine and dance. The initial cost would be pretty steep, but over a season or two they would undoubtedly save the cost and more in drinks and food they don't have to serve twice for the price of one.

Speaking of outdoor spots, the Shoreham terrace is presenting the Vanderbilts and the Andrea dancers. The Vanderbilts are two young men who double on tap dancing and gymnastics. They have a little of the flavor of the old vaudeville teams of years ago. The boys are agile and even go so far as to balance on one another's heads using one foot. Wow!

The other half of the entertainment is furnished by the Andrea dancers, two men and a girl. As you can guess from the name of the act the girl (Andrea) is the feature—her two partners toss her about, one to the other. Andrea obviously doesn't have a bone in her body because she's able to twist herself into the darnedest positions while the two fellows throw her around. If making a living by throwing a diminutive girl around seems a little dull there's always the outside chance that they'll miss sometime and liven things up, eh fellows?

AFTER many postponements for sundry reasons Chesapeake Beach Park is going to have the semifinals of its beauty contest for "Miss Nation's Capital." The "semi-semifinals" turned out to be a slightly sad affair a few weeks back. A good portion of the gals never showed up because of the adverse weather that day, but this week we have a guarantee of a goodly female turnout, inasmuch as all the girls are going down on the same bus. It leaves from an undisclosed point in the city, fellows. In addition to the beauty contest, Boyd Raeburn and his orchestra will be there with music for dancing. This is the first time that Boyd has been in town for some months and the fan turnout should be good. The finals on the contest are scheduled to be held August 13 when Tommy Dorsey and the boys will be there and several Maryland political bigwigs will help crown the queen. We're enjoying the enviable position of judge during the whole affair.

Johnny Moore and his "Three Blazers" will be holding forth at Club Bali from August 6.

What with the National Theater closing tomorrow night, Olmsted's will be getting a lot fewer names to fill that little golden book. They have a special golden guest book for people in show business. From here on in they'll have to depend on Hollywood and Olneyite talent to fill it.

PETUNIA!

I don't use cloths
When I wax; instead,

I steal the wrappers
Off the bread!

Good idea, Petunia! Waxed paper bread wrappers are fine for applying floor wax—and they save soiling a cloth.
BISHOP-BRACKEN

THE BREAKFAST BUY THAT BEATS 'EM ALL!
appetite-delight with fresh sweet summer fruits
Value-full
Flavor-full
NABISCO SHREDDED WHEAT
50 YEARS OF FINE BAKING 1898–1948 NATIONAL BISCUIT COMPANY
Be sure you get genuine NABISCO SHREDDED WHEAT—12 big golden-brown biscuits of natural whole wheat—always in the familiar Niagara Falls package

RALEIGH HABERDASHER
Season Skipper*
Two complete coats are yours in one
Out comes the wool lining . . . sleeves and all . . . or buttons in again, quickly and easily to match the season. Here, in one coat, you have a complete year 'round coat wardrobe. Water repellent wool gabardine, in smart classic lines. Natural, brown, black or green in sizes 10 to 20. Ours alone in Washington.
Complete with the button-in all-wool lining $65
AIR-COOLED Raleigh HABERDASHER
1310 F St. NA. 9540
*Reg. U. S. Pat. Off.

Sleep Craft Mattress
McKITTRICK, INC. MAKERS OF SLEEP CRAFT PRODUCTS WASHINGTON, D.C.
ANTIQUE BEDS
Require ODD SIZE MATTRESSES and BOX SPRINGS
Buy at the factory —and SAVE—
McKittrick, Inc.
1066 Wisc Ave.
HO. 7573

ADJOINING THE SAND BEACH AT THE SWIMMING POOL
AT GLORIOUSLY GAY
FREE ADMISSION
GLEN ECHO
AMUSEMENT PARK
IS THE AIR-COOLED
BALLROOM
PAUL KAIN AND HIS GREATEST BAND OF 12 PLAY THE POPULAR DANCE TUNES OF THE DAY FROM
9 to 12
40c LADIES
60c GENTLEMEN
Inc. Tax
FOR THE 3-HOUR SESSION

We're at the Sheraton Lounge! Where are you?
ENTERTAINMENT FROM 5 P. M.
No Cover—No Minimum—No Tax
HOTEL SHERATON
15th and L Sts. N.W.
AIR CONDITIONED
DINE IN THE GEORGIAN ROOM

LOTUS RESTAURANT
Features
RICK LANE
in
Look who's TALKING
Presented Nightly 7:15 10:00 12:15 A.M.
Added Attractions
• Bourbon & Bain
• The Graham Sisters
• Buddy Shaner
• Al Sakol's Orch.
Dancing 6:45 p.m. to 1:15 a.m.
NO COVER CHARGE
Lunch 65c, Dinner $1.00 (Sat.-Sun. $1.65)
AIR-CONDITIONED
LOTUS
14th & NEW YORK AVE.
AIR CONDITIONED

"THE BALI DOES IT AGAIN"
Another Star Attraction!
JOHNNY MOORE and His
"THREE BLAZERS"
Featuring
OSCAR MOORE
Formerly of the King Cole Trio
Beginning August 6th
For Reservations Call
DUpont 7344 DEcatur 9839
14th & T N.W.

RIVER BEND
Mt. Vernon Memorial H'way
Dancing Every Night Except Sun. & Mon.
GEORGE STEIN
AND HIS ORCHESTRA
"MUSIC IN THE STEIN-WAY"
CHICKEN, HAM AND STEAK DINNERS
Complete Line of Beverages
ALexandria 3133

"Most Popular Place in Town"
Large Variety of Popular Drinks
45c
8 A. M. to 7 P. M.
GILBEY'S 10-Year Old Scotch
Bonded Bourbon
Bonded Baltimore Pure Rye, 8 yrs. old
THE HI-HAT
COCKTAIL LOUNGE
Music 'Til 1:00 A. M.
No Tax—Cover—Minimum
Finest Drinks—Tastiest Food in Town—In the Beautiful
Ambassador Room
Luncheon, 75c
Special Dinner, $1.25
The Ambassador HOTEL 14th at K
WASHINGTON'S NEWEST
800 ROOM DOWNTOWN HOTEL
COMPLETELY AIR CONDITIONED
Ample Parking for Our Guests
Swimming Pool and Health Club

YOUR DISH FOR FRIDAY
CRAB IMPERIAL
65c
A grand summer seafood treat! Served with clam broth, scallops, Saratoga potatoes, Mexican salad, rum bun, bread and butter, coffee or tea.
O'DONNELL'S Sea Grill
THOS. A. O'DONNELL
1207-1221 E ST. N.W.
Air Cooled

"the ARISTOCRAT OF CHINESE FOOD"
RUBY FOO'S
728 13th St. N.W.
NA. 3565
Family Dinners from $3.50

HOTEL ANNAPOLIS
1111 H ST. N.W.
ANCHOR ROOM
Washington's Most Unique Cocktail Lounge
No Tax, No Cover, No Minimum
HENRIETTA CARRICK
AT THE HAMMOND ORGAN
5:15 to 7:15
9 to 2
Air-Conditioned
Large Selection of Drinks 45c

Starlight Roof
Washington's breeze-swept Supper Club
Return of popular
Sammy Seymour SKYLINERS
with NINI BAKER
Distinguished Cuisine—Fine Bar
No Cover Charge — Minimum: Weekdays $1.50; Fri., Sat., Hols., $2.50 — May be applied to food or drinks.
Reservations: NAtional 2740
Roger Smith HOTEL
PENNSYLVANIA AVENUE AT 18TH STREET

JUICIEST STEAKS
SIZZLING SEA FOOD PLATTERS
ENJOY A PERFECT Moderatley Priced Meal
in glamorously redecorated
Olmsted's
1336 G St. N.W. DI. 8235
COOLEST SPOT IN TOWN

Music With A Sparkle
THE KUEHN BROTHERS
Kings of Rhythm
RITA ANN ARTISTE
Melodies at a Steinway Grand
Sparkling Music at Cocktail Hour and from Dinner to Closing
Open Sundays
Delightfully Air-Conditioned
NEPTUNE ROOM
Cafe Restaurant
13th and H Sts. N.W.
No Tax No Cover No Minimum

MARY WORTH

STEVE CANYON

JOE PALOOKA

BARNABY

MICKEY FINN

PENNY

DOTTY

MARK TRAIL

Leonard Lyons

Bring Your Own Champagne!

NEW YORK—Lisa Paravicini, daughter of Somerset Maugham, was married in London last week to Lord John Hope. This was one of the most fashionable weddings of the year. The orchestra was composed of only three musicians, for the guests couldn't dance in the famed Grove House Garden because there weren't any bulbs to illuminate the grounds . . . All 250 guests were asked to bring their own bottles of champagne. This request was written on the wedding invitation. And all the wedding guests complied and brought champagne.

TEST: George Jean Nathan sat at his favorite table in the Stork Club. A friend of his arrived, wanted to sit at the next table and found it covered with some dishes, unfinished drinks, a half-empty bottle of champagne and two crumpled cigarette packages. The man was told that Colonel Clarke, the Canadian who once was host to Winston Churchill, occupied this next table and had just left with a young lady. "I see there are some cigarettes in the package left by the lady," said the man, "so I assume they're coming back" . . . Nathan examined the other package, left by Colonel Clarke. There were no cigarettes in it . . . "Sit down. They're not coming back," Nathan said, and the headwater confirmed it. "Conan Doyle told this to me: when a man is ready to go, he always takes his cigarettes with him. A lady will leave them."

PRIDE: Esme Percy, the London producer, is doing a revival of G. B. Shaw's "Too True to Be Good," which is one of Shaw's talkiest plays. Mr. Percy wrote to Shaw to ask permission to cut some of the wordy dialogue. "Of course," replied the 92-year-old playwright. "In my plays it is not necessary to disguise the fact that there is no play."

CHANGE: A half hour before Monday night's Dodgers-Giants game at Ebbets Field, Toots Shor left his restaurant accompanied by Horace Stoneham, the Giants' owner. "We never thought the day would come," sighed Shor, "when Stoneham and I would be going to Ebbets Field to root FOR Leo Durocher" . . . After the game Durocher explained how he had changed the signals used in relaying messages to the coaches and to the players. "The best signals are the gestures which seem natural," Durocher explained, "like bending your elbow, or scratching your nose, or touching your jaw" . . . "But suppose a manager really has to scratch his nose, or touch his jaw?" Durocher was asked. He said: "Then duck behind a post to do it" . . . Laraine Day confessed that she too has a set of signals. "But," she sighed, "Leo won't look up to see them."

CHATTER: The New York Yankees receive $250,000 for the television rights to their home games. This is more than two major league teams draw all season. Next year the Yankees expect to get $500,000 for the television rights, by having different sponsors each week . . . In Mary Louise Aswell's anthology, "The World Within," Dr. Fredric Wertham broke the story of a Nazi death factory in Hartheim where almost a million mental patients from all over central Europe were exterminated in three years. The murderers have just been tried in Linz: six were acquitted and two received sentences of less than four years each . . . Glubb Pasha's story of the Arab Legion, a best-seller in London, is being peddled around unsuccessfully to New York book publishers.

Reason: Just before General Clay boarded the Washington-bound plane in Germany, some newspapermen at the airport asked him if there was anything specific he could tell them about this trip. "Yes," said General Clay. "You may state, with accuracy, that I am returning to the United States of America for the sole purpose of getting an ice-cream cone." . . . Then, as he walked up the ladder to board the plane, General Clay turned and added: "Strawberry."

Truth: Bernard Baruch, now recuperating from a foot ailment, is waiting for the end of summer to spend some time at his Carolina plantation, "Hobcaw." His friends look forward to their visits at "Hobcaw" and the turkey-shoots in which they all participate. For in the evening, when they sit down to dinner, they can spin their yarns about the hunt—the bull's eyes they scored, the turkeys which charged upon them like enraged elephants, the turkeys which suddenly spoke and pleaded to be spared, etc., etc. They can spin these yarns without fear of contradiction because the only house rule prescribed by host Baruch is that once within the walls of "Hobcaw" any statement made by a guest must be accepted by others as absolute, indisputable truth.

DONALD DUCK

The Family Scrapbook

By Dr. Ernest G. Osborne

Children's Ideas

How seldom it is that we grown-ups pay any attention to children's ideas! Without stopping to think, we assume that we must have all the answers because of our greater wisdom and experience.

And yet, given a chance, the youngsters often will come through with some mighty fine suggestions. One 7-year-old gave her father an idea about a workable handle for a folding screen door on a house trailer that he hadn't been able to figure out. Another 12-year-old boy worked out an ingenious method of repairing a record-changer on the phonograph. Children often have excellent suggestions about the menu for a picnic.

Of course, one mustn't expect miracles or a 100 per cent performance, but if the youngsters' aid in meeting a problem is enlisted there's a good chance that they will come through with workable solutions. Most important, too, is the experience of being counted on for this sort of help. It gives a feeling of belonging and of importance that is of real value in the growing-up process.

Copyright, United Feature Syndicate, Inc.

Nationally Advertised
POLAR CUB FAN

$5.47
You can beat the heat with this value. Guaranteed A. C. Gilbert 8" oscillating fan with switch. Underwriters approved.

IT'S EASY TO PAINT YOUR AUTO WITH **KOTE-A-KAR**
Simply WIPE-ON for a Professional Paint Finish

This amazing new auto paint will make your car look like new . . . will give it the beautiful hard lustre that looks and wears like the original factory finish . . . and is guaranteed to last for two years!
DRIES IN TWO HOURS
3.95 LARGE 40 OZ. CAN and Applier
G. C. MURPHY CO.
F & G Between 12th & 13th Sts. N.W.
All Murphy Stores Open All Day Saturdays

IRVING'S OPEN SATURDAY 9 to 7

Nylon Strung, Laminated
TENNIS OUTFIT
4.85
Outfit consists of 7.25 racket, 2 championship tennis balls, wood racket and waterproof cover!
10.95 — 4 RACKET Regulation
BADMINTON SETS

6.88
4 gut strung rackets, 3 birds, net, poles and instructions.
IRVING'S
10TH and E STS. N.W.
• Free Parking Opposite Store
• OPEN DAILY 9 TO 7

REX MORGAN, M. D.

TERRY AND THE PIRATES

STEVE ROPER

DIXIE DUGAN

MYRTLE

OZARK IKE

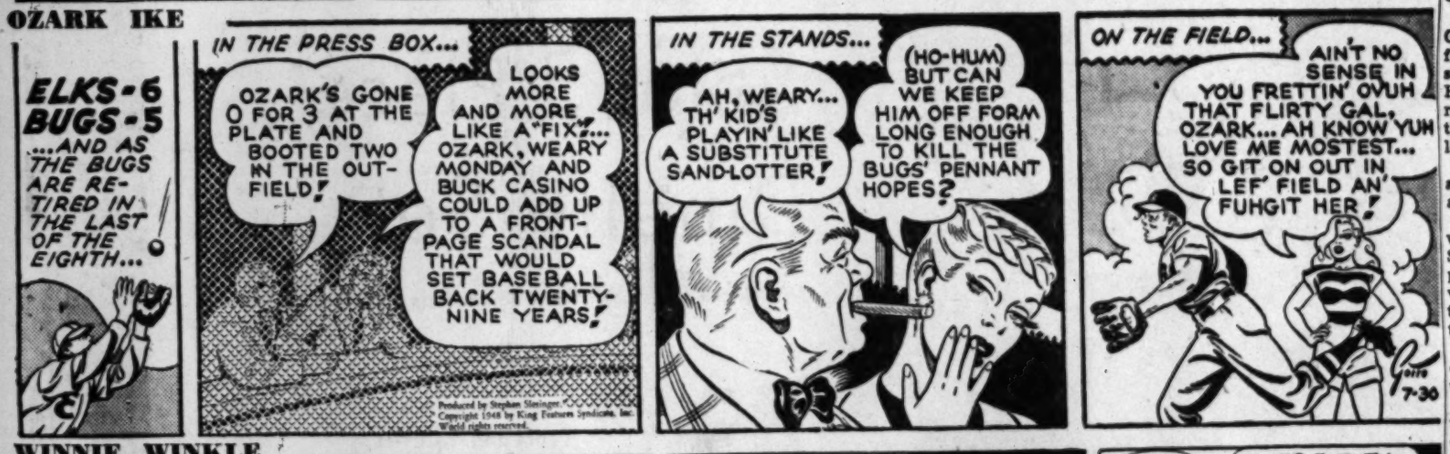

WINNIE WINKLE

ADVERTISEMENT ADVERTISEMENT ADVERTISEMENT ADVERTISEMENT Advertisement

The Washington Merry-Go-Round

Army Covered Facts in Japan

By Drew Pearson

Now that men are being drafted into the Army again, this column proposes to focus more attention on brasshatism, which the better-type officers have tried to eliminate of late. However, behind General MacArthur's rigid military censorship in Japan some amazing things have happened—revolving round the probable murder of Lieut. Charles Vetter at Kokura, Japan.

Pearson

The facts in the case point to one of the worst scandals in the Army, so far completely hushed up.

Last year the black marketing of U. S. Army goods by high-up officers of the 24th Infantry Division was uncovered at Kokura. The provost marshal and the assistant chief of staff, both supposed to enforce the law, were caught selling Army supplies.

The man who turned them in was a lieutenant named Vetter, a young veteran of the European theater, with a wife and child back home in Indiana. Vetter was to be the star witness for the prosecution.

But while the division's high officers were awaiting court-martial, Vetter was killed—under mysterious circumstances. Going to Moji by jeep with a driver, Vetter parked the jeep to do an errand. The driver, returning later, found the jeep stolen and Vetter absent. Later his body was found on the railroad tracks, so badly mashed that doctors could not ascertain whether there had been foul play.

Slapped on Wrist

A subsequent court-martial fined the assistant chief of staff, Lieut. Col. Kenwood Ross of Springfield, Mass., $1000 for selling Army rations. Maj. Elmer Van Zandt of Philadelphia, the provost marshal, was fined $200. Maj. Edward Hartline of Fostoria, Ohio, ordnance, was fined $1500, and Chief Warrant Officer John M. Leavitt of Norcross, Ga., was fined $300.

Significantly, the only private involved, Joseph B. Franzino, was the only man to go to jail. He got three years at hard labor plus a dishonorable discharge from the Army. Yet the evidence showed that Private Franzina was ordered by Major Hartline to transport the black-marketed goods and money. It the enlisted man had refused he would have been subject to disciplinary action.

During the trial not a word of the strange death of Lieutenant Vetter was mentioned. No attempt was made to prosecute. The inspector general declined to comment, and other high-ranking officers spread word that the Japanese might have killed Vetter. Yet they made no effort to apprehend any Japanese.

These are some of the things the Army itself must clean up—or otherwise expect to have cleaned up by Congress—now that draftees are going out to serve their country once again.

Dixie Caucus

Most important disclosure at the Southern Senators' at the Southern Senators' closed-door caucus was a proposed by Senator Dick Russell of Georgia to appropriate $3,500,000,000 to move the Negroes out of the South and poor white families into the South.

Russell told his colleagues that for some time he had been concerned about families that felt they had better economic opportunity in other parts of the country, and that if they wanted to move, the Government should help them.

Therefore he proposed that the Government furnish up to $1500 a family for transportation and sustenance if they wanted to move. He also proposed a "voluntary racial relocation commission" of three members to study the problem.

Russell said that this idea should apply to the West, North and East as well as the South.

His only worry about the plan was the "church folks" in the South, who, he said, might be opposed to this migration idea if it was rammed down the Negroes' throats. Therefore Russell stressed the idea of voluntary migration.

Other Southern Senators at the caucus backed the Russell proposal unanimously.

They also agreed that there would be no bolting to the Dixiecrats, and that if cloture were voted on civil-rights legislation each would speak one hour against it.

Still Irked at Tito

President Truman rejected a last-minute suggestion from Democratic advisers that he discuss the tense international situation in his message to Congress. The reason, he said, was because the prospects for peace were brighter than they have been for three months.

"Conditions internationally are better now than they were three months ago," the President told Senator Alben Barkley, Representative John McCormack and other Democratic leaders.

He was visibly irritated over a newspaper report that former Governor of California, Culbert Olsen, had talked to Marshal Tito and was optimistic about better trade relations between Yugoslavia and the United States.

"There is no foundation to that," snorted the President. The United States, he added sharply, does not intend to baby Marshal Tito just because he has been dropped by the Cominform.

Note—One day after the President's optimistic note on the international situation, the Soviets started the largest maneuvers since the end of the war in their zone of Germany.

Copyright, 1948, the Bell Syndicate, Inc.

Portraits

By James J. Metcalfe

I Am Myself

Sometimes I look around at all . . . The things I left behind . . . And dream about the outcome if . . . I had not changed my mind . . . I wonder what I would have been . . . And what I might have done . . . If I had silently pursued . . . The pattern of the sun . . . I might have gathered greater wealth . . . In much more worthy ways . . . And lived a life of happiness . . . For many nights and days . . . I might have won the highest goal . . . That one could want on earth . . . And held the fame that marks a name . . . Of everlasting worth . . . But also, on the other hand . . . I might have been a sham So why should I complain about . . . The person that I am?

For Lumber Call Our Number AT. 1400

Hechinger Co.

NOW, CONVENIENT SHOPPING UNTIL 6:00 P.M.
INCLUDING SATURDAYS

HARRY HOMEOWNER SAYS:

"You'll Save Work and Money With This High Quality . . . 18" Cut . . . Easy-Starting, 4-cycle One Horsepower Gas Engine . . .

Chain Drive—No Belt
POWER MOWER
SPECIAL FRIDAY-SATURDAY ONLY
$139.50
ONLY 7 LEFT BUY YOURS NOW
COME—WRITE—PHONE AT. 1400
DEPARTMENT STORES FOR HOME OWNERS & BUILDERS
NORTHEAST 15th & H Sts. At Bladensburg Rd. | NORTHWEST 3925 Ga. Ave. At Military Rd. | SOUTHEAST 1300 Nichols Ave. At Good Hope Rd. | FALLS CHURCH, VA. Lee Highway At Hillwood Ave.

Household Furnishings
Curtains
Drapes
Blankets
Dry Cleaned and Finished
One Call—Does All

Dial RAndolph 8000
ARCADE-SUNSHINE
"Complete Cleansing"

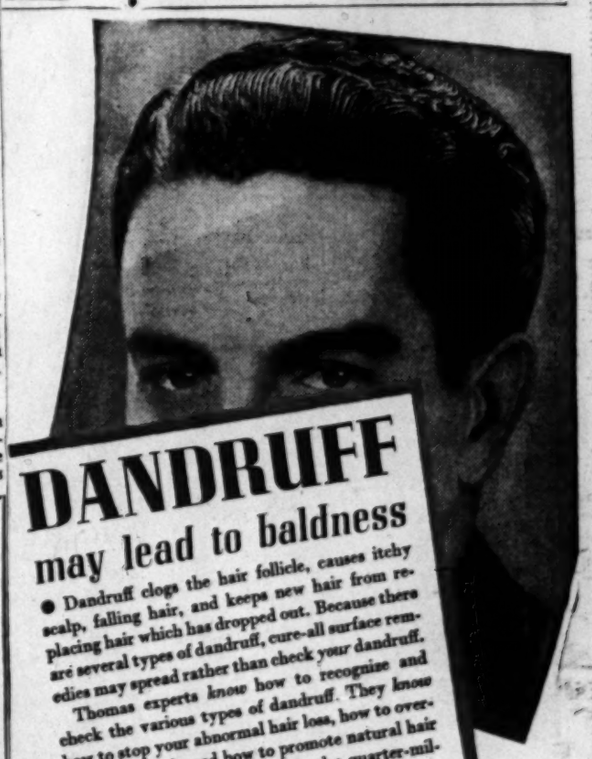

DANDRUFF
may lead to baldness

● Dandruff clogs the hair follicle, causes itchy scalp, falling hair, and keeps new hair from replacing hair which has dropped out. Because there are several types of dandruff, cure-all surface remedies may spread rather than check your dandruff.

Thomas experts know how to recognize and check the various types of dandruff. They know how to stop your abnormal hair loss, how to overcome scalp itch, and how to promote natural hair growth for you. They have helped a quarter-million other persons to overcome their scalp troubles. Come in today for a free scalp examination and learn how they may help you, too, to avoid baldness.

THE THOMAS

★ Important—Genuine, original Thomas treatments, as referred to above, are available only in the form of professional services, given only in a Thomas office.

Call NAtional 9562 Today
SUITE 1050-52 WASHINGTON BUILDING
CORNER N. Y. AVENUE and 15th ST. N.W.
(Separate Departments for Men and Women)
HOURS: 9:30 A. M. to 7 P. M. SAT.—9:30 A. M. to 3:30 P. M.

The Hecht Co. Silver Spring Open 12:30 to 9:30 P. M. Today
Washington Store Hours 9:30 A. M. to 6:00 P. M.

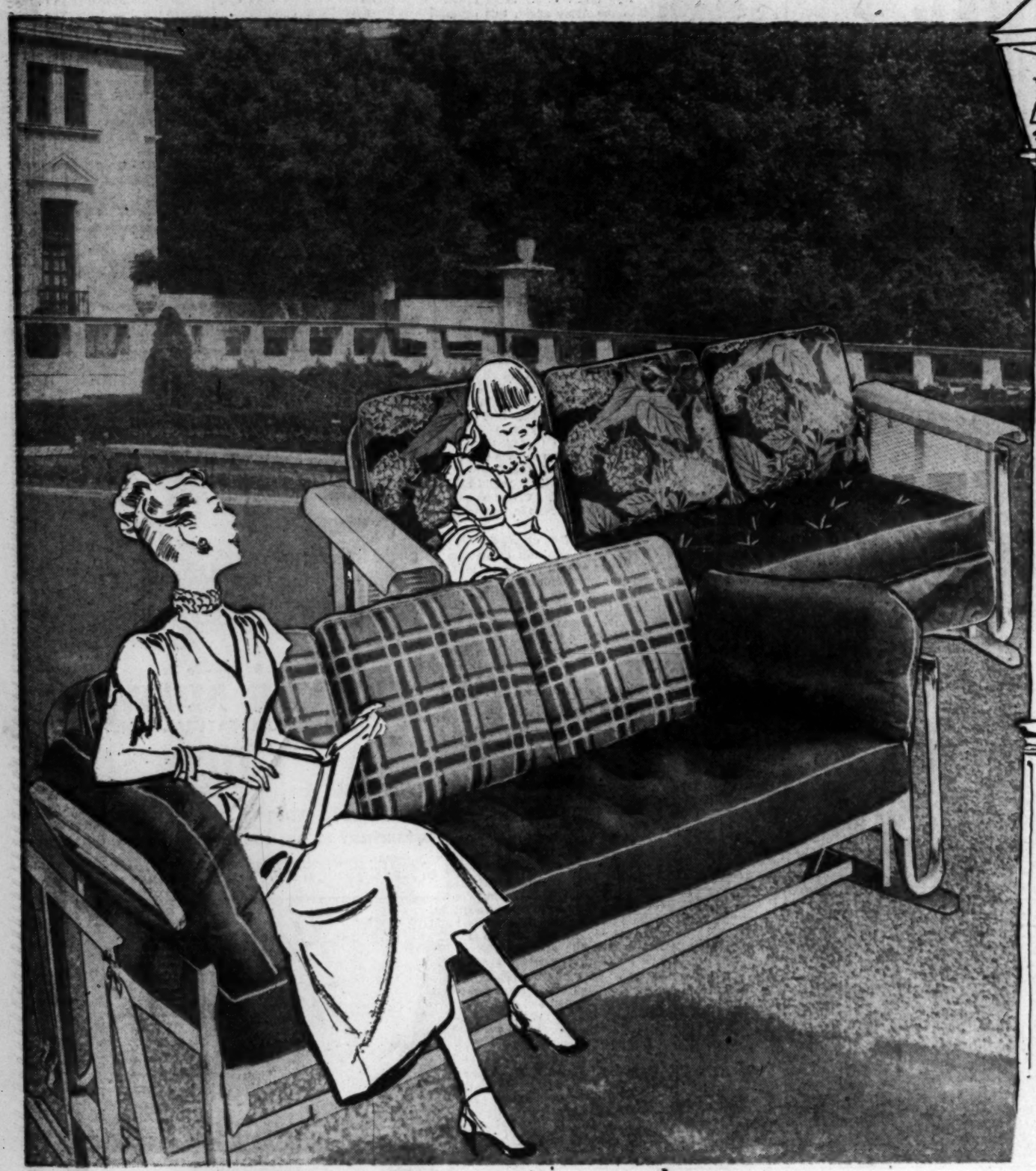

They're SIMMONS! They're Innerspring!
They're Sale Priced at The Hecht Co.

STEEL GLIDERS

39.95 . . . and worth much more

They're **Simmons** . . . the name that tells you they're prime choice among gliders! They're **innerspring** . . . means they "sit" as comfortably as your overstuffed chairs! They're **sale priced** . . . means you save plenty in comparison with yesterday's price! You can enjoy their smooth gliding comfort inside or out . . . the covers are water-repellent, the frames weather-resistant. Back pillows are reversible. Remember, it's The Hecht Co. that gives you famous Simmons gliders at such savings! Wide choice of few-of-a-kind styles and colors.

Outdoor Furniture, 3rd Floor, The Hecht Co., Washington; Lower Level, Silver Spring

Don't Defer Your Purchases . . .
Defer Your Payments

Enjoy your purchases while you pay for them on The Hecht Co.'s liberal Budget Plan.

The Hecht Co.
WASHINGTON and SILVER SPRING • NA. 5100

COOL . . . COOL . . . COOL . . . COOL

Serviceable! And So Easy to Clean!

Sale! 5-Piece Dinette Set

Worth a Good Deal More Than This Low Price!

49.99 Table and 4 Chairs

THE table alone would be a good buy at this price! It's a good-size one, 25x40, with attached refectory leaves that scoot underneath. Shining top is stain-resistant white porcelain enamel on heavy-gauge steel. And the chrome legs are doubly attached to keep it steady. In addition, you get 4 comfortable S-type chairs, all chrome plated frame, with padded seats and backs . . . and upholstered in easy-to-keep-clean simulated leather. Talk about value . . . this set has it! Remember, one low price gives you all five pieces!

Dinettes, 7th Floor, The Hecht Co., Washington; Lower Level, Silver Spring